The American League race is a thriller. Follow the Nats' progress in The Post with Shirley Povich.

The Washington Post

Rain, not much change in temperature.

NO. 21,167 ENTERED AS SECOND CLASS MATTER POSTOFFICE, WASHINGTON, D. C. WASHINGTON: WEDNESDAY, MAY 30, 1934 THREE CENTS

COPYRIGHT, 1934, BY THE WASHINGTON POST PUBLISHING CO.

Burning Sun Sets Record For Drought In 27 States

Covers Bigger Area Than at Any Other Time in History.

Battle for Relief Of Farmers Sped

Aridity Unusually Early; Wheat Hits $1 as Crops Wither.

A desert-like sun baked many States yesterday as Weather Bureau officials have reported the drought had spread to three-fourths of the country and was "the most extensive" dry period in history.

J. B. Kincer, chief of the bureau's climate and crop division, disclosed the drought now grips 27 States extending from Maine to California.

"It covers more of the country than any other drought on record," he added. "It also is unusual because it comes so early in the year. Such conditions ordinarily don't set in before midsummer."

Concerned over the situation, Agricultural Adjustment Administration officials discussed plans to permit farmers in the stricken area to plant forage crops on land rented by the Government in months to control production of corn, wheat, rye, barley and other crops.

Cattle Bids Asked.

Harry L. Hopkins, president of the Federal Surplus Relief Corporation, took cognizance of the far-flung drought by requesting meat packers to submit telegraphic bids on cattle to be purchased from financially distressed farmers and distributed among unemployed in cities.

Directors of the Sioux City (Iowa) Chamber of Commerce voted to ask President Roosevelt and Secretary Wallace to release signers of corn-hog contracts from all crop reduction obligations. A committee was named to enlist other civic organizations and Governors in the move.

Crops withered and rivers receded yesterday in temperatures which ranged through the 90s and reached a peak of 108 degrees at Oakes, N. Dak.

A forest fire broke forth in Minnesota and Idaho woodlands and a huge marsh in the vicinity of Norwalk, Ohio, dehydrated by weeks of scanty rainfall and intense heat, caught fire.

Two Die of Heat.

A farmer died of the heat in an Iowa hayfield, the Associated Press reported. A similar death occurred at St. Paul.

Widespread crop peril prompted traders on the Minneapolis Grain Exchange to bid the price of July wheat to $1.00½, the first time that

Continued on Page 3, Column 6.

Garner Friend Killed in Crash

Sexton, Former Secretary, Trapped in Wrecked Plane in Texas.

El Paso, Tex., May 29 (AP).—Harry L. Sexton, 50, United States customs collector at San Antonio and secretary to Vice President John N. Garner when the latter was a Representative, was killed today in a plane crash near the American Airway Field.

The pilot, Lieut. C. F. Edge, of the United States Coast Guard, was burned. He said the motor stopped and he tried to make a safe landing in the desert. He escaped from the ship as it started to burn. Apparently Sexton was knocked unconscious.

Sexton, a World War officer, made his home in Brownsville, Tex. He is survived by his wife and three children.

Congress Works While City Plays On Memorial Day

As virtually all Washington in holiday mood today spreads picnic feasts under green-budding trees, or slams golf balls from the first tee, members of House and Senate will bend their backs to complete the legislative program for this session.

The House will start debate on the silver bill while the Senate will continue debate on the reciprocal tariff bill. Senators even will be deprived of talking as long as they want, because at noon today there becomes effective an unanimous consent agreement limiting debate for each Senator to 15 minutes on any amendment and 20 minutes on the bill.

Revenge Killer Feared Strikes After 18 Years

Chicago, May 29 (U.P.).—For 18 years Phillip Scallate lived in fear of reprisal from friends of a man he killed.

Today his bullet-pierced body was found on a roadside.

Noted Observer Tells Why European Crisis Is Charged With Peril

Editor Finds Old Enemies Girding for Renewal of Struggle, With German Rearmament as Most Dangerous Factor in Situation.

(Editor's Note: Following is the first of a series of ten articles on the puzzling European situation by Hamilton Fish Armstrong, who has just returned from a trip to the principal capitals. Mr. Armstrong deals extensively with the possibility of war abroad.)

1—INTERIM.

By Hamilton Fish Armstrong,
Editor of Foreign Affairs.

Gen. Tasker H. Bliss used to tell of an evening during the war when he was sitting late in the War Department with Secretary Baker. It was the night when the first American convoy of troops was reaching the submarine zone, and in their anxiety neither of them could go home to sleep. "General," asked Mr. Baker, "how long do you suppose this war will last?" After hesitating a time, Gen. Bliss replied: "By the analogy of other great wars, I should say 30 or 40 years. There may be a pause, an armed truce, while both sides lick their wounds and collect their forces. Maybe some of the contestants will meanwhile disappear; perhaps some will even change sides. But then the war will go on again, until one side or the other is obliterated as a fighting force, or until civilization ends in a chaotic breakdown."

Looking back at that evening, after the war was over, Gen. Bliss liked to think that he had been wrong because the League of Nations had come in as a new factor to limit the ferocious forces at the command alike of victor and vanquished.

What would he say today? His historical insight would force him to appraise the situation realistically. He would see that after a decade of certain peace, with snatches of sun at Locarno, or when the Pact of Paris was signed, or when

Continued on Page 2, Column 2.

Girl's Torch Death Clews Hint Suicide

Father Demands Justice for "Fiendish Murder" in California.

Sacramento, Calif., May 29 (AP).—Deepening mystery surrounded the strange fire death of Miss Virginia L. Johnson, attractive society girl, after an autopsy today disclosed burns were the sole cause of death, and Chief of Police William Hallanan declared he was unable to say whether the girl was murdered or took her own life.

Her kerosene-drenched body was found late last night in a garage. The autopsy disclosed she had not been criminally attacked, and the only scar found on the body was from an old injury.

The grief-stricken father, Charles G. Johnson, State treasurer and candidate for Governor, issued a statement describing her death as a "fiendish murder" and called on authorities to meet "brutalities and fiendish crimes" with renewed vigilance.

Girl's Fingerprints Found.

Hours after the scorched body of the pretty 22-year-old college girl had been taken from a garage near her home, authorities announced the discovery that Miss Johnson's fingers resembled those which made the prints on the jug of kerosene which had fed the death pyre.

Unlighted matches found nearby were pronounced similar to those in the Johnson home. Both discoveries were made by Leslie Cox.

Continued on Page 2, Column 6.

Postmaster Nominations Transmitted to Senate

Two appointments in Virginia and one in Maryland were included in a list of postmaster nominations transmitted to the Senate yesterday by President Roosevelt.

They were Elizabeth H. S. Boss, of Laurel, Md.; Joseph Schmidt, Yorktown, and Isaac P. Weston, Jonesville, Va.

Baltimore Firm Pays Premium for Bonds

Cumberland, Md., May 29, (Spl.). W. W. Lanahan & Co., Baltimore, was awarded the $100,000 issue of Front street improvement bonds by the mayor and city council yesterday at $107.68, one of the highest bids the city has ever received.

Bidders were Stein & Brooks Co., $107.41, and Halsey, Stuart & Co., New York, $106.4.

Richest Indian Dies as Suits Haunt Heirs

Body of Jackson Barnett, 92, Found by "Widow," Branded "Kidnaper."

Los Angeles, May 29 (AP).—The world's wealthiest Indian, Jackson Barnett, 92, was found dead in his Wilshire boulevard mansion here today by the white woman whose marriage to him was annulled by the Government but who was permitted to remain as his housekeeper.

The woman whose marriage to him was annulled by the Government last April 1, after more than 13 years of legal fights over control of his fortune, is Mrs. Annie Laurie Lowe, a Kansas widow half his age.

Barnett apparently was stricken with a heart attack as he was dressing.

Tangle of Lawsuits Cover Many States

Death yesterday wrote its ending to one of the most fantastic Indian tales of the present generation when Jackson Barnett, wealthy Creek Indian ward of the United States Government, died in Los Angeles.

Life for Barnett—known to his neighbors as "Crazy Jack" and to the country as one of the most wealthy of the fabulously rich Oklahoma oil Indians—since 1920 had been one unceasing round of trouble, with wealth a cursing burden. He moved to the Happy Hunting Grounds of his ancestors leaving behind a tangled skein of litigation stretching from the District of Columbia to Los Angeles.

Continued on Page 2, Column 5.

Washington Woman Dies in Tarboro, N. C.

Mrs. Yvon Pike, widow of Yvon Pike, of Washingon and Leesburg, Va., died Monday in Tarboro, N. C., friends here were informed yesterday.

Formerly Miss Ella Paxton, of Riverdale, near Lexington, Va. Mrs. Pike is survived by five daughters: Mrs. Roscoe M. Packard, of Boston; Mrs. William A. Goodman, of Cincinnati; Mrs. Alfred T. Smith, wife of Brig. Gen. Alfred T. Smith, U. S. A.; Mrs. Spencer Bass, of Tarboro, N. C.; and Miss Dore Pike, of Leesburg, Va., and five grandchildren.

Funeral services will be held this afternoon at 4 o'clock in Oak Hill Chapel.

Quintuplets and Mother to Live; Offer of $50,000 Is Reported

North Bay, May 29 (U.P.).—Mrs. Olivia Dionne, 25, who gave birth to quintuplet girl babies early yesterday, slowly was regaining strength tonight. Dr. Allan Roy Dafoe, country doctor attending the case, was confident the mother and all the children will live.

Meantime reports were circulated that a group of Chicago men had telephoned Oliva Dionne, 31, father of the record family, offering him $50,000 to exhibit the five tiny baby girls at the World Fair there.

All visitors today were stopped at gates leading to the little log house 5 miles from here, where the Dionnes are attempting to eke existence from a partly paid-for farm.

Dr. Dafoe insisted Mrs. Dionne must have absolute quiet and rest.

The quintuplets, first recorded in Canada and among the few known in modern medical history, were kept in baskets and fed milk from eye droppers.

The doctor termed the babies "identical" quintuplets. He said the case was attracting attention of physicians in many parts of the United States and Canada.

The Dionnes are poor and the physician said he was giving the case all his time without charge. He also was paying for medicine and special foods for mother and children.

The six other Dionne children, ranging in age from 11 months to 7 years, are staying with neighbors.

The babies, so far, have not been named, their father said. Explaining the mother was still too sick to think of names for all of them and he was too busy with his farm work.

"We hadn't agreed on a name for one baby, let alone five," the farmer said.

He thought it "would be very nice to have the five little girls all grow up to womanhood together," but didn't know if it would be possible to dress them all alike. "That might cost too much," he said.

The North Bay Lion's Club raised $36.50 last night as a first gift for the quintuplets.

C. I. Green, a merchant at Callendar, said he received the telephone call offering $50,000 for exhibition of the quintuplets. He said the man who talked to him was a "Mr Spiers," who was sending an agent by airplane to the Dionne farm tomorrow.

U. S. Stand Lifts Arms Accord Hope

Davis Thrills Geneva as Roosevelt Urges "Any Measures."

Soviet Startles With Request That All Arms Be Dropped.

Geneva, May 29 (AP).—Statesmen who came to Geneva expecting to praise disarmament and then bury it were electrified with new hope today by an American proposal to strike at the roots of war by controlling the munitions traffic and a Russian plea for complete abolition of armament.

Speaking with the authority of President Roosevelt, Norman Davis, American Ambassador at Large, told the opening session of the disarmament conference that the United States is ready to join in "a substantial and proportionate reduction of naval tonnage" and an international convention regulating or eliminating sales of war materials.

"The American people and Government are convinced," he declared, "that the production and traffic in engines of death and the profits resulting therefrom must be controlled or eliminated."

Will Forego European Politics.

"President Roosevelt," he said, "has authorized me to summarize the attitude and policy of the United States as follows:

"We are prepared to cooperate in every practicable way in efforts to secure a general disarmament agreement. We are furthermore willing in connection with a general disarmament convention, to negotiate a universal pact of nonaggressor and to join with other nations in conferring on international problems growing out of any treaties to which we are a party.

"The United States will not, however, participate in European political negotiations and settlements and will not make any commitment whatever to use its armed forces for the settlement of any dispute anywhere."

Regarding munitions traffic, Davis asserted that the "American Government is ready to join any measure for suppressing this evil and is prepared to negotiate in connection with a disarmament treaty that would deal drastically with this problem."

Maxim Litvinoff, commissar for foreign affairs of the Soviet Union, called for complete abolition of armaments.

"Armed peace is only an armistice," he asserted. "It is a negation of the basic principle of the Kellogg antiwar pact."

The Russian proposed that the conference, collapse of which had been freely predicted for months, be made a permanent body to safeguard the security of all nations and the peace of the world.

Favors Universal Pacts.

Universal, or European, security pacts, supplemented by regional agreements of mutual assistance, also were proposed by Litvinoff, who declared that the agreement should be entered into on a general

Continued on Page 3, Column 2.

2 College Years "Loss," Student Sues for $25,000

Brooklyn, N. Y., May 29 (AP).—Suit of a sophomore against a college for $25,000 on the ground that two years on the campus were a "total loss" so far as he could see went to trial today before Supreme Court Justice Smith and a jury.

The plaintiff, Peter G. Wagner, of Brooklyn, named as defendants in his action Long Island University and its former dean, Dr. George R. Hardie.

"I entered the university believing that I could qualify there for a premedical education," Wagner testified. "After two years at the university I found that even if I completed the four-year course I still would be ineligible for admission to a medical college. I wasted two years."

He said former Dean Hardie assured him that if he completed the Long Island University course he would be eligible for medical work.

Two Noted Italian Fliers Die in Crash

Rome, May 29 (AP).—Secretary-Maj. Andrea Citi, stunt flier, who took part in the Cleveland air show several years ago, and Capt. Tommaso Brandolini were killed in a plane crash on Monteon Peak of Col. Grande Mountain near the Village Budoia, an official announcement revealed today. The crash occurred on May 26.

D. A. R. Will Dedicate Indian Trail Marker

Leonardtown, Md., May 29 (Spl.). The Maj. William Thomas Chapter, D. A. R., of St. Marys County, June 9 will dedicate a tablet on an old oak tree on the Three Notch road near Hollywood.

This tree still bears three notches put there by Indians more than 300 years ago to mark the trail, later used by the colonists as a highway to the Northern colonies. It is now an improved State highway and a direct route to St. Marys City.

U.S. Denied Writ to Aid Labor Vote

Court Refuses to Enjoin Weirton Firm From Interfering.

Declares Norris Law Bars Course in Union Row.

Wilmington, Del., May 29 (AP).—The Government suffered a setback today in its attempt to enjoin the Weirton Steel Co. from taking part in the election of collective bargaining representatives by its employes.

Judge John P. Nields, in United States district court, held that "this court is without jurisdiction to issue a temporary injunction in such case unless the testimony of witnesses is heard in open court, with opportunity for cross-examination."

The decision was a denial of the Government's motion for a preliminary injunction against the Weirton company pending final determination of the issue.

Court Lacks Power.

Justice Nields upheld the defendant's contention that the litigation involved a labor dispute and that therefore, under the Norris-LaGuardia anti-injunction act, the court lacked power to issue a restraining order merely on the basis of ex parte affidavits.

The relative merits of fundamental issues were not decided by the court, and points involving a Constitutional challenge of the labor guarantee provisions of the National industrial recovery act and an attack upon the so-called company union, remain for determination when, and if, a final hearing is held.

"The somewhat extended consideration of the facts clearly suggest the law controlling the court in determining this motion for a preliminary injunction," the decision said.

Workers Held Divided.

"These facts picture a labor dispute. This dispute had existed since the Amalgamated Union lodges were organized at the defendant's plant. The employes have split into hostile camps. They are divided between loyalty to the Amadgamated Union and loyalty to the company union.

"A very recent act of Congress defines and limits the jurisdiction of this court in the issue of injunctions in labor disputes. * * *

"The act provides 'that no court of the United States as herein defined shall have jurisdiction to issue any restraining order of temporary or permanent injunction in a case involving or growing out of a labor dispute, except * * * after hearing the testimony of witnesses in open court (with opportunity for cross-examination) in support of the allegations of the complaint made under oath, and testimony, in opposi-

Continued on Page 3, Column 4.

Kidnap Threats Send Cord Family On Long Cruise

New York, May 29 (AP).—The World-Telegram says E. L. Cord's yacht Virginia has sailed for England to pick up the wealthy motor and aviation magnate and his family for a long cruise as the result of kidnaping threats against his children.

Cord, says the newspaper, has been in England two months and his family has been guarded. Numerous threats have been received by Cord for the last year, says the newspaper, but he ignored them until the kidnaping of William F. Gettle, whose estate is not far from the Cords in Beverly Hills, Calif.

Cord took his two sons by a former marriage out of a boarding school and with his wife and their two young daughters came on to New York under heavy guard.

The yacht was described as having provisions for a year.

Capone Loses Plea For Habeas Corpus

Convicted Gangster Plans to Appeal Decision.

New Orleans, May 29 (AP).—Al "Scarface" Capone, who made gangsterism a symbol of the prohibition era, must continue to wear prison stripes in the Federal Penitentiary at Atlanta, Ga.

The Federal Circuit Court of Appeals here today denied a petition for a writ of habeas corpus, sought by the former beer baron. Capone's attorneys quickly announced an appeal would be taken to the United States Supreme Court.

Capone sought his release on the contention the offenses for which he was convicted were barred by the 3-year statute of limitations. He was convicted of evading the payment of a $140,585.76 income tax on an income of $670,021.02 for 1925, 1926 and 1927. He began serving a 10-year sentence in the Atlanta Pentitentiary on May 6, 1932.

Engaged 10 Years, She Quits Mate in 33 Days

White Plains, N. Y., May 29 (U.P.) Madeline Elkins and Arthur J. Bradley were engaged for ten years. Thirty-three days ago they were married. Today Madeline applied for a separation, saying Arthur has a violent and abusive temper and stays out late at night.

U.S. Acts to Halt Strike Of 400,000 in Big Steel And Textile Industries

U. S. Gives Cuba Full Independence by Pact

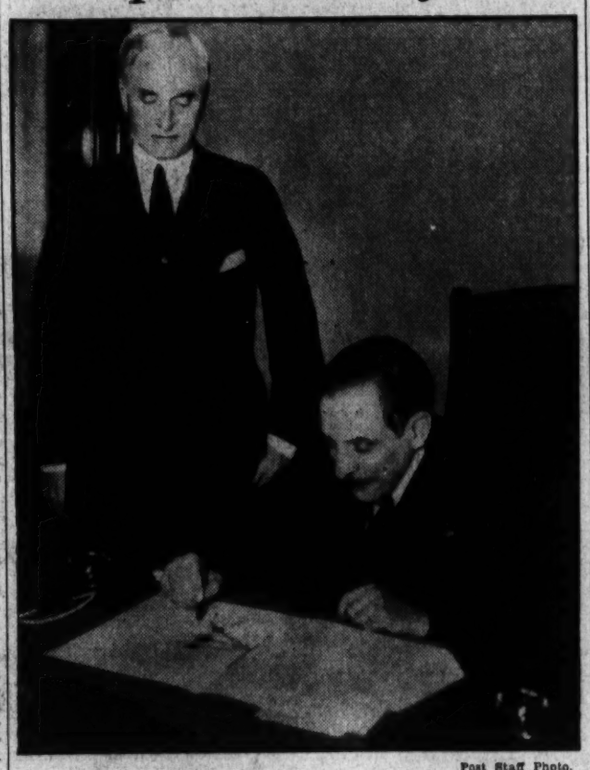

Post Staff Photo.

The United States and Cuba yesterday signed a new treaty supplanting that of 1903. The Platt amendment which Cuba had contended against for years was eliminated, making Cuban independence virtually complete. Secretary of State Cordell Hull looks on while Cuban Ambassador Dr. Manuel Marquez Sterling signs.

By Kendall Foss.

The United States and Cuba signed a new treaty yesterday afternoon, abolishing the trouble-making provisions of the so-called Platt amendment, the 1903 treaty permanently regulating Cuban-American relations, and bestowing upon Cuba true independence and sovereignty for the first time in history.

The United States retains only the right to maintain a naval base at Guantanamo Bay.

Almost before the ink was dry the treaty was on its way to the

Continued on Page 2, Column 1.

2 on Arlington County Board Are Removed

Smith and Garnett Held Appointed Illegally, and Replaced.

Acting on suggestion of Chairman Lyman J. Kelley, the three majority members of the Arlington County Board yesterday ousted the two minority members and then had considerable difficulty in getting their successors installed.

Chairman Kelley created a sensation at the meeting, held in Clarendon, when he declared that two members, B. M. Smith and Christopher B. Garnett, are holding their posts illegally.

Immediately after the meeting opened Chairman Kelley read a statement in which he asserted that Judge Walter T. McCarthy, of the Circuit Court, acted without authority when he named Smith and

Continued on Page 2, Column 4.

"Our Wives" to Be Presented.

The home board of Warren G. Harding Chapter, No. 31, O. E. S., will present a play, "Our Wives," for the benefit of the auxiliary home board at the Methodist Episcopal Church, at First street and Rhode Island avenue northwest, Friday at 8 p. m.

Fix Is Ousted In U. S. Slush Fund Inquiry

Morgenthau Suspends Five Others in Philadelphia Revenue Office.

Driving ahead in an effort to root out political money-raising activities among Federal office holders, Secretary of Treasury Morgenthau yesterday suspended Alvin F. Fix, collector of internal revenue at Philadelphia, pending investigation of charges. Five other employes in the same office also were suspended.

The suspension of Fix was with the direct approval of President Roosevelt.

Suspensions also were ordered in the National Park Service, though the nature of the charges was not indicated. Those involved were Elbert C. Solinsky, superintendent of Crater Lake National Park, in Oregon, and Andrew R. Edwin, chief clerk and disbursing officer there. Announcement was made by A. E.

Continued on Page 2, Column 4.

Dancing Revue for P.-T. A.

The Hoffman-Hoskins Dancing Studio will present a special revue for the Woodside P.-T. A Friday at 8 p. m. Tap and ballet dancing will feature the entertainment.

Maryland U.'s Terrapin Back From Kidnapers' Cruel Grasp

The University of Maryland's prodigal terrapin has returned—by order of Johns Hopkins University.

In all its dignity and majesty the 600-pound bronze effigy of "The Archbishop," university mascot, will reign again on its sandstone throne in front of Ritchie Coliseum during graduation.

Now the question will be, says the University of Maryland, who will pay the "considerable sum" necessary to repair the damage done by the terrapin-snatchers early yesterday.

"We're doing a lot of thinking but we're not saying anything," said Ralph Williams, freshman activities director, who has acted as special nurse to the terrapin model since its unveiling one year ago yesterday.

The model was pried from its base with a crowbar, found near the scene of the depredation. On the base were painted the letters "J. H. U." and "H," Williams said.

Inquiring in the neighborhood, Maryland students learned that a roadster bearing six collegiate youths stopped at a garage in Berwyn. One was said to have been suffering from a mashed hand. Garage attendants said three of the youths rode in the roadster and the other three on the running boards. There was something heavy in the rumble seat, they said.

Williams telephoned Henry Iddings, graduate manager of athletics at Johns Hopkins University. Iddings said he "would be on the lookout." He later called Williams and said the turtle was being returned, but refused to divulge where he had located it.

The original terrapin, whose effigy was stolen, was a native of Crisfield, Md., famous for its "terrapin soup" terrapins. The model was cast by Edwin C. Mayo, of Providence, R. I., a member of the class of 1903. The terrapin itself pulled the cord that unveiled its effigy.

Unions Ask NRA Order Be Rescinded, Seek Recognition.

Wagner Is Hopeful Of Averting Crisis

President Studies Code; Agreement Nears on Changes.

Grave threats of gigantic strikes in steel and textiles, two of the country's most important industries, hourly grew more ominous yesterday as Government officials already troubled over labor clashes in Toledo, San Francisco and Minneapolis, labored to soothe the wrath of the wage earner.

Senator Robert F. Wagner, chairman of the National Labor Board, was closeted for two hours with Mike F. Tighe, president of the Amalgamated Association of Iron, Steel and Tin Workers of America.

"I am very hopeful that the threatened steel strike won't materialize," Wagner declared after his talk with the florid-faced union leader, who repeatedly has warned his organization would call a "holiday" of 100,000 or more steel workers next month unless manufacturers recognized the union.

King Confers With McMahon.

Harry O. King, NRA division administrator, discussed the prospective textile flare-up with Thomas F. McMahon, president, and other officials of the United Textile Works of America. Unable to negotiate an agreement, King indicated Recovery Administrator Hugh S. Johnson would receive union leaders Friday.

McMahon predicted a Nation-wide strike by 300,000 men and women next Tuesday unless NRA rescinded an order for 25 per cent curtailment in the industry's production during the summer. He insisted labor should receive a compensating wage increase.

Meantime, President Roosevelt considered revision of the steel code at a White House conference with Donald Richberg, Wagner and representatives of the Federal Trade Commission. It was later announced the President would make known his decision today in time for the new agreement to become effective with expiration of the existng code tomorrow. An agreement seemed certain, but officials gave no inkling of what changes might be expected.

U. S. Denied Injunction.

The steel situation was further muddled by refusal of a Federal court in Wilmington, Del., to grant the Government a preliminary injunction against Weirton Steel Co., to force an employes' election demanded by union men.

The court ruled the Norris-LaGuardia antilabor injunction act made it impossible to issue such an order on the basis of affidavits alone.

There was a possibility that the Department of Justice would produce the complaining witnesses in person.

In some quarters it was believed the Wilmington decision would encourage other steel manufacturers to refuse to permit supervision of elections among its employes by the Labor Board—the same conduct

Continued on Page 3, Column 3.

Six Men Are Accused In First Degree Murder

A charge of first degree murder was booked against Leonard Smith, colored, yesterday after the District grand jury had returned an indictment against him. Two other colored men, Clarence Eugene Ross and Andrew Jackson, and three white men, Earl Gray, Leo Warring and Charles Warring were charged with being accessories after the fact.

Nelson was slain in the 1400 block of P street northwest, police said. His body was placed in a truck and taken to a longely spot in Montgomery County, where it was dumped beside the road. Smith told police Nelson came to his apartment and threatened him with a gun. He claimed he shot in self-defense.

Gov. Rolph Is Sinknig As Physicians Confer

San Jose, Calif., May 29 (U.P.).—The condition of Gov. James Rolph, jr., was definitely worse late today, it was admitted by his friend, Theodore J. Roche, of San Francisco.

A conference of physicians was called at the Walter Linforth Ranch in Santa Clara Valley. Only the chief executive's vitality is keeping him alive, Dr. Harold Fraser said.

John D. Leaves South; Walks to Train at 94

Ormond Beach, Fla., May 29 (U.P.). John D. Rockefeller, sr., waved a cheery good-by to Florida friends as he boarded a Florida East Coast train at 5 p. m. here today for his Tarrytown, N. Y., home.

The 94-year-old philanthropist and former oil magnate walked to his special Pullman, in marked contrast to his arrival here from the North in mid-February, when he was carried from the train in a special chair.

Cuba Gets Full Independence By New Treaty

U. S. Abrogrates Platt Amendment by Pact With Island.

Continued from Page 1.

Senate. Ratification, it was indicated, will follow without delay.

All other provisions of the Platt amendment, never-failing sources of fuel for Latin-American charges of "Yanqui" imperialism, were unceremoniously dropped overboard.

Surrenders Rights.

Gone is the right to intervene to maintain "independence" and a government capable of protecting life and property. Gone, too, is the right to supervise Cuba's making of foreign loans. And the right to prevent Cuba from permitting large-scale colonization or concluding treaties with foreign powers likely to impair her independence is also a thing of the past. These are the three provisions of the Platt amendment which have festered in Cuban minds for 31 years.

In short, the mooring lines, holding the S. S. Cuba fast to the American wharf, have been cast off and the United States merely reserves one cabin (Guantanamo) on future cruises in stormy international waters.

For form's sake, Cuba reaffirms her acceptance in 1903 of the validity of all acts of the United States during the Spanish-American War and the ensuing occupation and intervention. This merely rules out the possibility of claims, long ago consigned to the dust heap.

Article 5 of the Platt amendment, which permitted the United States to supervise sanitary regulations in the island, has been placed in the new treaty with an understanding that whenever anything looking like an epidemic develops in either country the other shall have the right to slap on a quarantine without this being considered an unfriendly act.

The rest of the new treaty deals with the mechanics of ratification.

Treaty Signers.

Signature took place in Secretary Hull's office shortly before 4 p. m. Signers were the Secretary, Assistant Secretary Sumner Welles, formerly Ambassador to Cuba, and Cuban Ambassador Marquez Sterling. Present at the ceremony were the only two living men who witnessed the signature in Havana in 1903 of the original treaty: Sidney Smith of the department's treaty division, and John Barrett, one-time director of the Pan-American Union and minister to various Latin-American countries.

Others present included L. S. Rowe, present director of the Pan-American Union; Aurelio Portuondo, Cuban sugar king, and members of the department and Cuban Embassy staff.

Upon affixing his name Secretary Hull recalled that he had first visited Cuba in 1898 with his regiment and had never lost his interest in the affairs of the island republic.

"I think," he said, "that a new spirit was really born at the Montevideo Congress. We could very well call it the spirit of the 'Good Neighbor.' . . . In response to that spirit, the occasion for this treaty revision came about . . . I know I speak the whole-hearted sentiment of my Government and the people of this country when I say we shall be the same sympathetic neighbors we have been in the past, and we shall watch with great interest the progress of the people of Cuba."

Cuban Thugs Beat American

Rob Linotype Operator; Publisher's Secretary Told to Leave.

Havana, May 29 (U.P.).—A fresh wave of anti-Americanism broke out tonight when a band of Negro ruffians assaulted Latta Carly, and American linotype operator on the Havana Post.

They beat Carly, robbed him of his watch, and fled when his cries attracted police, who opened fire on the assailants. The attack followed recent violence against United States Ambassador Jefferson Caffery and indirect attacks against members of the embassy staff, warned to leave Cuba.

The attack on Carly was followed by a mysterious warning to the American secretary of the publisher of the newspaper, El Mundo, to leave the country. The secretary said a telephone call came from an unidentified person, threatening:

"You Americans better get out of Cuba in 30 days."

The incidents followed redoubling of guards about the United States Embassy and residence of Ambassador Caffery as the populace celebrated termination of the permanent treaty with Washington, designed to restore full sovereignty to the island republic.

Washington Honored At School Dedication

Heathsville, Va., May 29 (AP).—Booker T. Washington, colored leader, was honored here today as a consolidated colored school was inaugurated. The school is named after Washington and the unveiling of a portrait of him was a feature of the dedication exercises. Three grandchildren of the educator, Thelma Roane, Fannie May Norris and Alephia Conaway, pulled back the curtain which had hung before the portrait.

DIED

FINN—On Tuesday, May 29, 1934, at Garfield Hospital, CHESTER L., beloved husband of Martha E. Finn, in his fortieth year.
Body resting at Warner E. Pumphrey's funeral home, 8424 Georgia avenue, Silver Spring, Md. Notice of services later.

BEAN—Suddenly, on Monday, May 28, 1934, ALTON, beloved husband of Josephine M. Bean, in his thirtieth year.
Body resting at Warner E. Pumphrey's funeral home, Rockville, Md. Funeral services at the chapel of Warner E. Pumphrey's funeral home, on Thursday, May 31, at 2:30 p. m. Interment Rockville Union Cemetery.

Arlington Board Members Sworn

Post Staff Photo.

Lyman M. Kelley, chairman of the Arlington County Board, swearing into office Edmund D. Campbell and Joseph C. May, appointed to fill vacancies created when the appointments of B. M. Smith and Christopher B. Garnett were declared null.

Noted Observer Finds Europe Powder Keg of Old Hatreds

Continued from Page 1.

the reparation negotiations took a turn upward toward moderation and good sense, the European landscape became uniformly black. Over the factories and farms which men had been working to restore the economic crisis now relentlessly spread its pall. The war had not yet been paid for. The Credit Anstalt failure in Vienna in May, 1931, was the final signal for the whole string of financial blocks to fall. Europe definitely abandoned its first chastened mood and its tentative effort at economic cooperation. It plunged into a period when every State sought simply to live from moment to moment, and by each convulsive struggle to protect its trade and currency, provoked retaliatory measures from its neighbors and drew the noose tightly about its own neck. Political kept pace with economic disintegration. Lausanne came too late. What would have saved Bruening only whetted Von Schleicher's appetite; and it was Hitler, at last, who ate the full meal.

Prophets Fall, One by One.

As their misery increased, people everywhere began to doubt their experts, their wise men. The call was for a deus ex machina. Was there no superman able to arrange that millions should not go workless and starve in a world where vast resources still lay unexploited? They did not stop to argue whether any man's action could replace the relentless operation of economic forces; whether any one could predict in their infinite detail the human reactions to a given set of circumstances. They saw that laissez faire had failed to give them bread and work. They demanded that the Government, which in war-time had assumed jurisdiction in every department of life, now look after them in times which many of them found just as hard.

Here was the chance for anyone with a ready-made economic panacea, and for anyone who was not restrained by knowledge or candor from promising to solve every political and international question provided only he could shake off the stupid harness of democracy.

The two appeals went hand in hand, one strengthening the other. Thus in Germany two human desires which had been consistently thwarted by the economic hardships of defeat and inflation—the "will to work" and the "will to be happy"—were nourished simultaneously by the Hitler political gospel we now know so well—the "will to believe," the "will to be strong," the "will to follow," the "will to be honored." And today all the embryo fascist movements in Europe ("Iron Guards" in Rumania, "National radicals" in Czechoslovakia, "Solidarite Francaise" and "Croix de Feu" in France, "Mosleyites" in England) base their appeal on two main slogans. One is "Clean up politics; make government efficient; break the strangle hold of interest; find work for all." The other is "End international humbug; save national rights sacrificed by the old-line politicians."

Two great groups in particular have responded to these slogans: The war generation, who had never been able to settle down to jobs and who felt that the fruits of their sacrifice were being frayed or frittered away, and the youths still coming out of school into a disorganized and workless world. The appeal was particularly effective in the case of the middle class. These, despite their post-war monetary and economic disasters, were still, to some extent, a propertied class; hence they favored a development, which would save a position threatened on the one hand by Communism and on the other by plutocracy, and being politically minded they acted quickly and vigorously.

Struggle of Losers Gets Under Way.

Germany's almost mystical acceptance of Hitler and the Fuhrerprinzip carried the stream of European events into still another phase. Now not merely were cooperative attempts to secure economic recovery abandoned in favor of each state's endeavor to keep afloat by pushing its neighbors down—what Spengler calls the "struggle on the keel of the overturned boat." Now all nations began to see that the social degradation and increased nationalistic feeling produced by the economic struggle was in danger of leading to direct physical encounters, that is to say, to war. And they saw that the danger was magnified by the militaristic character of the new authorization regimes.

War there really has been even in Europe, though it has not been called that. War in disguise was waged by Nazi Germany against Austria all through the summer and fall of 1933 and into the early days of March, 1934. It was the same sort of undeclared war, defying definitions of aggressor and skirting around provisions of peace pacts, which had baffled jurists and statesmen in Manchuria a year earlier. Japan sent armies and warships to "police" Manchuria and "temporarily" to protect Japanese interests there. Berlin used the radio, money, secret agents, smuggled arms and every sort of threat and cajolery to undermine the existing Austrian regime and force Austria into union with the Third Reich. In each case the things done were described as measures short of war. But in the aggregate they amounted to war. If China and Austria had been the military equals of Japan and Germany, they would certainly have called it war and would have retaliated in kind * * *.

Germany Building Mental War Machine.

Europe's realization that this critical phase had arrived turned the conference for the reduction of armaments into a conference to delay or limit German rearmament. The maneuvers of militarists now supersedes the maneuver of statesmen. The conference has not been able to attain even its new and modified objectives, nor, naturally, has it succeeded in diminishing the fear of war or the eventual danger of it. A new armaments race has begun—or, reverting to the early theory of Gen. Bliss, the old armaments race has been resumed after a truce of exhaustion. Europe knows that whatever the military machine which Germany may "legally" construct, and entirely apart from whatever armaments she secretly acquires, she is already building up in the mind and heart of every young German a belief in war as the only way to wipe clean the German shield of the disgrace of Versailles and regain the Fatherland's lost inheritance.

War might be soon or late. It might be soon, if the more radical Nazi chieftains get control and hazard everything on some sudden success abroad either in order to distract attention from economic troubles piling up at home or simply because their lack of psychological equipment blinds them to the risk. It might be soon, too, in the event that Germany's neighbors are tempted into dealing with her now while they can, instead of waiting for her to deal with them when she can. It might be postponed until the new generation of German youth—brash and idealistic and stuffed with lies—have been matured and hardened to face an ordeal. When that time arrives, it is hard to imagine those who quietly cherish the Potsdam tradition holding back from an effort to vindicate the old imperial army's methods and to achieve at last the old empire's aims. Then again, provided foreign opposition does not quietly collapse, there would be war.

Alternatively, do we see any likelihood that a group of the nations which cling to a belief in orderly processes will make up their minds to sacrifice some part of their freedom of individual action in order to act together to suppress all wars, "aggressive," "preventive," or "unofficial?" Will they find a new way to implement that new collective will? Or will they improve and then really use the instruments already in existence? To secure time for this recruitment of forces, as well as to save their essential institutions, they would meanwhile have to make rapid progress with the renovation of their own political systems. They would have to nullify the autocrat's appeal by achieving the increased governmental efficiency which he promises, but at less expense. They would have to make economic freedom as much the goal of democracy as political freedom has traditionally been.

This is not the place to discuss the immense difficulty of establishing any system of collective security, or to outline a program of dynamic democracy. But those still seem the only antidotes to war and dictatorship.

(Mr. Armstrong's second article on Germany and the world will appear tomorrow.)

Stembler Wins Shoot.

The annual trap shoot of the Riverside Gun Club of Washington was won by G. Stremble with a score of 23 hits in 25 chances. O. Vail was second with a score of 21 out of 25, and Wyville third with 19. The winner was awarded a cash prize.

SPECIAL NOTICES

WE HAVE 'EM FOR THE 1934 BRIDE. Wedding rings, diamonds and watches. CHAS. F. HERRMANN, 811 E st. nw., 2d floor. Watch and jewelry repairing. Est. 1892. Call DI. 0936.

TO PREVENT CONGESTION AND AVOID accidents, the gates of the Glenwood Cemetery will be closed to vehicular traffic on May 30, 1934.
BOARD OF TRUSTEES.
WILLIAM E. WISE,
Secretary.

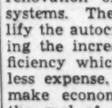

PRIVATE SECRETARIES
Earn real money. 40 are in demand.
Beginners' and Review Courses in Gregg and Boyd Shorthand now forming; all secretarial subjects. Touch typing 6-8 weeks. Civil Service speed dictation classes. Free placement to graduates, opening hourly. Inquire. BOYD'S BUSINESS UNIVERSITY. (Est. 17 years.) 1338 F St. Nat. 2540.

2 on Arlington County Board Are Removed

Jones and Garnett Held Appointed Illegally, and Replaced.

Continued from Page 1.

Garnett to fill the vacancies caused by resignations of John C. Gall and Fred A. Gosnell.

Smith, Arlington County real estate man, was appointed by Judge McCarthy on June 1, 1933, to succeed Gall, and he appointed Garnett, former attorney general of Virginia and former chairman of sion, to succeed Gosnell, December 9, 1933.

In declaring their selection had been made illegally, Chairman Kelley did not explain why such a long time had elapsed before the point was made. The chairman declared authority to fill vacancies rested solely with the board and he offered in support of his contention an opinion he had obtained from Attorney General Abram P. Staples.

On resolution of Harry A. Fellows, unanimously adopted, the seats were declared vacant and Edmund D. Campbell, of East Falls Church, chairman of the semiofficial public utilities commission and a Washington attorney, and Joseph C. May, of Cherrydale, were elected in their places.

Accompanied by Chairman Kelley, the two newly appointed members went to the office of County Clerk John A. Petty to be sworn in. To their surprise he refused to give the oath in the absence of Judge McCarthy. The trio returned to the board room, where Kelley sworn in the members himself. The board adopted resolutions approving the issuance of the $2,500,000 sewer bond issue.

Bids were received and opened for the collection of refuse for the year beginning July 1. Chairman Kelley announced that the award would be made at the next meeting.

Fix Ousted in U. S. Slush Fund Quiz

Continued from Page 1.

Demaray, acting director of the National Park Service. David Canfield, chief ranger, was made acting superintendent.

Further Inquiry Planned.

Those suspended in the Philadelphia office along with Collector Fix were P. J. Reilly, chief of the income tax division; Henry L. Haines, chief field deputy; John J. Gegan, cashier; Robert M. Black, chief of the narcotic division, and William E. Brown, assistant collector.

They were suspended pending further investigation by the Civil Service Commission. Charges, according to Secretary Morgenthau, involved solicitation of political funds on Federal premises. The Secretary conferred with the suspended officials yesterday and said afterwards that he was so impressed with the nature of the charges that he decided to act immediately.

Abbott Resignation Recalled.

Only a few days ago Horatio Abbott, Michigan Democratic National committeeman, resigned as internal revenue collector and two of his associates were suspended following charges that political funds had been solicited by some of the group.

It was learned that investigations are going on in several other parts of the country with the possibility that more shakeups are to follow.

The Philadelphia action is expected to have political repercussions in Pennsylvania. Some of the men involved were said to have been appointed on recommendation of Joseph F. Guffey, Democratic Senatorial candidate and arbiter for Federal patronage in Pennsylvania.

Evergold Stretch Duel Victor at Wash. Park

Washington Park Race Track, Ill., May 29 (AP).—Evergold, from the Shandon Farms, and cleverly ridden by Jockey A. Richard, won the top race at Washington Park today in a spectacular stretch run with Joseph E. Widener's Chance Line. A. B. Letellier's Sazerac finished third in the 6-furlong sprint.

Evergold, one of the longest striding horses on the American turf, was next to last in a field of five near the back stretch, but closed with an undeniable rush to win the purse by a neck. He ran the distance in 1:12 2-5, paying $7.56 in the mutuels.

Danville Lists Donkey Games This Week-end

Danville, Va., May 29 (Spl.). Three games of donkey baseball will be played here on Friday, Saturday and Sunday. Trained donkeys will be brought here and the service clubs will be matched.

W. M. Kemper, president of the New Deal Club, has challenged councilmanic candidates on the other side for a game, but Jesse W. Benton, manager of the rival group, has not answered.

The donkeys are trained to stop suddenly. The players ride them in pursuing the baseball.

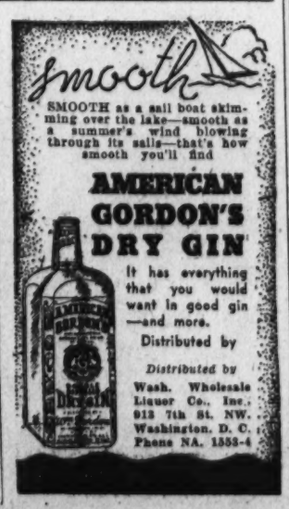
smooth
SMOOTH as a sail boat skimming over the lake—smooth as a summer's wind blowing through its sails—that's how smooth you'll find
AMERICAN
GORDON'S
DRY GIN
It has everything that you would want in good gin—and more.
Distributed by
Distributed by
Wash. Wholesale Liquor Co., Inc.
913 7th St. NW.
Washington, D. C.
Phone NA. 1353-4

Richest Indian Dies as Suits Haunt Fortune

Body of Jackson Barnett, 92, Found by "Widow," Branded "Kidnaper."

Continued from Page 1.

Barnett never was more than a simple Indian, and he preferred life in a simple way. To his neighbors he appeared practically simple-minded. His conversations were chiefly grunts.

Threads of Litigation.

The threads of the Creek's affairs wandered in and out of the office of the Secretary of the Interior, from State to State, unreeling a series of events, each more fantastic than the previous.

His death left uncompleted two of the major suits that marked his trail, one involving Representative Harold C. McGugin, of Kansas, and another involving his "widow"—the woman whose marriage to Barnett was characterized by the United States Supreme Court as a "kidnaping" of a suddenly rich Indian by an "adventuress."

Jackson Barnett was a full-blood Creek. When the Indian land was divided among the tribe members, Barnett received 160 acres as his share of the domain of his red forebears. In 1912, he was adjudged mentally incompetent, and the Probate Court of the county appointed a guardian. About the same time oil was found on his land.

Barnett's guardian executed a lease of the oil rights, and large royalties poured in.

Anna Laura Lowe, reading about Barnett in an oil journal, visited him at his home near Henryetta, Okla., where the Indian lived with a Negro and his wife. Refused a marriage license in Oklahoma, Mrs. Lowe traveled to Kansas with Barnett and a civil ceremony was performed by a Justice of the Peace at Independence.

Marriage Repeated.

At Coffeyville, Kans., an attorney named Harold C. McGugin, now Representative from Kansas, entered the case. It was the finding of the Southern California District Court that Mrs. Lowe, after taking legal advice from McGugin, crossed the line into Missouri and the marriage was performed a second time.

Notwithstanding the marriage, Barnett's money remained in keeping of the Secretary of the Interior. It was not long before the Secretary began to hear from Mrs. Barnett with requests for funds, despite an allowance of $2,500 a month. Barnett could neither read nor write, and records of his case at the Department of the Interior yesterday noted that "a new industry started up in Oklahoma, i. e., that of obtaining subscription pledges from Barnett, signed by his thumb-mark.

It was under those circumstances that in December, 1922, Charles H. Burke, commissioner of Indian affairs, received for his approval, a paper signed with Barnett's thumb-mark. The paper requested the distribution of $1,100,000 of Liberty bonds held in his name. The request was granted by Albert B. Fall, then Secretary of the Interior, and February 1, 1923 the bonds were passed out in accordance with the terms of the request, $550,000 going to the American Baptist Home Mission Society of New York for the benefit of institutions in Oklahoma on condition the society pay to Barnett $20,000 annually for the duration of his life. The other $550,000 went to Mrs. Barnett.

$200,000 Deposited Here.

In addition, funds in the amount of $200,000 were deposited in the Riggs National Bank, the income to go to Barnett and the principal to Mrs. Barnett on his death.

Suit filed by the Government in Los Angeles held that Barrett was a mental incompetent, that his transfer of $550,000 in bonds to Mrs. Lowe was therefore void, that the Interior Secretary had no right to approved the transaction, and that no legal marriage existed between Barnett and Mrs. Lowe. The court ruled in favor of the Government on all the points.

Other suits followed. One was filed in the District Supreme Court to recover for the Government $200,000 deposited in the Riggs Bank. Another was filed in the United States District Court in Kansas, seeking to recover $135,000 of the $150,000 in bonds that went to McGugin as Mrs. Lowe's attorney, and a third was filed in Oklahoma, to recover $15,000 paid to an attorney, Marshall L. Mott, by McGugin or Mrs. Lowe. Bonds turned over the Baptist Society were recovered.

The death of Barnett yesterday left the District suit pending, and trial of the other two will not be started until the District case is settled.

Ickes Awaits Decisions.

Final outcome of the suits is awaited with interest by Secretary of the Interior Ickes, who in his year of office has many times heard demands from Mrs. Lowe. Typical of these were requests for $15,000 to s"ee the World's Fair," $10,000 for summer vacations and the like. Last Christmas she visited the department personally with a request for $10,000 for Christmas shopping.

Informal opinions at the Interior Department yesterday held Mrs. Lowe would not inherit Barnett's trust funds, but that they would go to his Indian relatives.

LANGHORNE COMMUNITY
Clarendon, Va.
317 MILTON AVE.
The Ideal Bungalow
$7,250
Furnished by
DULIN & MARTIN
OPEN TODAY
To reach motor over Key Bridge, take Wilson Blvd. thru Clarendon past monument to Milton Ave. and follow signs to house.
WEAVER BROS. REALTORS
Di. 9486 Wash. Bldg.

Taken by Death

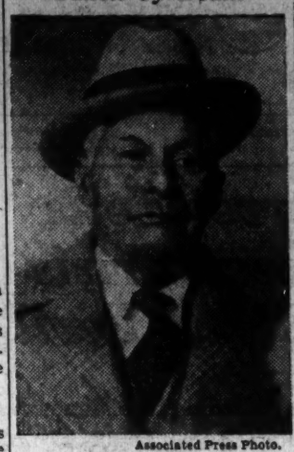

Associated Press Photo.

JACKSON BARNETT, reputed to have been the country's wealthiest Indian, died yesterday in California, leaving a big mansion and an oil fortune.

Girl's Torch Death Clews Hint Suicide

Continued from Page 1.

superintendent of the Police Bureau of Identification.

Cox said he would have the State Bureau of Identification study the fingerprints on the jug before announcing definitely they were Miss Johnson's.

Three young men acquaintances of the girl were questioned by police, but were released.

In his statement, the father said: "Virginia must not die in vain. Her fiendish murder is a challenge to the security of the home and the safety of our children."

Wrote Suicide Note.

Evidence adduced from the family indicated the girl recently had suffered a nervous breakdown. Mrs. Claire Fitzgerald, her sister, said the girl had been highly nervous for two days and had called a physician who gave her medicine early yesterday without the knowledge of her parents. She added that she saw her sister write a suicide note shortly before she disappeared from her home.

Mrs. Fitzgerald said she grabbed the half-written note from beneath her sister's hand and threw it away "so that members of the family would not see it."

Dr. C. D. McDonnell, autopsy surgeon, said a study of the mouth, nose and lungs indicated that Virginia lay on her right side, breathing in the flames from her kerosene-soaked clothing. He declined to express an opinion as to whether it was murder or suicide.

Dr. Owens Speaker At Martinsville, Va.

Martinsville, Va., May 29 (Spl.).—Martinsville High School's session was concluded with exercises tonight when Dr. Richard S. Owens of Calvary Baptist Church, Roanoke, delivered the commencement address. Miss Emily Turner was salutatorian and Miss Clara Globman, valedictorian.

The graduating class of 30 included: Mary Booker, Ruth Bennett, Mildred Carter, Emily Turner, Frances Brodie, Nellie Dallas, Mildred Hodnett, Mildred Slaydon, Mabel Minter, Irene Haynes, Clara Globman, Frances Kellar, Yonnie Pannill, Lucy Law, Maggie Law, Pattie Mae Parker, Evelyn Andrews, Evelyn Robbins, and Buena Thomas; Johnny Bondurant, Paul Turner, J. P. Dempsey, David Banner, Harrell Knight, James Stokes, Horace Dyer, Tarleton Andes, Cameron Fair, Guy Ireson and Andrew Schilbe.

Bowling Heads Meet.

A committee of bowling officials and sports writers will meet tomorrow evening at 5:30 o'clock at Gordon's Cafeteria to select the 10 ranking bowlers of the 1933-34 duckpin season.

Midgets Without Game.

The Crimson Midgets are without a game today and anxious to play. Call Potomac 2321.

U. S. AIR MAIL • PASSENGERS • EXPRESS

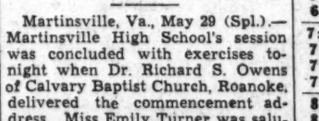

NO DUST—NO HEAT

Overnight
MIAMI
Round Trip $109.23
ATLANTA
Round Trip $65.23
NEW ORLEANS
Round Trip $112.42

7 trips daily to
NEW YORK
Round Trip $21.60

• Travel, mail and ship to all principal points of the southeast without loss of business time. 20,000,000 miles of flying experience. All multi-motored, radio-equipped planes.
• **Reservations** at hotels, travel bureaus, any telegraph office or call

808 15th St. N.W. Nat'l 8922
Washington Airport Nat'l 5646

Miami's May 29 Heat Lowest in 23 Years

Miami, Fla., May 29 (AP).—The lowest temperature recorded here on May 29 in 23 years—67 degrees—was reported by the Weather Bureau.

Richard W. Gray, meteorologist, said that blankets, pulled out of the closet last night, could be kept close at hand tonight. He predicted a minimum temperature as low or lower than that recorded last night.

He said the low temperature was due to a storm that swept up the coast and lashed the Carolinas, and said normal June mercury readings should return after tomorrow.

50 Sing Sing Felons To Become Catholics

Ossining, N. Y., May 29 (U.P.). Fifty convicts in Sing Sing will be confirmed in the Roman Catholic faith in the prison chapel Thursday morning by the Rev. Bishop Stephen Donahue of the Diocese of New York.

Friends of the confirmation class from "outside" will be permitted to attend.

Herd Honors Won By Hop Yard Farm

Fredericksburg, Va., May 29 (Spl.).—Hop Yard Farm's herd of 40 registered Guernsey cows, owned by Judge Alvin T. Embrey, was high herd for the Fredericksburg Herd Association in April.

Judge Embrey's herd registered an average production of 750.1 pounds of milk and 34.04 pounds of butter fat per cow. Stafford Farm Dairy, with 15 registered Guernseys owned by J. C. Gordon, jr., was second with 737.6 pounds of milk and 34.02 pounds of butter fat per cow.

Rockingham Darling, a Guernsey owned by the Sherwood Forest Farm, made the highest individual record with 1,314 pounds of milk and 59.3 pounds of butter fat.

Pinchot Takes Boone Post.

Harrisburg, Pa., May 29 (AP).—Gov. Pinchot today accepted an invitation of Gov. Ruby Laffoon of Kentucky to serve as State chairman of the Daniel Boone Bicentennial Commission.

The Post Radio Time-Table

Wednesday, May 30 — Washington — Eastern Standard Time

	WRC 316M—950KC	WMAL 476M—630KC	WJSV 256M—1,460KC	WOL 229M—1,310KC	
6:30	.....	.....	Eye-Opener	.....	6:30
6:45	Pol'ck, La'hurst	Early Risers....	" "	.....	6:45
7:00	Morn. Devotions	Breakfast Club..	Sun Dial.....	Musical Clock..	7:00
7:15	Organ Rhapsody.	" " ...	" "	" " ..	7:15
7:30	Cheerio	" " ...	" "	" " ..	7:30
7:45	"	" " ...	" "	" " ..	7:45
8:00	Herman, Banta .	Mystery Chef....	" "	" " ..	8:00
8:15	Landt Trio	Breakfast Club ..	" "	" " ..	8:15
8:30	Mail Bag.....	" " ...	" "	" " ..	8:30
8:45	Southernaires ..	" " ...	" "	" " ..	8:45
9:00	Nationwide ...	Harvest of Song..	" "	" " ..	9:00
9:15	Clara, Lu 'n' Em	News	Bill and Ginger...	" " ..	9:15
9:30	Three Scamps...	Today's Children..	Woman's Hour ..	" " ..	9:30
9:45	Betty Crocker ..	Radio Kitchen ...	" "	" " ..	9:45
10:00	Juan Reyes.....	Honeymooners ...	Cooking Closeups.	Request Hour..	10:00
10:15	Alice Remsen ..	Originalities	Woman's Hour ..	" " ..	10:15
10:30	Betty Moore	Merry Macs.....	" "	Variety, Values.	10:30
10:45	Fields and Hall	Speedway Classic.	Recipes	" " ..	10:45
11:00	Gene Arnold ...	" " ...	Voice of Exp'r'nce	Old Favorites..	11:00
11:15	Johnny Marvin .	Listening Post...	Woman's Hour ...	Con't. Gen'man	11:15
11:30	Wings of Song .	Md. Tercentenary.	Dr. Simon Drew..	Russell Hinds .	11:30
11:45	" " ...	" " ...	Nelson B. Bell....	Frasetto's Orch	11:45

AFTERNOON PROGRAMS

12:00	Lotus Gardens..	" " .	Alexandria Parade	Dance Rhythms.	12:00
12:15	Merry-Go-Round	" " .	Artist Recital ...	Meyer Davis ..	12:15
12:30	Lincoln Drama.	.....	Nats-N. Y. Game..	" " ..	12:30
12:45	" " ...	.....	" "	Elmore's Orch .	12:45
1:00	Two Seats	.....	" " " " ..	Sign off	1:00
1:15	" "	.....	" " " " ..	.....	1:15
1:30	" "	Smackout	" " " " ..	.....	1:30
1:45	N. B. C. Program	Colette Carlay ...	" " " " ..	.....	1:45
2:00	Marion McAfee.	Memorial Day Ex.	" " " " ..	.....	2:00
2:15	Wise Man	" " ...	" " " " ..	.....	2:15
2:30	Woman's Review	Terrace Orch ...	" " " " ..	.....	2:30
2:45	" " ...	Century of Prog'ss	" " " " ..	.....	2:45
3:00	Pop Concert ..	Betty and Bob....	" " " " ..	W'ter Reed Hos.	3:00
3:15	Speedway Classic	Speedway Classic.	" " " " ..	" " "	3:15
3:30	" " ...	" " ...	" " " " ..	Sports, Variety	3:30
3:45	" " ...	" " ...	" " " " ..	World Book	3:45
4:00	Loyale Orch ...	" " ...	" " " " ..	Ball Scores ...	4:00
4:15	Pres. Roosevelt.	Piano Club	" " " " ..	Sousa Concert.	4:15
4:30	" " ...	Heartstrings	Pres. Roosevelt	" " ...	4:30
4:45	" " ...	Little Gry'a Annie.	" "	Men's Program.	4:45
5:00	Sundown Revue.	Bigelow's Orch ..	Buck Rogers	Ball Scores ...	5:00
5:15	Aunt Sue, Polly.	News	Skippy	Men's Program.	5:15
5:30	Frank Merriwell.	Painting Sunshine.	Davis Orch	" " ...	5:30
5:45	M'cal Interlude .	Lowell Thomas ..	Navy Variety....	Traffic Talk ..	5:45

NIGHT PROGRAMS

6:00	Baseball Scores.	Amos 'n' Andy,...	Evening Rhythms.	Final Scores ..	6:00
6:15	Gene and Glenn.	Literary Digest ..	Just Plain Bill...	Today in Sports	6:15
6:30	Gen. Westover .	Irene Rich.....	Music on Air....	Gov't. Family..	6:30
6:45	Goldbergs	Max Baer	Boake Carter....	Greeting Hour.	6:45
7:00	Chase, Sanborn..	Crime Clues.....	Arch McDonald...	Becker's Orch..	7:00
7:15	" " ...	" "	Real Life Dramas.	News	7:15
7:30	Simon's Orch ..	Maple City Four .	Broadway Melodies	Op'tunity Night.	7:30
7:45	" " ...	Babe Ruth	" "	" " ..	7:45
8:00	Hour of Smiles.	Raymond Knight..	Nino Martini	" " ..	8:00
8:15	" " ...	" " ...	" "	" " ..	8:15
8:30	" " ...	Love Story	Guy Lombardo....	Ham Dalton ...	8:30
8:45	" " ...	" " ...	" "	Dra'tic Int'lude	8:45
9:00	Pipe Club	Musical Cruiser...	Byrd Expedition .	Frasetto's Orch.	9:00
9:15	" "	" " ...	" "	" " ..	9:15
9:30	Ed. L. Tomlinson	Harry Richman ..	Albert Spaulding.	National Affairs	9:30
9:45	" " ...	" " ...	" "	Shay's Orch ...	9:45
10:00	Waldorf-Astoria.	Baseball Resume .	Nick Lucas.....	Cocktail Hour.	10:00
10:15	Saltwater Sw'k'ts	Valencia Cubans .	Elks Ambassadors	Ray Noble	10:15
10:30	Glen Echo Orch.	THE POSTILION.	Moon Dial	" " ...	10:30
10:45	" " ...	Sen. Erickson....	" "	Washboard Blue	10:45
11:00	News.....	Coleman's Orch ..	" "	Sign off	11:00
11:15	Night Owl	" " ...	" "	.....	11:15
11:30	La Parce Orch.	Slumber Hour ...	Al Kavalin Orch.	.....	11:30
11:45	" " ...	" " ...	" "	.....	11:45
12:00	Sign off	Sign off.....	Sign off.....	.....	12:00

BECKER'S LUGGAGE SHOP

Suitcases in TWEED

$5.95

Smart . . Lightweight . . Sturdy

Ladies' 18 and 24 inch Suitcases in TWEED . . . new, refreshing, lightweight, sturdy . . . linen linings . . . roomy pockets . . . post handle . . . Tourist and wardrobe cases to match slightly higher.

BECKERS

1314 F Street N.W.

Another Trip By Roosevelt Starts Today

President Will Make Visit to New England and Metropolis.

For the second time this year, President Roosevelt will leave Congress in session today to begin a several days' swing into New York and New England, returning to the Capital next Monday.

Entraining shortly after noon, the President will go to Gettysburg for an address late today, to New York for a review of the fleet tomorrow, and on to Groton, Mass., to see his youngest song, John, graduate the next day.

On board the special train the President will write his war debts message to Congress, sending it back to the White House for transmission, which probably will come on Friday.

At Gettysburg late this afternoon, the President will make a short address on a Memorial Day program. He will be presented to an audience on the Civil War battlefield by Gov. Gifford Pinchot, of Pennsylvania.

Reviews Fleet Tomorrow.

Preceeding on to New York tonight, the President will stop as his town home on Sixty-fifth street and tomorrow will board the heavy cruiser Indianapolis, to review the United States Fleet of 88 vessels as it sweeps past Ambrose lightship.

With him on the flagship of the scouting fleet will be Secretary of the Navy Claude A. Swanson; Josephus Daniels, Ambassador to Mexico, who was the President's "old chief" as wartime Secretary of the Navy; several other members of the Cabinet, and other guests of the President.

Another cruiser, the Louisville, also is now in New York Harbor to pick up Assistant Secretary of the Navy Henry L. Roosevelt and other guests, many of whom will go from Washington tomorrow to see the first Presidential review of the fleet since 1919—the greatest naval spectacle ever afforded New York.

The Presidential party will occupy a forward gun platform on the Indianapolis during the exercises, which are expected to attract thousands of spectators in pleasure boats. Ambrose Lightship is only a few miles off Coney Island.

To Go to Groton by Car.

After the review the President will return to his home and then that night will entrain for Worcester, Mass. The next day he will go by automobile to Groton for the graduation exercises, and again on Saturday he will visit his old alma mater to make an address on its fiftieth anniversary.

Returning to New York, the President will proceed up the Hudson to his Hyde Park home, where he will spend Sunday with his mother. That night he plans to entrain once more for the return to the Capital, which he will reach the next morning.

Originally, Mr. Roosevelt had counted on several days at Hyde Park, but this visit was cut short yesterday on word from Capitol Hill that setniment is uniting on an adjournment next week. The President wishes to help Congress wind up this session.

The President's last message to Congress, which will deal with a National watershed and conservation program, is expected to be finished for transmission next Monday. Neither this message nor the communication on war debts will ask legislation.

Virginia Knights Meet in Richmond

Catholics Hear Dr. Ryan at Convention.

Richmond, May 29 (Spl.).—Delegates are in Richmond for the sessions of the thirty-fourth annual convention of the Virginia State Council, Knights of Columbus, which opened today when an address of welcome was made by Mayor J. Fulmer Bright. Sessions are scheduled tomorrow.

A religious feature of the convention was the mass celebrated at 9 a. m. by the Rev. Edward L. Stephens, State chaplain, in St. Peter's Church, attended by delegates. The sermon was preached by the Right Rev. Msgr. Felix F. Kaup, vicar-general of the Diocease of Richmond.

Speakers tonight included the Rev. Michael P. Raady, assistant general secretary of the National Catholic Welfare Conference; D. J. Calahan, supreme treasurer of the Knights of Columbus, and the Right Rev. John A. Ryan, D. D., of the Catholic University at Washington.

10,000 Children Attend Hagerstown Track Meet

Hagerstown, Md., May 29 (Spl.).—Ten thousand school children, their teachers and parents flocked to the city park here today, for the twentieth annual track and field championship meet of Washington County public schools.

Various games were staged under the direction of the State Playground Athletic League officials, headed by Director William Burdick.

Mrs. Emma Thomasson Buried in Gordonsville

Gordonsville, Va., May 29 (Spl.).—Mrs. Emma May Thomasson, 73, widow of Charles S. Thomasson, died early yesterday at a hospital in Richmond from pneumonia.

Funeral services were held this afternoon here at the home of her son, W. W. Thomasson. Interment was in the family plot in Maplewood Cemetery.

She is survived by five children: W. W. Thomasson, Gordonsville; Mrs. Cecil Elam, Trevilians; Mrs. A. M. Biscoe, St. Just; Charles H. Thomasson, Richmond and Mrs. James Allen, Kinsale.

Traveling Terrapin Returns

Post Staff Photo.

Dr. Raymond A. Pearson, president of the University of Maryland, and Ralph Williams, freshman activities director, are shown as they shook hands last year at the unveiling of the school's ill-fated bronze terrapin, which was stolen yesterday and later returned, allegedly by Johns Hopkins University students. The university mascot, from which the 600-pound model was made, is shown in the foreground. Williams at this time was president of the student body.

Geneva Thrills At U. S. Stand On Arms Pacts

Davis Revives Hope of Accord; Soviet Urges Total Slash.

Continued from Page 1.

basis rather than with the view of "encircling any nation."

Davis, speaking first, expressed the hope that Germany would return to the conference and urged the delegates to go back to the British convention draft of last June, which accepted all nations as the basis of a future convention. That draft proposed an army of 200,000 for Germany.

The French and British views on this and other phases of the conference will be expressed tomorrow by Louis Barthou, French foreign minister, and Sir John Simon, foreign secretary of Great Britain.

"Reduced to its simplest terms, there are two ways, and only two ways," Davis said, "to achieve security.

"The first is by overwhelming superiority of armament, coupled perhaps with reinsurance in the form of alliances, but this system has led first to a race in armaments and then to a war, from which we have not yet recovered and from a repetition of which we might never recover. * * *

"The other way is to increase the power of defense and decrease the power of attack—in other words, to reduce the chances of a successful campaign of aggression—by a progressive abolition of those types of weapons peculiarly suitable for invasion, namely, heavy mobile artillery, tanks and bombing planes. * * *

"The American Government earnestly and sincerely believes that only by following the second path—that of disarmament—can the peace and progress of the world and the national security of each country be truly promoted. * * *

"The United States has repeatedly stated in unequivocal terms its belief in the value and efficacy of a drastic reduction of armaments and its willingness to join with other powers in bringing armaments down to a level to be determined by the needs of actual defense."

Litvinoff, in suggesting that the conference be made into a permanent instrument of peace, declared that there now exists danger of war, "or rather a series of wars which include all continents and humanity." The conference, he said, should concentrate on the establishment of additional guarantees of peace.

Arthur Henderson, president of the conference, in opening the session, reminded the delegates that the situation is critical, declaring that agrements on air and land armaments and on control of war material manufacture are the most important problems involved in disarmament discussions.

Virginia Pension Rates Announced

Confederate Payments Are Increased This Year.

Richmond, May 29 (Spl.).—John H. Johnson, chief pension clerk in the office of the State Comptroller, today outlined the amounts which Confederate pensioners will receive under the new appropriation act. In many instances there is a substantial increase over last year, when reductions were in effect. The rates follow:

To soldiers, sailors and marines totally blind, $540.
To soldiers, sailors and marines totally deaf, $540.
To those Confederate veterans who are eligible to a pension and who are totally disabled, $360.
To every widow of a Confederate soldier, sailor or marine, eligible to a pension, who has become totally blind, $240.
To every such widow not totally blind who was married prior to October 1, 1880, $120.
To every such widow not totally blind who was married on or after October 1, 1880, and before January 1, 1921, $100.
To every matron, eligible to a pension, who served in a Confederate hospital, $120.
To the estate of a deceased pensioner for funeral expenses, after July next, $45.
To Confederate servants, $84.

Mrs. Mary Brown, 56, Dies in Charles Town

Charles Town, W. Va., May 29 (Spl.).—Mary Elizabeth Brown, 56, died yesterday at her home here from heart trouble.

She is survived by her husband, Orin H. Brown, and three daughters. The funeral will be held from the home and interment will be in Payne Chapel.

U. S. on Alert To Halt Steel, Textile Strike

June Walkouts of 400,000 Workers Planned by Unions.

Continued from Page 1.

which inspired court action against Weirton.

Connery Fights for Bill.

While McMahon was informing officials that "we mean business," Representative William P. Connery (Democrat), Massachusetts, on the House floor advocated the adoption of his 30-hour-week measure as a permanent preventative against labor unrest.

The textile leader, however, blamed the attempt to cut hours without raising wages as the cause of most of the trouble. "It may prove to be the straw that broke the camel's back," he added.

"You have seen Toledo, Minneapolis, San Francisco," Connery said, "but labor leaders tell me these disorders will be nothing compared with what will happen if Congress does not pass labor legislation."

Frey Sees Danger.

One of Tighe's companions, John P. Frey, chief of the metal trades department, American Federation of Labor, was among those who emphasized potential danger in the general labor situation.

"I am convinced," he declared, "that there is greater and more widespread ill feeling toward employers today on the part of labor, organized and unorganized, than ever before in this country."

The union steel workers were smarting under their inability to make a dent in the industry's announced policy to deal with their men through company unions and to oppose independent unions.

Genteel Lady Captures Detroit Race Feature

Detroit, May 29 (AP).—Genteel Lady, of Charles T. Fisher's Dixiana Stable, furnished the thrill for a crowd of about 6,000 at the Michigan State Fair Grounds track today with a nose victory over Inflate in the 6-furlong fourth race.

The race carried a purse of only $800, but it represented the Dixiana Stable's first purse of the Detroit meeting.

Le Bruyere set the pace in the early stages. Inflate soon moved up along the outside, however, to get in front. In the stretch, Genteel Lady swung around the rest of the field and caught Inflate on almost the last step. Genteel Lady paid $14.40 for a $2 ticket.

The daily double paid $300.40, Jockey Landlot taking both ends of it on Double B and Our Count.

Hartman Named Coach At Harrisville School

Harrisville, W. Va., May 29 (Spl.).—Appointment of George K. Hartman, lately coach of athletics at the Mannington High School, as head coach of athletics at the Harrisville High School is announced by the Ritchie County School Board. He succeeds Zygmund Sobak, who is giving up coaching and who has been appointed a member of the faculty as an instructor.

Hartman was star trackman at Ohio Northern University, where he holds the track record for the 440-yard dash, and attended Ohio University and Broaddus College, where he was student-coach.

West Va. Trapshooting Scheduled Next Month

Charleston, W. Va., May 29 (Spl.).—Announcement is made by E. H. Wolfe, secretary of the Charleston Gun Club, that the annual West Virginia trapshooting championship matches will be held June 26-29, on the grounds of the local club.

Competitions will be held in handicap, doubles and 16-yard singles events for the State crowns, and approximately 100 of the best shooters in the State will participate. The local club is now installed in permanent new quarters with a fine clubhouse and modern equipment.

Virginia Permit Asked For Animal Cemetery

Richmond, May 29 (AP).—The State Corporation Commission today had before it an application of the Pet Memorial Park, Inc., for a charter to operate a mausoleum, a cemetery and a burial place for animals.

U. S. Refused Writ to Guard Labor Ballot

Court Declines to Issue Injunction Against Weirton Firm.

Continued from Page 1.

tion thereto, if offered and except after finding all facts by the court' * * *

Points to Law.

"It is contended that the act is not applicable to a suit wherein the United States is complainant. The act deals with labor disputes. It is immaterial who the complainant may be if a labor dispute is involved and the defendant was guilty guilty of acts of coercion and intimidation against employes when they were exercising or seeking to exercise their right of electing representatives for the purpose of collective bargaining.

"The defendant, therefore, was a party to a labor dispute. By reason of such acts the bill prays for relief against the defendant.

"As this is a case involving or growing out of a 'labor dispute and defendant is a party' to that dispute against whom relief is sought, this court is without jurisdiction to issue a temporary injunction in such case unless the testimony of witnesses is heard in open court with opportunity for cross-examination."

Disputed Issue.

Judge Nields said the case "obviously is controlled by the rule repeatedly announced in this District and circuit, that a preliminary injunction is never granted where the pleadings and affidavits disclose that the plaintiff's contentions in fact and in law are seriously disputed. * * *

"The case illustrates perfectly the propriety of the procedure prescribed by Congress and the futility of considering a motion for a preliminary injunctions in cases of this kind upon ex parte affidavits. Not only is there conflict of material facts but there are serious and intricate questions of law involved, particularly the question as to the Constitutionality of the National recovery act.

"Counsel in their brief have given extensive and careful consideration to this Constitutional question. Issues of the gravest importance are raised and should be determined only after a final hearing."

Election Plan Blocked.

The decision blocks the plan to hold an election immediately, under supervision of the National labor board, at the Weirion plants in Weirton and Clarksburg, W. Va., and Steubenville, Ohio. They employ about 13,000 men. Argument on the motion started last April 30, and consumed five days.

Government attorneys contended the election at the Weirton plants last December was attinded by coercion and intimidation on the part of the management to assure the election of representatives favoriable to company policies.

Reviewing these arguments, to show that the issue involved a "labor dispute" withi nthe meaning of the Norris-LaGuardia anti-injunction statute, the court said:

"Representatives of the amalgamated union claim the election was the result of intimidation and coercion on the part of the defendant. It is true that the company took an active part in advising its employes to vote for the nominees of the company union during the period from the settlement of the strike in October to the December elections.

Active Campaigning.

"There was active campaigning. The amalgamated union was agitating the election of certain persons and the company union was advocating others. The president of the company appeared at a number of meetings, as did other officers and foremen of the company. Such meetings were held nearly every night for three weeks prior to the election.

"The defendant, therefore, was a party to a labor dispute."

E. T. Weir, chairman of the steel company's board, said he was pleased to learn of the court's action. Stating he preferred to wait until he has seen the decision before commenting, Weir said, nevertheless:

"I understand, however, that the decision justifies our position on the facts in our controversy with the National Labor Board. Needless to say, I am pleased."

Senator Robert F. Wagner, of New York, chairman of the National Labor Board, said he understood "the merits of the case were not determined by the judge and that his decision was based entirely on the Norris anti-injunction law."

Last of Downing Bridge Bonds Are Redeemed

Heathsville, Va., May 29 (AP).—The supervisors of Northumberland County today were full title holders to the Downing Bridge over the Rappahannock at Tappahannock. Yesterday the last of the bonds issued for the construction of the bridge were handed back to the Bank of Northumberland at Heathsville.

In December $9,000 of these bonds, held by the Central Hanover Bank & Trust Co. of New York, were redeemed.

400 Will Attend 1934 Methodist Conference

Richmond, May 29 (Spl.).—More than 400 are expected to attend the summer assembly of the Virginia Conference, young people's organization of the Methodist Church, in Lynchburg, June 23-29.

The assembly sermon will be given Sunday morning, June 24, by Bishop Edwin D. Mouzon, presiding officer of the Virginia Conference.

School Loan Fund.

Frostburg, Md., May 29 (Spl.).—The active and graduate members of the Iota Alpha Sigma Fraternity of Frostburg State Normal School initiated a $1,000 student loan by presenting $100 to the college. The loans shall be only to male students, with active fraternity members given first consideration.

Japan's Hero Dead

Associated Press Photo.

ADMIRAL TOGO, hero of the sea battle 29 years ago which paved the way for Japan's victory in the Russo-Japanese War, died yesterday at the age of 87.

Admiral Togo, Japan's Naval Hero, Is Dead

His Defeat of Russians in 1905 Blazed Nation's Path to Power.

Tokyo, May 30 (U.P.).—Fleet Admiral Count Heihachiro Togo, 87, Japan's greatest naval hero, died today.

He had been ill of cancer of the throat since last summer. Complications, including bladder stones, hastened the end.

Emperor Hirihito was described as "prostrate with grief" at the news.

Togo's case was pronounced hopeless May 27, the twenty-ninth anniversary of his great victory over the Russian Baltic fleet in the famous battle of Tsushima Straits—a victory which opened the way for Japan's march to foremost position among world powers.

Familyat Bedside.

Physicians had kept him alive for more than 48 hours by means of injections.

The admiral's widow, Setsuko, his son, and other members of the family were at his bedside when he expired.

Ashes of the commander will be interred in a special shrine after the hero has been canonized in the Shinto faith.

Togo's last thoughts were of his emperor and his last word of advice to the navy—which he had done so much to build—was to remain "true to the imperial tradition."

The cabinet will decide details of the funeral which probably will be the most elaborate since that of Emperor Taisho, who died Christmas Day, 1926.

A period of court and national mourning probably will be announced by the emperor.

Sprang From Naval Clan.

Togo was born in February, 1847, in Kogoshima Prefecture, Island of Kyushu, a member of the Satsuma Clan, from which practically all Japan's naval officers in the period of the restoration were drawn.

He was sent to England for study in 1871 and served with the British navy. He commanded the cruiser Naniwa during the Sino-Japanese war and on that vessel established the reputation which caused Emperor Mutsuhito to select him for command of the combined fleet assembled to meet the Russian Baltic squadron in the Russo-Japanese war of 1905.

Togo's victory was the high spot of his career. He sank 38 of the 40 chief Russian ships, established Japan as a sea power and made possible the subsequent great land operations in Manchuria.

Price Cutting Charged In Virginia Coal Areas

Richmond, May 29 (Spl.).—Complaints of alleged price cutting in the Bristol and Bluefield areas will be given a hearing on June 11 at Wytheville by the Virginia Retail Coal Authority, it was stated today by John Wright, the secretary.

The chief complaint is in regard to truckers who go to the mines and get coal and then sell at prices which regular dealers can not meet.

Garage Owner Is Hurt As Bus Wrecks Building

Farmville, Va., May 29 (AP).—Physicians at Southside Hospital here said that Chapman Lewis Spurlock, Meherrin garage owner, was not seriously injured in a freak accident today.

With Claude Womack, Spurlock was in the garage when a Danville-Richmond passenger bus left the highway and plowed through the building. None of the 23 bus passengers were reported hurt, but Spurlock received multiple bruises. Womack's hip was bruised.

Rev. McPherson Leaves Danville.

Danville, Va., May 29 (Spl.).—The Rev. Lowell McPherson, who for three months had been pastor of the West End Christian Church, has gone to his home in New York to spend three months and will be succeeded here by the Rev. Allen Stanger, a Yale student, who will hold services until the end of September.

Worst Drought In U. S. History Withers Crops

Sun Sears 27 States as Government Speeds Relief Plans.

Continued from Page 1.

cereal had soared above the dollar mark since last July.

Marts were flooded by news of deteriorated produce. North Dakotans described conditions in their State as unparalleled.

A three-day period devoted to prayers for relief began at Fergus Falls, Minn., and other communities in that State.

The Weather Bureau reported little rain in prospect, except in eastern Indiana and lower Michigan.

Washington, Maryland and Virginia so far have escaped the drought. Rainfall here this month totaled 3.58 inches, within a fraction of normal.

Subsoil Has No Moisture.

Kincer declared that total precipitation in most of the Ohio Valley and the Northwest since May 1 has been only about a fourth of normal. He explained the condition was aggravated in some States by the fact that subsoil contained virtually no moisture due to rainfall deficiences for several years. The deficiency in Minnesota since 1920 is 36.17 inches.

"Then, you must remember," he pointed out, "that even in good years many of the States in the Northwest have an average of only 20 inches of rain a year. Alabama, for example, normally averages 50 inches. If Alabama gets only half of normal it still has 25 inches, but thatisn't true of the States hardest hit by the present drought."

He stressed a deficiency throughout the Ohio Valley in every month since last Oceober. He said any drought is hard to break, since it has a tendency to perpetuate itself because very little moisture goes into the air to be condensed into rain.

Midwest Seen as Sahara.

Kincer pictured conditions as most critical in Wisconsin, Minnesota, North and South Dakota, Eastern Motnana and Nebraska. The drought also has spread to western New York, Maine, New Hampshire, Vermont, Ohio, eastern Kentucky, Indiana, Illinois, Michigan, Wisconsin, Iowa, Missouri, Western Kansas, New Mexico, Colorado, Wyoming, Utah, oSutheastern Idaho, Eastern Oregon, Southern California and Arizona.

E. A. Sherman, associate chief of the oFrestry Service, told the United Press millions of fertile acres were threatened.

"Nnlike something is done, and done quickly," he declared, "history is going to repeat itself and in a few more generations the western plains will be as arid as the Arabian desert, or the Sahara."

Sallie Gray Wins Latonia Feature

Is Victorious by 4 Lengths; Returns $12.60.

Latonia Race Track, Latonia, Ky., May 29 (AP).—For the second time in as many days, the colors of William E. Smith, member of the Kentucky State Racing Commission, were carried to victory in a Latonia feature as Sallie Gray captured the Glenoe Purse this afternoon.

Coming from behind after a rather slow beginning, the daughter of Wise Counselor overtook the leaders to win by four lengths under stout restraint. Mose Goldblatt's Gilbert Elston, the favorite, was second and R. T. Runnels' Star Bud, third.

Sallie Gray paid $12.60 for a $2 ticket. She covered the 6 furlongs of the claiming dash in 1:13 1-5.

Turf Stars Quit East For Derby at Chicago

Chicago, Ill., May 29 (AP).—The field of potential 3-year-old champions that is to meet in the rich American Derby at Washington Park Saturday began its trek to Chicago today.

Mrs. John Hay Whitney's Singing Wood and Albert G. Vanderbilt's Discovery left Belmont Park and will arrive tomorrow for their final workouts over the mile and a quarter route. The Brookmeade Stable pair or Cavalcade and Time Clock are to leave Belmont Thursday.

New Deal Wants Game.

The New Deal U. C. wants a game for today with an unlimited foe with or without a diamond. Call Georgia 4150.

FOR COOL SUMMER DRINKS
IN THE LOCKER ROOM . . .
SUMMER DELIGHT
Fill large glass with cracked ice, crush mint leaves with maraschino cherry. Add 2 dashes lemon juice, 1½ liquors Laird's Apple Jack. Serve with charged water.
LAIRD'S APPLE JACK
LAIRD & CO. - Scobeyville, New Jersey

ELECTROL OIL BURNER
GREATER COMFORT
ABSOLUTE DEPENDABILITY
GRIFFITH-CONSUMERS COMPANY
1413 New York Avenue

Cumberland Student Wins Oratory Contest

Cumberland, Md., May 29 (Spl.).—Hugh McMullen Shaffer, son of Mr. and Mrs. Luther P. Shaffer, this city, won the annual oratory contest at Duquesne University, Pittsburgh, in competition with five other finalists. Shaffer, a sophomore, spoke on "NRA—An Act of Hope."

Recently elected to the student senate, the young Cumberlander was selected last week as the recording secretary of the school governing body. He succeeds Jack Roche, who was elected president. Shaffer is a graduate of LaSalle Institute, this city.

West Virginia Reports Rich Oil Well Strike

Clarksburg, W. Va., May 29 (Spl.).—Reported as flowing at the rate of more than a barrel a minute, one of the largest oil well strikes in recent years in West Virginia was reported here today from Glenville.

The well was brought in yesterday by the Godfrey L. Cabot Drilling Co., of Boston, on the farm of A. H. Blackshire on Steer Creek at Stumptown, two miles from Glenville.

Hill Ends Dash Of Wild Freight

Frederick, Md., May 29 (Spl.).—Coasting backward at high speed, a 12-car runaway freight train dashed 9 miles down a mountain grade on the main line of the Western Maryland Railroad yesterday, striking an upgrade near Yoy's station and halted without damage. Baltimore-Hagerstown passenger train had been halted by signal, thus averting what might have been a serious wreck.

N. F. Schaub, Hagerstown, extra engineer riding in the caboose, and George Senders, 25, colored, Martinsburg, W. Va., riding on a box car, leaped from the train and were cut and bruised.

Dormitory to Be Built.

Westminster, Md., May 29 (Spl.).—Construction of a new girl's dormitory at Western Maryland College was authorized yesterday at the annual meeting of the board of trustees. Accommodations for 150 students will be provided.

JULIUS GARFINCKEL & Co.
F STREET AT FOURTEENTH
THIS STORE REMAINS CLOSED TODAY IN HONOR OF MEMORIAL DAY
On Thursday make your plans include a visit to every department here . . . Special new displays of extraordinary summer goods for women, misses and juniors . . . Choice clothing and furnishings for men, young men, boys.

Richfield
SHERWOOD BROS. SAY THE NEW
hi-octane
IS GREAT . . . . . TRY IT TODAY

A BARGAIN FOR QUICK SALE
Am forced to sacrifice my 24-acre estate in the hills of nearby Virginia near historic Fairfax, 13½ miles from White House. Modern brick house; fronts 2,400 feet on two State roads; near two car lines; ideally situated for subdividing. Will sell part, if desired. THIS IS A GENUINE BARGAIN. Open for inspection at your convenience. Drive over Chain Bridge to Vienna, turn right on Beulah Road, quarter mile to property; or turn right at Falls Church traffic light, left at Tyson's Corner to Vienna. S. R. Bauer, Vienna, Va. Dist. 2900, Branch 488.

THE WHY OF
300,000 MILES
OF ELKS TOUR ECONOMY
1 Gallon Quaker State = 4 quarts out Lubrication
1 Gallon ordinary oil = 3 quarts out Lubrication + 1 Quart waste
1 extra quart of lubrication in every gallon of Quaker State
Elks, individually and collectively, are noted for their generosity. But Elks, also, are canny business men. That's why, for six consecutive years, the cars in the Elks National Tour have been protected with Quaker State Motor Oil and Superfine Greases.
300,000 miles of the hardest kind of driving, but always keeping to schedule. Not a single delay due to lubrication failure. A long-run economy record made possible by that "extra quart of lubrication in every gallon of Quaker State"!
Ordinary motor oils contain one quart, more or less, of thin, watery liquid per gallon. This vaporizes quickly, burns up, fails to lubricate.
Quaker State takes out that thin material at the refinery; and replaces it with *full strength*, economical lubricant.
Look for the green-and-white Quaker State sign. It tells you where to get genuine Quaker State Motor Oil and Superfine Greases . . . the First choice of Experience. Quaker State Oil Refining Co., Oil City, Pa.
QUAKER STATE MOTOR OIL
Retail Price—34¢ plus 1¢ Federal Tax | 35¢ per quart
Washington Accessories & Garage Co.
17th and L Sts. N.W. NAt. 2828

Leesburg High Seniors Hear Patrick Hurley

Advises Graduates Keep Open Mind in Meeting New Problems.

Leesburg, Va., May 29 (Spl.).—Appealing to the graduates of the Leesburg High School to use intelligence, minds open to suggestion, disinterested purpose and a clear realization of realities in adjusting themselves to the new times, former Secretary of War Patrick J. Hurley addressed the graduating class at commencement exercises here this evening.

Hurley told the graduates that whereas the material world is ever changing, moral qualities remain unchanged.

Declaring service is the only factor making for happiness, he advised his listeners to "be tolerant of the opinion of others, but, after having heard and considered these, have the strength of character to decide for yourself."

The speaker was introduced by Wilbur C. Hall, delegate from Loudoun County in the General Assembly. Music by Anton Kaspar, Washington violinist, interspersed the program.

Charles S. Monroe, principal, presented diplomas to the following: Ethel Littlejohn, Nancy Bradfield, Roberta Caviness, Mary Beales, Lena French, Helen Corbell, Dorothy Thayer, Mary Eileen Huffer, Willa Rose Huffer, Catherine Miller, Marguerite Plaster, John Kincaid, Moncure Lyon and Marion Oliver.

Rotary Club prizes were presented to Ethel Littlejohn, high school scholarship, $10; Thomas Franklin, high school general excellence, $20; grade general excellence, $5 each—seventh grade, Alice Bushong; sixth grade, Marjorie Yellott; fifth grade, Evelyn Culbertson; fourth grade, Mary Brooke Popkins; third grade, Jane Moriarity; second grade, Mary Wynkoop, and first grade, Nettie Mae James.

Washington Township School Tax Is Raised

Waynesboro, Pa., May 29 (Spl.).—The Washington Township Board of Education has increased the tax rate to 16 mills and continued the head tax of $2.50 for the ensuing school year.

The board also has elected three new teachers: Lester M. Zook, Chambersburg, teacher of vocational agriculture, Miss Julia Beaver, Waynesboro, home economics, and Miss Dorothy Burkholder, Greencastle, English, music and girls' athletics.

Mildred Davis Elected Phi Chi Sorority Head

Shepherdstown, W. Va., May 29 (Spl.).—Mildred Harris Davis was selected president of Phi Chi Sorority at Shepherd State Teachers' College at the annual dance in the gymnasium here last night.

Other officers elected were Janet Schroder, vice president; Geraldine James, secretary; Nancy Small, treasurer; Frances Knode, historian; Mina Sweeney, chaplain; Ann Hill, rush captain.

Harllee Branch to Talk At Danville Dedication

Danville, Va., May 29 (Spl.).—The stage was set here today for the dedication of Danville's $350,000 Federal building at exercises at the city auditorium tomorrow, to be featured by an address by Harllee Branch, Second Assistant Postmaster General.

Representative Thomas G. Burch also is to speak.

The Graduating Class of Blue Ridge College in Maryland

Here are the 30 graduates who received diplomas in the thirty-fourth commencement exercises at Blue Ridge College, New Windsor, Md. Left to right, back row—Robert Garrison, Brunswick; Wayne Hamilton, Oakland; Marion Koller, Sykesville; Emory Smith, Baltimore; Paula Barnes, Sykesville; Emory Bowman, Boone Mill, Va.; Mabel Schlosnagle, Accident; George Smith, New Windsor; Louise Callahan, Centerville; Marion Smith, McAlevy's Fort, Pa.; Helen Dern, Thurmont; Jacob Replogle, Washington, D. C.; Katharine Cockey, Stevensville; Carl Cochran, Fallston; Edith Wilkinson, Middle River; Melba Messler, Union Bridge; Doris Skinner, Port Republic; Margaret Lloyd, Wayside. Front row—Robert Nethken, Baltimore; William Kiefer, Baltimore; Charles Childress, Baltimore; Helen Nicholson, Baltimore; John French, Rumbley; Rose Watkins, Mount Airy; Harry Parker, East New Market; Lawrence Lewis, jr., Randallstown; Joseph Tubbs, Salisbury; Charles Hoke, Emmitsburg.

School Honors 30 Graduates At Blue Ridge

The Rev. Raymond C. Sorrick Delivers Address at Westminster.

Westminster, Md., May 29 (Spl.).—The thirty-fourth annual commencement exercises of Blue Ridge College, New Windsor, ended yesterday when 30 graduates received diplomas.

Using as his subject "Challenge to Christian Leadership," the Rev. Raymond C. Sorrick, pastor of Messiah Lutheran Church, Baltimore, delivered the commencement address. The invocation was by the Rev. John T. Chase, pastor of the New Windsor Presbyterian Church.

Following the processional, "The Green Cathedral" was sung by the Misses Melba Messler, Marion Kohler and Rose Watkins. Wayne Hamilton, member of the graduating class, sang "The Holy City."

Diplomas were presented as follows:

Mission Society Will Meet Friday

Crisfield, Md., May 29 (Spl.).—The June quarterly meeting of the Woman's Missionary Work of the Methodist Protestant Church will be held here Friday at Mount Pleasant Church.

The morning session will include the report of the annual branch meeting by the delegate, Mrs. W. D. Mitchell; report of the missionary convention by Mrs. R. W. Sapp; a talk by Miss Kate McMaster, and memorial services for Mrs. J. D. Kelley, conducted by Mrs. S. M. Maddrix.

The afternoon session speaker will be Miss Bettie S. Brittingham, associate executive secretary of the Board of Missions of the Methodist Protestant Church.

Undertaker Upheld In Suit Over Body

Charleston, W. Va., May 29 (Spl.).—In a case involving a fight between undertaking establishments over possession of a body, Justice J. A. deGruyter, sr., has handed down a decision that a body is not personal property and is not subject to a writ of detinue.

The decision was made in the case of Harden & Harden against the Campbell undertaking establishment, in litigation for the possession of the body of Clarence Lincoln, colored. It followed two court sessions.

The justice decided that if one undertaker embalms a body, another undertaker can not take charge of it even if relatives of the dead person so desire.

1,500 Shriners To Attend Fete

Groups From Throughout East to Mark Baltimore Temple Anniversary.

Baltimore, May 29 (Spl.).—Shriners from throughout the East will attend the fiftieth anniversary celebration of Boumi Temple, to start Friday and continue for three days. One of the largest parades ever held here will be staged in connection with the celebration.

Leaders of Shrine activities who will attend the various sessions and gatherings include John N. Nebrell, of Norfolk, imperial potentate; Leonard P. Steuart, of Washington, imperial chief rabban; James H. Price, of Richmond, imperial recorder, and Walter S. Sugden, of Sisterville, W. Va., imperial oriental guide.

Out-of-town groups from all parts of Maryland, Virginia, West Virginia, the Carolinas and Pennsylvania are expected to send marchers to participate in the parade. Approximately 1,500 are expected, to augment the 500 members of Boumi Temple.

Miller Is Elected Head Of Bunker Hill Alumni

Martinsburg, W. Va., May 29 (Spl.).—Douglas Miller, Gerardstown, was elected president of Bunker Hill High School Alumni Association, of this county, at the annual dinner-dance last night at a hotel near Winchester, Va.

Charles Staub was chosen vice president; Isabel Henshaw, secretary, and William Gold, treasurer.

Peery Proclaims Flag Day.

Richmond, May 29 (AP).—Gov. Peery, today proclaimed June 14 as Flag Day in Virginia and June 15 as Magna Carta Day.

West Virginia Camps Ready For Convicts

1,000 to Be Sent to Open-Air Jobs, Relieving Crowded Prison.

Moundsville, W. Va., May 29 (Spl.).—Completion of arrangements for moving 1,000 prisoners from the State Penitentiary here to work on State highways and gardens has just been announced by Dr. Clifton F. McClintic, warden.

A prison camp at Cowen in Webster County will be one of the largest and will be equipped to receive 400 convicts by the middle of June. Prisoners assigned there will build a new Webster Springs-Richwood road.

The second camp has been established in Clay County for 200 prisoners and it is already receiving them. They will work on the Newton road.

The third camp will be at Cherry Grove in Pendleton County and will also care for 200 convicts.

Dr. McClintic said the camps are being built for use in winter, thus relieving congestion at the penitentiary. Built for 820 convicts, the penitentiary now has to care for 2,200, and some 500 are lodged in county jails.

In addition to the camps, 100 convicts have been assigned to the State prison farm here, 20 to the State school at Bradley, and 62 to the State Industrial School for Boys at Pruntytown, Grafton suburb.

Boy, 11, Rescues Sister, 5, Bitten On Face by Dog

Waynesboro, Pa., May 29 (Spl.).—William Demuth, 11, of Wayne Heights, near here, saved his 5-year-old sister, Martha, from possible death yesterday when she was attacked by a dog at the farm of Omar Frantz, a neighbor.

The children were en route to the Frantz home on an errand for their mother. The dog leaped at the girl when she entered the yard and bit her in the face, inflicting severe gashes.

The boy seized the dog and held it until the Franz family came to their assistance. A doctor said the girl's injuries are not critical.

Mrs. Hume Named Institute Delegate

Gordonsville, Va., May 29 (Spl.).—Mrs. J. H. Hume has been appointed by Gov. Peery to represent the Commonwealth of Virginia at the eighth session of the Institute of Public Affairs, at the University of Virginia, July 1 to 14.

Mrs. Hume has been actively identified with parent-teacher work, having served as president of the local association for the past four years and of the county council for two years. This will be the fourth time that Mrs. Hume has attended the Institute of Public Affairs as a representative of the Commonwealth.

Mrs. L. M. Acree, also active in P.-T. A. work and community affairs, has likewise been commissioned by the Governor a delegate to the institute and will attend the sessions with Mrs. Hume.

Liquor Option Vote Set Aug. 7 In Rockingham

Becomes First County in State to Ballot Under New Statute.

Harrisonburg, Va., May 29 (Spl.).—Rockingham will be the first county in Virginia to vote on local option under the new alcoholic beverages control act.

Judge H. W. Bertram, in Circuit Court today, set August 7 for the special election after petitions bearing signatures of more than 30 per cent of the voters were presented to him by members of the Emergency prohibition committee. The petitions, which have been circulated since the A. B. C. act became effective, contained 2,265 names, 738 more than the 30 per cent required. Rockingham cast 5,107 votes in the Roosevelt-Hoover election.

Rockingham is certain its traditional dry stand in the special election. There will be no opposition to the church forces sponsoring the movement. In the October referendum, Rockingham piled up 1,500 votes against the repeal of the eighteenth amendment. This was the largest dry margin cast in the State.

The voters will express their views on two issues—whether beer and wine above 3.2 per cent alcoholic content should be sold, and whether alcoholic beverages other than beer and wine should be sold. The A. B. C. board already has indicated it will not place dispensaries in counties where dry sentiment is overwhelming.

The referendum does not apply to Harrisonburg, which voted for repeal of the eighteenth amendment by a margin of 250. Beer and wine licenses have been issued here by the A. B. C. Board, but there is some speculation as to whether a dispensary will be located here. Harrisonburg was the last town in the State to have saloons under preprohibition.

Roller Herd Leads Rockingham.

New Market, Va., May 29 (spl.).—The J. S. and Paul Roller herd of 10 Jersey cows again leads the Rockingham County Dairy Herd Improvement Association for milk and butterfat production for May. The herd averaged 774 pounds of milk and 45.26 pounds of butterfat.

Dr. Stirewalt, Circuit Rider, Dead, Aged 84

Lutheran Leader Many Times Headed Synod of Tennessee.

New Market, Va., May 29 (Spl.).—The Rev. Dr. Jerome Paul Stirewalt, 84, former president of Tennessee Lutheran Synod and retired minister, died at his home here yesterday.

For 50 years, Dr. Stirewalt attended to spiritual needs of members of 13 separate congregations, as pastor, being one of the old school of circuit-riding ministers.

Dr. Stirewalt preached his first sermon in Pine Church near New Market in 1871, and retired from active work in June, 1920, after organizing more than a dozen congregations, preaching 2,764 sermons, and officiating at 923 funerals and 365 weddings.

In 1858 he entered New Market Academy and in 1880 received his M. A. degree from New Market Polytechnic Institute. In 1914 the degree of doctor of divinity was bestowed upon him by Lenoir College, Hickory, N. C.

Tennessee Synod honored Dr. Stirewalt repeatedly by appointment and election to its most important position of trust. He was five times elected president, and served eight years as secretary. He served on the examining committee of the synod for 22 years. He was born April 11, 1850, and was New Market's oldest resident.

Besides his wife, two sons, Prof. W. J. Stirewalt, principal of New Market High School and president of the Citizens National Bank, and the Rev. Martin L. Stirewalt, D. D., Salisbury, N. C., also survive, as well as a nephew, the Rev. Arthur J. Stirewalt, Lutheran missionary, Tokyo, Japan.

Funeral services will be conducted tomorrow. Burial will be in Emmanuel Lutheran Cemetery.

Danville Veterans To Miss Reunion

Danville, Va., May 29 (Spl.).—Danville will not be represented at the annual reunion of Confederate Veterans at Chattanooga, Tenn., June 6 to 8. The first time this city has not sent a quota. The city council for many years has paid the railway expenses of all Danville veterans to the event.

WILKINS TEA
ONE OF THE WORLD'S REALLY FINE TEAS

RESORTS

IN THE MOUNTAINS OF VIRGINIA.
Bryce's Hotel and Hillside Cottages, near Orkney Springs, just off famous Shenandoah Valley. Turn west at Mt. Jackson, Va., come ten miles. Splendid roads. Unique resort, magnificent scenery, pure mountain air; modern, sanitary. Best fresh home-grown food; artesian wells, medicinal waters, iron and sulphur baths. 44 acres playgrounds. Dancing, bowling, pool, swimming, tennis, free. American plan, $2.50 per day, $15.00 week (single); $12.50 (double). Special rate for children. Low rate possible only through ownership management. Booklet. Mr. and Mrs. Wm. B. Bryce, owners. Postoffice, Basye, Va.

Spring Lake, N. J.

A DISTINCTIVE RESORT HOTEL
THE ESSEX & SUSSEX
DIRECTLY ON OCEAN—SPRING LAKE BEACH

Atlantic City, N. J.

FOR A TRUE APPRECIATION OF THE FAMOUS SPRING SEASON
HOTEL DENNIS
ATLANTIC CITY
Directly on the Ocean Front
Golf, Horseback Riding, Roller Chairing—and all interests of an outdoor season. Theaters, Cards, Concerts, Dances.
INTERESTING SPRING RATES.
WALTER J. BUZBY, Inc.

EDUCATIONAL.

Enroll Now For Berlitz Summer Courses
French, Spanish, German, Italian, Russian, English, etc. Reduced rates. Call and enjoy a free trial lesson if you do not know how easy and interesting the Berlitz Method makes language study.
BERLITZ SCHOOL
1115 Conn. Ave. NAt. 0270.

L. L. PERKINS
WILL BOND YOU.
United States Fidelity & Guaranty Co.
Phone National 0913. 1415 K st. nw.

CALL TODAY!
We carry a complete line of
GAR-WOOD
Oil Burners
NATIONAL ELECTRICAL SUPPLY CO.
1328 N. Y. Ave. NA. 6800

BLACKIE BEAR
By D. SAM COX

Uncle Joe Has a Blue Monday.

Uncle Joe and Aunt Judy had a good time over at the home of Uncle Joe's mother. She hadn't seen them in a long time, and she was so glad to have them visit her that she fixed them up more good things to eat than you ever heard of. It took them a long time to get through with their supper, but after a while they finished and went into the sitting room for a good talk.

"Now, son," said Mammy (that's what Uncle Joe called his mother), "I reckon you have done lots of things since you were here, and I want you to tell me all about them. The last time you were here you told me about having lots of trouble with a bear and a coon and some other wild animals that would eat up your chickens and pigs and things. Do they keep on bothering you?"

"Well, they did give me lots of trouble till a while ago," said Uncle Joe. "I used to sleep with my gun by my head every night, because I didn't even know when Blackie Bear would come and get a chicken or a goose or a pig; but somebody killed Blackie, and since then I haven't had any more trouble. And I have a mighty good dog, and now I can sleep good every night. Nobody in the world could come in my yard when Howler is there."

The next day was Sunday, and Mammy had just the best dinner she could fix, and they all had a good time. Uncle Joe would keep talking about his good dog at home, and how he knew he was looking after his things while the master was away. Early Monday, Mammy was up and had them a good breakfast, and they were soon on the way back home.

It was away along toward dinner time when they got in sight of home. Howler, who was shut up in the back porch, heard them coming, and he began to howl like somebody was beating him to death.

"I wonder why Howler isn't out at the gate," said Uncle Joe. "He sounds like he is under the house." By this time they had come to the gate, and he saw the note that Blackie had tacked up there.

"What's this?" said Uncle Joe, as he went to open the gate. "It looks like somebody has been fooling around here while we were gone."

He went up to the gate and read the note, "Compliments of Blackie Bear," and the rest of it. And then he called, "Here, Howler, Here, Here, Here!"

But Howler only howled the louder; for he couldn't come.

Then Uncle Joe opened the gate, and Aunt Judy drove the donkey into the yard. He told her to drive on over to the barn, and he would go and see what was the matter with Howler.

(Copyright, 1934, by The Washington Post Publishing Co.)

PYRAMID
100 Proof Straight
WHISKEY
Packed in ½ Pints, Pints & Quarts
For Sale at All Dealers
Distributed by
Washington Wholesale Liquor Corp.
913 7th Street N.W.
Phone National 1554-1554

Camalier & Buckley

HERE'S the new Oshkosh hanger case everyone is talking about. It's the one that *really hangs things.* It comes in top-grain leather for $32.50 and the new airplane ducks (as illustrated) at $28.50 and $45.00. For sheer convenience . . . well, don't put off coming in to see it at

Camalier & Buckley
Thos. Lanthorne
1141 Connecticut Ave.
2 doors above The Mayflower
Expert Repairing

Before you leave for your vacation be sure to phone NA. 4205 and order The Post mailed to you . . . wherever you go, there is no extra charge for this extra service . . .

The Post

TENDING A FURNACE
. . . no fit job for ANY woman!

Furnaces are built for men . . . the shovel that seems "no weight at all" to your husband is heavy for you . . .

OF COURSE, your husband does *all* the furnace tending in your house. (At least, that's his story.)

But he forgets all those evenings he was kept late at the office.

He forgets all those below-zero days (and we had them aplenty last winter) when you had to stoke every few hours.

All in all, wasn't it considerably more than one ton of coal that you had to shovel between November and April?

Does he know the facts?

The last time you suggested oil heat, your husband probably replied, "Fine—but we can't afford it."

Well, that used to be a good answer—15 years ago. Since then, prices have gone down—down—down.

For instance, for the average 6 or 7 room house, $25 is the down payment on a Petro-&-Nokol Oil Burner, complete with 275 gallon oil storage tank. And only $15 a month pays off the balance.

It "Buys Itself"

When your furnace gets an oil burner that is exactly suitable, you save money in any number of ways. On fuel bills. On cleaning expense. On laundry. Yes, even on doctor bills—because the whole family is healthier.

Think what it means to go out shopping; or to a bridge game, *knowing* that on your return you will find the house at the same comfortable temperature as it was when you left.

Remember, however, that only an oil burner that is "just right" for your furnace or boiler gives such big savings.

A man you can trust

The Petro-&-Nokol representative comes to you from America's oldest and largest oil-heating organization. He has a complete line—3 distinct types—16 different models—66 sizes.

So you can see he is never tempted to sell the wrong type or size of oil burner. *He has everything.* His recommendation is unbiased. His sole interest is to make sure that your furnace gets an oil burner that will operate with maximum efficiency and economy.

We supply oil, too

This means that you get exactly the right grade—and unfailing supplies of fuel. We deliver our own oil in our own trucks from our own terminal. And it's our job to keep track of your oil supply—so that you never have to bother to phone for fuel. To insure the proper functioning of your burner, buy your oil from us.

Investigate Petro-&-Nokol now. If you decide to install one this Spring, monthly payments do not start until next Fall.

Furthermore, during the summer months, your Petro-&-Nokol acts as a hot water heater—gives you all you can use at trifling cost. Sending for information does not obligate you in any way. Mail the coupon now.

PETRO-NOKOL
Domestic—Commercial—Industrial Oil Burners
Mfd. by PETROLEUM HEAT & POWER COMPANY, Stamford, Conn.
Oldest and Largest Organization exclusively devoted to Oil Heating
PETROLEUM HEAT & POWER CO.
Successors to Automatic Heating Co.
1719 Connecticut Ave. North 0627 Washington, D. C.

PETROLEUM HEAT & POWER CO.
1719 Connecticut Ave.
Washington, D. C. NOrth 0627.
Please give me information regarding the best type of oil burner for my heating plant and tell me how much the complete installation will cost.
Name_____
Address_____
City_____ State_____

West Virginia Youth's Slayer Is Sentenced

Mountaineer Enters Plea of Guilty in Court at Martinsburg.

Martinsburg, W. Va., May 29 (AP).—Joe Bear, aged mountaineer indicted for the slaying of Charles Kees, a youthful neighbor, near the Bear home in Back Creek Valley in March, entered a plea of guilty to second-degree murder here today in circuit court and was sentenced to the State prison at Moundsville for 5 to 18 years.

Kees was shot dead while talking with friends near Bear's home. Bear is reported to have told police he and Kees had quarreled.

Four other mountain men, Ted Clark, Carl Shipper, Harrison and Austin Bear, charged with knowing of the crime and conspiring to suppress evidence and obstruct justice, also were indicted at the recent grand jury sitting and are scheduled for trial at this term.

Dewey Elliott, Virginian, charged with having fired the shot that killed 15-year-old Luther Lamb in the suburbs here, pleaded guilty to involuntary manslaughter and was sentenced to spend seven months in the county jail. The youth was mysteriously shot on his way home from school.

David Barrett, 18, indicted for a felony involving theft of cigarettes with another youth, Ernest Montgomery, pleaded guilty and was given a parole for five years. Montgomery escaped from jail after they were arrested, but later was recaptured. He pleaded guilty today in circuit court and was given a year in prison.

Gordonsville Plans Recreation System

League to Offer Children Supervised Play.

Gordonsville, Va., May 29 (Spl.).—At a meeting of citizens interested in the welfare of children of Gordonsville, the Community Recreation League was organized.

The government of the league was vested in an executive committee composed of C. M. Jones, president; Mrs. W. B. Baughan, vice president; O. B. Omohundro, secretary-treasurer; J. Thomas Walker and Mrs. L. M. Acree.

The purpose of the organization is to provide supervised recreation. The playground will be under the supervision of Charles Leslie Blankenship, a member of the Gordonsville High School faculty. The program includes tennis, baseball, handball, horseshoes, and track for the older boys, and basket ball, tennis and other games for the girls. The younger children will be provided with suitable games. Swimming also has been arranged. The school library will be open two afternoons each week.

Memorial March Set at Taneytown

Mount Airy, Md., May 29 (Spl.).—Sponsored by the Chamber of Commerce and fraternal orders, Taneytown, Carroll County, is planning elaborate ceremonies for Memorial Day.

Organizations and officials to participate in the parade at 12:30 p. m., include:

Marshals, mayor, city council, Memorial Day committee, clergymen and speakers, Chamber of Commerce, Taneytown I. O. O. F. Band, Company H, Maryland National Guard, of Westminster, under command of Capt. John Magin; color guard, firing squad and bugler, Carroll Post, American Legion of Westminster; Woman's Auxiliary, Glade Valley Band of Walkersville; Walkersville Junior O. U. A. M. lodge, Taneytown lodges, Cumberland Valley Fire Company, Drum Corps of Chambersburg, Taneytown Fire Company, New Windsor Boys' Band, Taneytown Manufacturing Co., with float representing Unknown Soldier's tomb; Taneytown Baseball Club, Uniform Rank Drum Corps of Westminster, school children.

Funeral Services Held For Mrs. V. F. Trenter

Keyser, W. Va., May 29 (Spl.).—Funeral service for Mrs. Virginia Frances Trenter, 70, wife of James H. Trenter, who died Saturday morning at the home after a week's illness, was held today in Valvary United Brethren Church. Burial was in Queen's Point Cemetery.

Mrs. Trenter and her husband recently observed their fiftieth wedding anniversary. Besides her husband, she is survived by one son, Clarence, of Keyser, three daughters, Mrs. Beulah Fitch, San Benito, Tex., and Mrs. F. E. Keagey and Mrs. C. E. Leary, Keyser. She is also survived by one sister, Mrs. Bertie Crawford, Keyser.

To Attend Dances

MISS SUE JOHNSON, of Lynchburg, Va., who will be the partner of Harry M. Rhett, jr., for the Phi Alpha Nu White Friar Dansant during finals at Washington and Lee University, Lexington, Va., Saturday.

Shaft to Honor Veterans of '61

Confederate Monument to Be Unveiled June 15 at New Kent.

New Kent, Va., May 29 (AP).—A Confederate monument, designed by Edward L. Perkins, of Richmond, will be unveiled here June 15, Samuel Winston Lacy, secretary of the New Kent County Citizens Association, announced today.

The exercises will be under auspices of the Daughters of the Confederacy.

All surviving veterans in the county and veterans throughout the State will be invited to the exercises at which Dr. Douglas S. Freeman, of Richmond, will make the principal address.

Responses will be made by representatives of the Daughters of the Confederacy, the United Confederate Veterans, the Sons of Confederacy and a representative of World War organizations.

A ball will be held at night. The honorary chairman of the celebration is Mrs. J. Powell Garland, of Barhansville.

Cooperating with the Daughters of the Confederacy will be the New Kent Citizens Association, and other organizations of the county.

The committee is now compiling a final draft of the program.

Judge Selected For Trial Court

M. Lauck Walton, Jr., Gets County Appointment.

Woodstock, Va., May 29 (Spl.).—Judge M. Lauck Walton, jr., of Woodstock (Shenandoah County) Juvenile Court, will be appointed by Circuit Judge Philip Williams as judge of the Shenandoah County Trial Justice Court, the latter has announced. Judge Walton's appointment will be effective July 1.

The trial justice court will be a consolidation of the magistrates courts and the domestic and juvenile relations court. A salary of $2,200 annually will be paid Judge Walton, with $400 being paid by the State and the remainder by the county.

Judge Williams also announced appointment of John V. Bauserman to succeed his father, the late Joseph M. Bauserman, as commissioner of accounts for Shenandoah County. Mr. Bauserman has practiced law in Woodstock for several years.

Music Contests Planned.

Ripley, W. Va., May 29 (Spl.).—Two State-wide competitions will be held here July 4, it is announced by L. N. Casto, chairman in charge of arrangements, to decide the vocal quartet championship of West Virginia and the State champion old-time fiddler.

Three-State Pythian Parley Initiates 184

Largest Gathering in Last 70 Years Is Held in Martinsburg.

Martinsburg, W. Va., May 29 (Spl.).—The largest gathering of Pythians here since Washington Lodge, No. 1, was organized 70 years ago—the first in the State—gathered today for a session in which the high spot was the reception of a class of 184 candidates tonight. The rank of knight was conferred.

Pythians from Virginia, Maryland and Pennsylvania were here in numbers, with some of the more distinguished men of the fraternity, including Rene S. Harp, of Frederick, Md., supreme vice chancellor; Grand Chancellor R. H. Weber, of Huntington, W. Va.; Grand Keeper of Records and Seal J. Gibson Vanmeter, of Elkins, W. Va., and W. W. Smith, of Huntington, one of West Virginia Grand Lodge's supreme representatives.

The class was styled the "Weber-Vanmeter Class," in honor of those two West Virginia grand lodge officers.

Present officers of Washington Lodge are J. R. Lentz, master of work; N. B. Davis, chancellor commander; L. W. Adams, vice chancellor; H. K. Brown, master at arms; L. T. Price, keeper of records and seal; J. L. Hadry, master of finance; F. B. McBee, master of exchequer; E. W. Frye, inner guard; F. B. Johnson, outer guard; W. F. Wayble, prelate; A. G. Stokes, C. D. Burns and F. B. Troupe, trustees.

During the exercises, buttons indicating the recipients are eligible to membership in the supreme lodge's dozen-member club, were presented by Supreme Representative W. W. Smith to J. L. Hardy, F. B. McBee, N. B. Davis, S. B. Lemen, C. E. Chambers, L. T. Price, H. S. Wood, J. W. Chambers, E. W. Frye, L. J. Frye, J. E. VanMeter, F. B. Johnson, F. B. Troupe, L. M. Gano and C. K. Chambers.

FERA Takes Over Work On Bristol Playground

Bristol, Va., May 29 (Spl.).—FERA labor took over the Bristol playground project yesterday, with approximately 35 men supplanting the crew of 15 transients employed last week. The playground has been approved by District Engineer H. E. Mecredy here as an FERA project, and approval by Richmond offices is expected this week.

Funds totaling $1,368 have been asked of the Government in the project application, allocated for 40 laborers, 4 carpenters and 2 plumbers, for a total of 1,272 hours. Equipment and material to cost $841 are mentioned in the project application as donated items.

Fall From Train Causes Death of Illinois Man

Frederick, Md., May 29 (Spl.).—Injuries received when he attempted to board a freight train in Brunswick Sunday resulted in the death of William Kowolski, 23, Madison, Ill., at the City Hospital today.

His right leg was cut off as he fell under an eastbound train.

Roy Reynolds Elected Bowling League Head

Cumberland, Md., May 29 (Spl.).—The annual Church Bowling League dinner was held at the Central Y. M. C. A., with William H. Lewis as toastmaster. Officers elected were: President, Ray Reynolds; vice president, Robert Armbruster; secretary-treasurer, George Zimmerman.

Prizes were given as follows: Harvey's championship trophy, Central Methodist Episcopal Church; high average, Ray Reynolds; high for three games, Bill Powell; high for one game, Rod Ford; high game, Kingley Methodist Episcopal Church; high set, St. Paul's Church.

Diplomas Awarded At Sullins College

Bishop Mouzon Addresses Graduating Class.

Bristol, Va., May 29 (Spl.).—Sullins College seniors yesterday received diplomas and heard an address by Bishop Edwin D. Mouzon at final exercises.

Diplomas were awarded to the following:

Mary Dean Allen	Helen Martin
Anna Andrews	Edith Merikel
Louise Andrews	Katherine Mitchener
Silvia Arcelay	Helen Nuckols
Dorothy Arthur	Mary Lee Pardue
Margaret Battis	Mary Alice Parker
Augusta Beldleman	Emma Pentecost
Marion Bizzell	Mary Richardson
Isabelle Boy	Annie W. Robertson
Eleanor Buhrman	Roma Robertson
Virginia Connor	Margaret Rogers
Margaret Crume	Mary Sheeley
Ann Sullins Dosser	Jane Sheldon
Barbara Duryea	Mary Anna Stone
Ann Griffith	Antoinette Thomas
Margaret Hand	Lou Tolson
Catherine Jones	Deborah Wills
Kathryn Kingdon	Lucy Wood
Eleanor Leisenring	Franchelle Woody
Mary Leah McCart	Elizabeth Zimmerman
Edith Martin	

Certificates were awarded to graduates:

Harriet Ferguson	Lee Nowell
Louise McGoldrick	

Work on Bretton Bay Widening Is Launched

Leonardtown, Md., May 29 (Spl.).—At the request of United States Senator Goldsborough, soundings are being taken in Bretton's Bay, in the channel leading to Leonardtown wharf. G. D. Rittenhouse, Federal engineer is in charge. The work was ordered following a petition from the St. Marys County commissioners and the Leonardtown commissioners.

The channel will be deepened and widened to 10 feet and 150 feet.

Academy Ends Season Today

15 Will Be Graduated at Randolph Macon; Drills Are Set.

Front Royal, Va., May 29 (Spl.).—Military exercises tomorrow will inaugurate commencement celebrations at Randolph-Macon Academy here. At 2:30 p. m. the company competitive drill will be held, followed by individual competition, and the battalion parade. At 7 p. m. the junior-senior dinner will be held in the academy dining room, at which an address will be delivered by the Rev. H. P. Fox, D. D., of Ocean Grove, N. J.

At 10:30 a. m. Thursday, graduation exercises will be held in the academy assembly hall, with 30 receiving diplomas from John C. Boggs, principal. The Rev. Forney Hutchinson, pastor of the Mount Vernon Methodist Church of Washington, will give the principal address.

The program will be concluded at noon around the flag pole, with the final lowering of the flag.

The class officers include William Barker Guy, president; John William Cook, vice president, and Carlos Austin Downs, secretary.

The graduates:

Otis C. Ballard	Thurlow Harvey, jr.
Henry L. Benton	Edward M. Hauser
James I. Bray, jr.	John F. Kohl
George E. Brown, jr.	Arnold A. Korab
Grayson V. Burch	Walter Lohman, jr.
Herbert C. Cobb	Robert D. Maas
John W. Cook	William C. Moore
Robert Diffenbaugh	James E. Rawles
Carlos A. Downs	Austin L. Reese
William W. Fox	Roy L. Reeve
William J. Franklin	Charles R. Smoot
Duncan Gibb	Robert W. Snyder
Robert G. Gunn, jr.	Ralph L. Turnage
William B. Guy	Orville VanDeusen
Gillette Harris, jr.	Robert D. Whiting

Leonard Commencement June 8.

Leonardtown, Md., May 29 (Spl.).—Leonard Hall High School, conducted by the Xaverian Brothers, will hold commencement exercises on June 8. Nine pupils will graduate from the grammer school. Brother Hilliary, C. F. X., is principal.

41 Will Graduate At Grade School

Princess Anne, Md., May 29 (Spl.).—W. Stewart Fitzgerald, Somerset County Superintendent of Schools, will present certificates of graduation to a class of 41 at the elementary school auditorium tomorrow afternoon. Each grade will be featured in the closing day program.

The graduates are:

Julius Adams	Carl Lease
Walter Barlowe	Louis Moore
Wallace Brittingham	Agnes Dryden
Edward Boston	Francis Fleming
William B. Cochrane	Mabel Howard
George Crissey	Irene Lauchner
Barnes Dashiell	Helen Layfield
Burton Dryden	Eunice Meyer
Robert Gelder	Margaret Miller
Malcolm Gibbons	Virginia Miller
Norris Hancock	Medora Panzer
Lester Lone	Edwina Muir
Clyde Marriner	Mildred Peacock
Wiliam J. McInturff	Virginia Phoebus
Ralph Miller	Julia Powell
Edward Newton	Clara Pryor
Eldon Pusey	Thelma Pusey
Robert Reynolds	Dorothy Siddons
James Ritzel	Edna Twining
Paul Sigrist	Eleanor White
Raymond Wilson	

Honored At Hood College.

Miss Barbara Hoffman, daughter of Mr. and Mrs. Charles G. Hoffman, of 222 E street northwest, has been elected secretary of the Keystone Honor Society at Hood College, Frederick, Md., where she is a member of the junior class, it was announced yesterday.

Petersburg Awarded Printers' Convention

Petersburg, Va., May 29 (Spl.).—Petersburg has been selected as the 1935 convention city by the Virginia-Carolina Typographical conference.

Petersburg was represented at the convention held last week by Julian B. Jackson, Charles Fuss, W. D. Hutton and John Titmus. Titmus is an executive committeeman of the Virginia Typographical Union.

$15,000 For Henry County Work.

Martinsville, Va., May 29 (Spl.).—Eight FERA projects have been approved for this city and Henry County calling for an expenditure of over $15,000 it was announced today by Langley Webber, projects engineer for Henry County. Work on several of these will be started at once.

DANCE (9 P. M.-1 A. M.) TO
GEO. HAEFELY
Broadway's Roseland Sensation
TONIGHT
ADMISSION, 50c
For Entire Evening of Dancing. Admission to Park and Dancing in Bandbox FREE TONIGHT
CHEVY CHASE LAKE
End of Conn. Ave. Car Line

★

Our TAPROOM will remain open ALL SUMMER
Enjoy A Cool Julep, Tempting Food And The Company Of Everyone You Used To See At Pete Macias' Smart Night Club
From 12 Noon Until 2 A.M. Week Days (Midnight Closing Saturdays)
Telephone RAMON, North 1231, 1232
Heigh-Ho Club
1536 CONNECTICUT AVENUE
(corner of Q Street)

NOW'S THE TIME FOR MORN—AFT.—OR NITE SWIMS IN THE CRYSTAL POOL GLEN ECHO PARK
ADULTS 40¢ includes SWIM & LOCKER KIDDIES 15¢
These Prices Any Time During 1934
Permit you to bring and use your own suit and towel without any extra cost.
or
you may rent a towel at pool for 10c each, adult or kiddie or a suit for adult at 25c and for a kiddie at 15c.

Mrs. K's
TOLL HOUSE TAVERN
Colesville Pike
Silver Spring, Maryland
Country Fried Chicken
Is a Standard on the "Old Tavern's" Dinner Menu. Served with it is that good Milk Gravy, Hot Biscuits, Jellies, Jams, Cottage Cheese, fresh vegetables and marvelous desserts.
Phone Shepherd 3500
Luncheons Teas
Sunday Breakfast

Going Places
When you say "HI-HAT," you've said IT. Everything for a most enjoyable luncheon, cocktail party, dinner, or after-theater supper with AIR CONDITIONING for your comfort. The coolest and brightest spot in town
On WRC 5:30 P. M.
VALENCIA CUBAN Rumba Band
THE HI-HAT
AIR-CONDITIONED
Cocktail Lounge
AMBASSADOR HOTEL

FINAL WEEK
ATMOSPHERE PLUS COMFORT
GALA FLOOR SHOW
Dinner, $1.50
Reservations Nat. 4141
RUSSIAN TROIKA
1011 CONN AVE

JOHN SLAUGHTER'S DANCE ORCHESTRA
THE BAMBOO ROOM
A popular rendezvous for ladies and gentlemen . . . an entirely new meeting place featuring excellent foods, rare wines and liquors.
Special Air Cooling Equipment Now Being Installed.
THE WILLARD HOTEL

JOCKEY CLUB
DRINK · DINE · DANCE
5th and Fla. Ave. N. E.
No Cover Charge
Dancing Every Nite, Including Sunday
ENTERTAINMENT featuring Betty Lee
Music by Jockey Club Orchestra
Luncheon 45c Dinner 75c
Dine at Our Open Air Paddock
Plenty of Parking Space
Lincoln 9711

Hall's Restaurant AND GARDEN
7th and K Sts. S.W.
(Since 1885)
HOLIDAY SUGGESTIONS

Chicken Platter	Steak Platter	Sea Food Platter
85c	75c	75c
½ Fried Chicken, Potatoes, Green Vegetables, Relish, Bread, Butter, Coffee	Broiled Tenderloin, Potatoes, Green Vegetables, Relish, Bread, Butter, Coffee	Grilled Rock Fish, Fried Scallops, Crab Cake, Baked Clam, Bread, Butter, Coffee

Soft Shell Crabs, Deviled Crabs, Clams, Beer, Liquor, Mixed Drinks
Frank Hall, Prop. Phone Sterling 8580
Always Ample Parking Space

DINE and DANCE
DINNER 85c
LUNCHEON 50c
Complete wine list
EMORY DAUGHERTY and his ORCHESTRA
No Cover Charge
LA PAREE
ALWAYS COOL and COMFORTABLE
14th & H Sts. N.W. NAT. 9123

THE Mayflower LOUNGE
NOT JUST ANOTHER ROOM SINCE REPEAL
Washington's Beautiful and Most Interesting Rendezvous
From Twelve, Noon, Until One, Morning
Dancing at the Cocktail Hour and Supper
Sidney's Music
Call Teddy at District 3000 for Reservations

DINNER SHOW
TONIGHT
CAPTAIN LOU BARRISON
Great Novelty Dance Act
LENORA & SANTINI
Featured in a Waltz, Bolero and Whirlwind Dance
VIOLET BACHE
A French Danseuse Featuring a Spanish Acrobatic Rhumba
MADELIN MacMAHON
Cyclonic Singer
DINNER, $1.50
No Cover Charge for Dinner Patrons Remaining Through Supper
Maxim Lowe's 15-piece Shoreham Orchestra "Barnes" Directing
Reservations by "ROBERT" Shoreham Hotel ADams 6700
The Shoreham
CONNECTICUT AVENUE AT CALVERT

MACINA'S Italian Restaurant
1009 E St. N.W.
In Every City There Is an Outstanding Italian Restaurant
In Washington It's
MACINA'S
Finest Wines, Beers and Drinks of All Kinds.
Luncheon, 11:30 to 2 P. M. Dinner, 5 to 10 P. M.

COPLEY PLAZA
RESTAURANT
1624 Que St. N. W. NOrth 10318
Air-Cooled. Dine in Comfort.
MAY SPECIALS
Half Fried Chicken, Potatoes, 35c.
Club Steak, Potatoes, 50c.
Combination Breakfast, 20c.
Luncheon, 35c.
Dinner, 45c, 55c, 65c.
Chicken Dinner Box, 90c.
No Deliveries.

PURPLE IRIS
TEA HOUSE
LUNCHEON—TEA—DINNER
Bridge Parties—Banquets
3200 RITTENHOUSE ST. N.W.
Chevy Chase, D. C.
CLeveland 1135.

MAY'S RESTAURANT
Connecticut Ave. at Calvert St.
Opposite Shoreham Hotel.
SPECIAL
MEMORIAL DAY DINNER
75c and $1.00
From 1 P. M. to 8:30 P. M.
Luncheon Daily, 50c and 75c.
Also Service a la Carte.
Well-known quality and service.
Adams 1785.
F. MAY, Prop., formerly with Rauschers

THE CHINESE LANTERN
8 MASS. AVE. 7 F ST.
SPECIAL HOLIDAY DINNER
CHINESE and AMERICAN
65c to $1.00
Also a la Carte
We serve the best fine liquors, cocktails and wines.
Private Dining Rooms for Parties.
Plenty of Parking Space.
Open Till 3 A. M.
Lincoln 10053.

NORMANDY FARM
POTOMAC, MD.
Distinctive food quaintly served in a setting reminiscent of Old France.
LUNCHEON, TEA, DINNER.
PHONE ROCKVILLE 352.
Route: River Road to Potomac, Md.; right one mile.

Collier Inn
AIR-CONDITIONED
COLUMBIA RD. at 18th ST.
Special Holiday DINNER
65c - 75c - $1.00
Served 12 to 8 P.M.
Luncheon 11 A.M. to 3 P.M.
Also a la Carte Service

Arlington Cemetery
Buses direct to Cemetery from 12th and G Sts. N.W. every 15 minutes.
Fare, 10c
Wash. Va. & Md. Coach Co.
NA. 7397

Madrillon
RESTAURANT
Washington Bldg. Fifteenth and New York Ave.
DINNER
$1.00 and $1.50
DANCING
From 7 to 2
Leon Brusiloff and his Brusiloffians
FLOOR SHOWS 8 AND 12
VERNA CASE
Noted Mezzo-Soprano
SUSAN HALL
Dancing Red-head
JACK SCHAEFFER
"That Funny Fella"

CLUB MICHEL ROOF GARDEN
Atop the Club Michel
No. 1 Thomas Circle
NAtional 2930
DINE AND DANCE
Under the Stars!
In case of rain or cold weather dancing will be held in the club room downstairs.
Added Attraction!
BURNS & SWANSON 3 O'SHEA SISTERS
A beauty trio in fascinating harmonies.
The Only Roof in Town with a Hardwood Dance Floor
Dancing to DAVE LEGUM And His ORCHESTRA
A Meyer Davis unit—playing for dinner and supper nightly except Sunday.
Walter Von Herbulis, Director

The LOTUS
The Restaurant of Distinction
14th and N.Y. AVE. N.W.
"COOLEST SPOT IN TOWN"
SPECIAL HOLIDAY FEATURES
LUNCHEON 55c
3 BRILLIANT FLOOR SHOWS
1:30 7:30 11:30
DINNER 85c De Luxe, $1.
Dance to Bill Strickland's Capitolians
A Swell Menu . . . Including Wines and Liquors
Phone NA. 4766
NO COVER CHARGE

Opens Friday Evening
JUNE FIRST
The First Outdoor Social Event of the Season . . .
What a gay Summer on the Powhatan Roof . . . PETE MACIAS and his talented Orchestra, with Marty Rubin . . . delicious Dinners and Suppers . . . a delightfully different atmosphere . . . no increase in cover charge for gala opening night.
"RAMON" will take reservations—NAtional 2740
The Powhatan ROOF

Washington's Playground in the Skies
ARLINGTON ROOF AS ON A MAGIC CARPET, TRANSPORTS YOU TO SKYLAND
OPENS SATURDAY, June 2
DINNER 6—9
Week Nights $1.00
Satudays & Holidays, $1.50
Dinner Dancing 7—9
Supper Dancing 10—1

Cover Charge After 9 P.M. Week Nights, 40c Saturdays & Holidays, $1.10
John Slaughter Presents JIMMY SANTMYER'S ORCHESTRA
Call "Costello," NA. 6550 for reservations
Dinner patrons may remain through supper period without extra charge.

Young Temple Child Headed For Fortune

Has 5-Year Film Contract; Gracie Barrie Will m. c.; About the Showshops.

Reprinted from yesterday's last edition.

By Nelson B. Bell.

It has been demonstrated through the decades—about three of them in all—that three years is the average length of a child screen star's career.

Notwithstanding this statistical finding, the Fox Film Corporation has plans for little Shirley Temple which encompass a five-year period, at least.

Hailed as the greatest child-find since Jackie Coogan skyrocketed to fame nearly a generation ago, this new infant sensation who is credited with "stealing the show" by her precocious work in "Stand Up and Cheer," now at Loew's Fox, has a five-year contract with her producers, who confidently believe she will outlive the term of agreement in popularity with the public.

Five Years Old.

Shirley, who recently celebrated her fifth birthday, should be a wealthy young lady at the age of 10. As was done in the cases of Jackie Coogan, Jackie Cooper and all the others who have achieved screen note at tender years, her parents already are laying plans to conserve her potential fortune for her education and future.

Hollywood, of course, is overrun with child talent. The records of the Central Casting Bureau show something in excess of 1,500 youngsters to be registered there for possible film assignments. Every film company on the Coast is busy searching this number for "another Shirley Temple." Judging from past experience, however, it may be another ten years or so before another "baby" leaps into the Klieg light who will capture the popular fancy as Shirley is doing.

Currently, Shirley is being starred in "Baby Takes a Bow," a vehicle especially created for her use following her hit in the song of that title in "Stand Up and Cheer." For Paramount, she recently completed the title role in "Little Miss Marker" and is scheduled for another production on that lot.

We Have Our Doubts.

Personally, I must confess that these benighted old eyes fail to perceive any such spark of genius in the charming screen performances of Little Miss Temple as made itself immediately apparent the instant Jackie Coogan, for example, made his first appearance with Charlie Chaplin in "The Kid" and forthwith set about stealing the picture from him.

She is, to be sure, a poised and completely captivating juvenile personality who, for the moment, possesses a remarkable brightness of feature and vivacity of spirit that register perfectly on the silver sheet. These are qualities, however, which may disappear at any time, the rapid growth of healthy and ebullient young babyhood being what it is, and I wonder, then, if there is really an underlying endowment of greatness that will tide the tiny tot over?

I confess again, I do not perceive it in "Stand Up and Cheer." Charm, yes; any such endowment as Jackie Coogan had, no. Perhaps just another Baby Peggy.

One of the first important events at the newly opened Crystal Pool, out at Glen Echo Park—and here is one of the most perfectly planned and equipped natatoria in the country, if you must know—will be a bathing style show staged in conjunction with the Hecht Co., in the near future. This bit of circulatory rumor is contingent for fulfillment, needless to say, upon a slightly more favorable dispensation from the weather man than attended the opening of the pool for the season last Saturday.

London Premiere.

"The House of Rothschild," starring George Arliss and now on view at Loew's Columbia Theater, following its earlier success at the Palace, established a $46,000 gross at the charity premiere of the picture in the Tivoli Theater, London, England, last Thursday night, according to cable advices received from Maurice Silverstone, his London representative, by Joseph M. Schenck, president of United Artists.

The premiere was attended by a brilliant audience, including the American Ambassador, Mrs. Anthony de Rothschild, celebrities from the stage and screen and members of British royalty.

Tickets for the night sold as high as $50 each and long before the start of the film, the house was packed to the legal limit of its standees.

The entire proceeds of the performance were donated to the Personal Service League and the Fund for German-Jewish Women and Children.

Speaking of Maxine Doyle, Gracie Barrie returns to the stage of the Earle Theater on Friday as an outstanding feature of the vaudeville bill—as was revealed that she would in this space a month or so ago when she wrote the booking to this desk from Cleveland. I say "speaking of Maxine Doyle," because it was Gracie, it will be remembered, who stepped into the breach last September 1 when Maxine terminated a three-year engagement as mistress of ceremonies at Thirteenth and E streets and departed by her trick roadster for a screen career in Hollywood—which, by and large, she seems, at the moment, in a fair way of achieving. Gracie and her greatly liked voice will be welcomed back by many staunch admirers.

Dots and Dashes.

Having compiled a record of 9,256,430 friendly marital spats—or thereabouts—during the early months of their married life, Lupe Velez and Johnny Weissmuller scored one more the last few days of her engagement at Loew's Fox last week...Senorita Velez finally got tired of being a "golf widow" and shipped Johnny back to Hollywood...Or somewhere... Speaking of the Fox, Lou Brown, in charge of Loew advertising and publicity, is around again after four days in bed...And reverting to Lupe, she is the first star I have ever seen all cheered up by the news that her option had not been taken up... Backstage a week ago Saturday, she told me she had been trying to break her M-G-M contract for a year...But they wouldn't let her... Always had been a free-lance, liked it better, made more money, could work on the stage when she wanted to, so what? ... So when she got word from her agent that she had not been renewed, she did cartwheels, nip-ups and front-overs... Crazy people!...The way "Stand Up and Cheer" has been cut and assembled may not suit me—and who cares?—but the way that Hillbilly, whoever he is, who gives Stepin Fetchit so much trouble, up in them thar hills, sings his song does his Charleston, certainly does...A comedy riot in any man's show ...Last week at the Rialto's season...Closes every June of late years, if you recall...And Hardie Meakin is still perversely opening his new shows on Wednesday...This one with Jimmy Durante and Lupe Velez in it, at any rate...It being Memorial Day, for one reason...And it being Jimmy and Lupe, for another... After that, what, Mr. Meakin?...The newly formed Variety Club is giving away scholarships to the dramatic desks ... A graceful and a generous gesture...Having contributed an appendectomy to the surgical eminence of Emergency Hospital about a year ago, Walter Von Herbulis, panjandrum of the Club Michel and Michel Roof, has gone and done it again...Only this time he is in Garfield after an operation on his hip...Regards to all his friends...And he will see them upon the Roof—Michel, not Garfield—in about a week...Fees for hunting licenses for that tiny brown rabbit out in my back yard—rose garden to you, fella—will be $5... Line forms on the right!

Contradicting earlier pronouncements, the latest bulletin from the Warner offices yesterday made known that when Gracie Barrie comes to town on Friday she will, after all, act as mistress of ceremonies once again. It has dawned on the Warner executives that this would be an excellent opportunity to give Audrey Seiber a fortnight's vacation. So that is what will be done the weeks of June 1 and 8, while Gracie is here both to sing and announce, she being adept at both. So now you know.

Smoking Room Stuff!

With all of these Mae West jokes floating around, have you heard what Mae said to him the first time she met Joe Penner?

Well, what she said to him was this: "Hi, Joe!"

Honi soit qui mal y pense, you lowlife!

Betraying a Dual Personality

If this were one of the Talmadges, Dorothy Mackaill, Toby Wing or any other of the acknowledgedly athletic Hollywood actresses, it would be no news—like the dog biting the man—but since it is the chill and sedate Ann Harding who is going up into the air after that high one, that is something else again! Or maybe Miss Harding is just coming down after having volleyed it back. At any rate, it is an unusual picture of her.

Riotous Farce Rocks Rafters With Laughter

'Jimmie's Women' Is a Gay and Risque Concoction Hilariously Played.

Reprinted from yesterday's last edition.

"JIMMIE'S WOMEN," E. E. Cochrane presents the National Theater Players in a comedy in four acts by Myron C. Fagan. Directed by John McKee; scenes designed and painted by Charles Squires. At the National Theater.

THE CAST:

Billy Wells ..... Freddie Sherman
Thomas ..... George Calvert
Algernon Simpson ..... Orris Holland
Teddie Kane ..... Mary Loane
Jimmie Turner ..... Roy Roberts
Robert Fowler ..... Burke Clarke
Dr. Richard Turner ..... Romaine Callender
Samuel Kane ..... Raymond Bramley
Mrs. Samuel Kane ..... Kathryn Givney
Florence Standish ..... Ruth Abbott
Mrs. Reginald Van Alstyn ..... Adelaide Hibbard

By Nelson B. Bell.

By recourse to a fast-moving, racy and ribald conjugal comedy—which in the final analysis is utterly innocent—the National Theater Players last night blew the lid off of reticence and inaugurated what what will prove a week of cyclonic laughter on E street.

Not since the days of "Baby Mine," "Twin Beds," "Getting Gertie's Garter" and similarly explosive dramatic documents has such laughter been heard in a local theater as punctuated acts two, three and four last night—especially four and least of all one because any first act is necessarily too expository of character and plot trends to devote itself primarily to hilarity.

"Jimmie's Women" is in no sense an important play. Myron C. Fagan wrote it with a keen eye to situation, a trifle too much verbosity and no perceptible literary grace. But he made it pretty consistently amusing and, at times, daringly and uproariously funny. It is trip-hammer farce and was played surprisingly near the proper key and tempo last night, despite the fact that a sudden substitution of bills had reduced available time for rehearsal.

The Old, Reliable Will.

It is all about a tricky will with a great many clauses controlling the inheritance of a young man who will be fabulously wealthy, provided he marries properly and by a certain time. Jimmie Turner is a considerable rounder and has an aunt who would like to clear the way for her own daughter to marry him.

There are, however, several other young men who would like to marry her daughter, Teddie, and several young women, of the stage and not, who would deem it no hardship to marry Jimmie.

Upon this premise Mr. Fagan has founded a fable that moves swiftly, occasionally gets just a little complicated and once or twice is seemingly as frankly risque as any comedy—bedroom or not—has any blushing right to be. And, as has already been stated, for reasons that will not be disclosed here, the whole business is as innocent as an unborn egg.

The piece is played with more spirit, more verve and more of the genuine spirit of comedy than the National Theater Players have revealed in the past several years. I recall no play of theirs within the last three years, at least, that is comparable to this in power to arouse an audience and rock the rafters with roars of laughter.

The Stellar Players.

The chief contributors to this unbridled surrender to mirth are Freddie Sherman, Ruth Abbott, Roy Roberts, Mary Loane and Orris Holland, cast in a part a little too young for his years. It is virtually impossible to choose among these for stellar honors, since all perform their heavy tasks blithely, skillfully and enthusiastically.

In the roles made of sterner stuff, absolutely essential to afford the contrasting note to accentuate the comedy, Kathryn Givney stands foremost, closely flanked by Romaine Callender, Raymond Bramley, who reveals a remarkable versatility as the Caspar Milquetoast husband, as against last week's thundering Roman general; Burke Clarke and Adelaide Hibbard, in an extremely brief part. George Calvert contributes a vastly improved colored butler and garners a full quota of laughs on his own account.

Miss Givney's Tough Job.

It is doubtful if Miss Givney will have any more arduous assignment than her present one any time during the season, or any in which she will acquit herself with greater credit. She never cracked a smile—and in "Jimmie's Woman" that is something!

Charles Squires' setting for the four acts and John McKee's direction add further luster to a production and a performance that wholly justify the cancellation of "Both Your Houses" and the substitution of this riotous bit of business, if irresistible seasonable entertainment is what you are after.

Don't let this one get away, if you still remember how to laugh!

Labor Headquarters to Move.

Monogah, W. Va., May 29 (Spl.). Removal of the State headquarters of the West Virginia State Federation of Labor from Monogah to Charleston June 1 is announced by John B. Easton, of Williamstown, federation president.

Mount Jackson Poison Victim Reported Better

Mount Jackson, Va., May 29 (Spl.).—Rockingham Hospital attaches said yesterday that Freeman Rinker, 45, prominent local resident, found a week ago in a tourists' camp near Harrisonburg suffering from poisoning, still is in a critical condition, but has a fair chance of recovery.

Store Owner Is Robbed While Awaiting Thieves

Danville, Va., May 29 (Spl.). A series of robberies at his grocery store caused A. P. Keesee, owner to sleep there to protect it.

Police today were looking for $47, taken from his trouser pockets as he slept. They learned that when Keesee went to bed he forgot to lock the door.

Straight From the Studios

Robert Montgomery Is to Become Athletic Film Hero; Paul Muni Also May Do Screen Nijinski Soon; A Glimpse of the Passing Show.

Reprinted from yesterday's last edition.

By Edwin Schallert.

Hollywood, May 28. — Robert Montgomery will probably become an athletic hero, at least in the films. He is leading in the poll for a vigorous actor to enact the chief part in "Death on the Diamond," a baseball story, which M-G-M will produce with Edward Sedgwick directing.

DOROTHY ARZNER.

The story is by Courtland Fitzsimmons, who was responsible for "70,000 Witnesses," a football yarn made by Paramount. Clyde Bruckman and Joe Sherman are collaborating on the screen play; and Lucien Hubbard will produce the tale for Metro.

Montgomery has been fairly active in sports around Hollywood, with polo taking up considerable of his spare time, and the studio feels he will be a good type for "Death on the Diamond," the title of which pretty well explains what takes place.

• • • •

"Such Women Are Dangerous," As You Know.

While sometimes decidedly lacking in story strength, and originality of purpose, "Such Women Are Dangerous," featuring Warner Baxter, shown in preview, offers several performances of distinct interest and has various amusing moments. What one misses is ingenunity in the plot treatment, as some of the situations can be pretty consistently imagined in advance, and the actual culmination appears a little too far fetched. Baxter's being placed on trial for murder, for instance, on account of some very circumstantial evidence, strains at the probabilities. The most unusual performance is that given by Rochelle Hudson, as the young girl fascinated by the famous author, and who eventually commits suicide. She is a bit like the character in "Strictly Dishonorable," though she ends her hero-worshipping career tragically. Rosemary Ames is nominally the leading woman, and Mona Berrie gives a vampish character, while Henrietta Crosman, Frank Conroy, Herbert Mundin and Irving Pichel round out the cast. Mundin is especially amusing. The picture was directed by James Flood.

• • • •
• • • •

Picture Pageant Now Passing.

William Darling, Academy winner for "Cavalcade," has been signed by Fox to make the sets for Will Rogers' next picture, "Judge Priest," a story by Irvin S. Cobb. John Ford will direct.

"Jane Eyre" has started in work at Monogram, with Virginia Bruce and Colin Clive playing the leads.

El Brendel has signed to star in another Technicolor musical film, two reels in length. No title as yet.

Peggy Fears is writing an original story in which she will play and also direct. No title.

Paul Harvey, Barbara Weeks and Ann Howard have been added to the cast of "She Was a Lady," with Helen Twelvetrees. Donald Woods, Doris Lloyd, Jackie Searl and Carol Kay.

Lilian Harvey is studying the violin for "Serenade."

William Powell has been given a long-term contract at M-G-M.

Gloria Stuart has bought an interest in a California gold mine, and will spend part of her vacation "roughing it" in Sonoma County.

DIED

ANGERMANN—On Monday, May 28, 1934, at his residence, 1356 Kenyon street northwest, JOHN GEORGE, beloved father of John, Lee and Ernest Angermann and Dorothea Peterson. In the ninetieth year of his age.
Funeral from the chapel of Thomas S. Sergeon, 1011 Seventh steeet northwest, on Thursday, May 31, at 10 a. m. Relatives and friends invited to attend. Interment at Prospect Hill Cemetery. Kindly omit flowers.

BIFIELD—On Monday, May 28, 1934, at Georgetown University Hospital, ROSE E. BIFIELD (nee Roland), beloved wife of John E. Bifield.
Funeral from her late residence, 618 Gallatin street northwest, Thursday, May 31, at 8:45 a. m., thence to St. Gabriel's Church, where requiem mass will be offered at 9:15 a. m. Relatives and friends invited. Interment Mount Olive Cemetery.

BUCKLEY—On Tuesday, May 29, 1934, at the residence of her daughter, Mrs. Estelle Wells, 1422 Potomac avenue southeast, ALICE R., beloved wife of the late William T. Buckley and mother of J. L. T. F. and M. L. Buckley and two daughters, Mrs. Estelle Wells and Mrs. Alice Herbert.
Funeral from the W. W. Chambers Co. funeral home, 517 Eleventh street southeast, on Friday, June 1, at 9:30 a. m., thence to St. Peters' Catholic Church, Second and C streets southeast, where mass will be offered at 9 a. m. for the repose of her soul. Relatives and friends are invited. Interment at Mount Olivet Cemetery.

DAVIS—On Wednesday, May 29, 1934, at Philadelphia, Pa., ALICE V. DAVIS (nee Lerch), beloved wife of Clarence E. Davis.
Funeral from the chapel of Thomas S. Sergeon, 1011 Seventh street northwest, on Friday, June 1, at 2:30 p. m. Relatives and friends invited to attend.

DIED

DAVIS—On Monday, May 28, 1934, at his residence, 618 Maple street, Bayonne, Va., JOSEPH DOUGLAS, beloved husband of Eva Davis (nee Downes) and father of Allon C. and Francis M. Davis, Mrs. Mary A. Welsh, J. Douglas Davis, jr., Mrs. Sadie M. Simms and Richard Davis.
Remains resting at his late residence Tuesday, May 29. Funeral from Baileys Cross Roads Episcopal Church, Baileys Cross Roads, Va., Wednesday, May 30, at 2:30 p. m. Interment Oakwood Cemetery, Falls Church, Va.

ELLIS, AMY SILVER—In the seventy-sixth year of her age, after a brief illness, AMY ELLIS passed away on Tuesday, May 29 at the residence of her daughter.
Friends are invited to attend services at the chapel of Joseph Gawler's, 1756 Pennsylvania avenue northwest, on Wednesday (Memorial Day), May 30, 1934, at 1:15 p. m. Interment at Greenmount Cemetery, Baltimore, Md., at 4 p. m.

GUTSHALL—Suddenly, on Monday, May 28, 1934, W. DeFORREST, beloved son of William Gutshall and the late Estelle Byron Gutshall.
Funeral from the W. W. Chambers Co. funeral home, 1400 Chapin street northwest, on Thursday, May 31, at 2 p. m. Relatives and friends invited. Interment Glenwood Cemetery.

HUGHES—On Monday, May 28, 1934, at his residence, 107 Meskeith street, Chevy Chase, Md., CHARLES FREDERICK HUGHES, admiral, U. S. N., retired, husband of Caroline Russell Hughes.
Funeral services and interment (private) at Arlington National Cemetery on Thursday, May 31. Kindly omit flowers.

McDONALD—On Tuesday, May 29, 1934, at the Walter Reed General Hospital, OLIVE ELIZABETH, infant daughter of Lieut. Col. Robert O. McDonald, U. S. A., and Mrs. Olive Berry McDonald.
Burial in Southern section of Arlington National Cemetery on Thursday, May 31, at 10 a. m. Services at the grave only.

PIKE—On Monday, May 28, 1934, at Taborn, N. C., ELLA FAXTON, wife of the late Tyon Pike, of Washington, D. C., and Leesburg, Va.
Funeral services Thursday, May 31, at 4 p. m., at Oak Hill Chapel. Interment private.

RICKETTS—On Monday, May 28, 1934, at his home, Travilah, Md., CHARLES FRANKLIN, beloved husband of the late Alice Ricketts, aged eighty years.
Remains resting at the Colonial funeral home of Wm. Reuben Pumphrey, Rockville, Md. Funeral services at the Methodist Episcopal Church, Potomac, Md., Wednesday, May 30, 2:30 p. m. Interment church cemetery.

SHEAFFER—Suddenly, on Tuesday, May 29, 1934, JACKE A., SR., beloved husband of Blanche G. Sheaffer and father of Adlia C., James A., jr., William G., and Marguerite B. Sheaffer.
Funeral from Chalfet funeral home, 1804 M street northwest, on Friday, June 1, at 9:30 a. m., thence to Holy Rosary Church, Third and F streets northwest, where requiem mass will be offered at 10 a. m. Interment St. Mary's Cemetery.

SINCLAIR—On Tuesday, May 29, 1934, at his residence, 2707 Wisdom place northwest, JOHN WILLIAM SINCLAIR, father of Laura S. Hooks and William P., Richard H. and Charles E. Sinclair.
Funeral from the above residence on Thursday, May 31, at 2 p. m. Relatives and friends invited. Interment at Rock Creek Cemetery.

THOMPSON—On Monday, May 28, 1934, at the residence of his daughter, Woodburn, Va., JOEL MANNY, beloved husband of the late Lucy J. Thompson. He is survived by three sons and three daughters.
Funeral from the Merrifield Methodist Episcopal Church, Merrifield, Va., Wednesday, May 30, at 2 p. m. Interment Pilot Hill Cemetery, Oakton, Va.

FUNERAL DIRECTORS

J. WILLIAM LEE'S SONS CO.
FUNERAL DIRECTORS
CREMATORIUM
4th st. and Mass. ave. ne. Lincoln 5200.

Frank Geier's Sons Co.
2113 SEVENTH ST. N.W. Telephone
Modern Chapel. NATIONAL 3473

THOS. S. SERGEON
1011 7TH ST. N.W. Telephone Natl. 1090.

JAMES T. RYAN
317 PA. AVE. S.E. Atlantic 1700.

CHAS. S. ZURHORST CO.
301 EAST CAPITOL ST. LINCOLN 0372.

Chambers

ALWAYS
A BETTER FUNERAL
at DEAL'S for LESS MONEY

A Complete
Funeral for $75.00

The $75 funeral includes Casket (fancy color), plate engraved with name, No. 1 outside pine case, embalming by competent men, washing, dressing and shaving (if necessary), advertising of notices, hearse, two Cadillac limousines, rugs, chairs, scarf for the door, removing from hospital or home and all necessary services that are as well known at the DEAL FUNERAL HOME. NO EXTRAS.

FUNERALS COMPLETE
$75-$165-$265 and up

DEAL
LINCOLN 8200

FUNERAL DESIGNS

GUDE BROS. CO., Florists
1212 F STREET National 4278.
APPROPRIATE FUNERAL DESIGNS.

GEO. C. SHAFFER 1418 N.W.
Successor Pioneer Embalmer. Phone
Modern Home. Open eve. & Sun. Nat. 0104

AMUSEMENTS.

NATIONAL Tonight At 8:30
Nights, 25c, 55c, 83c and $1.10
Mats. Today & Sat., 25c and 55c.
MINNA GOMBEL'S
Farce-Comedy Success
"JIMMIE'S WOMEN"
One Solid Year in N. Y.
First Time Here

THE MOST SENSATIONAL FARCE EVER PRODUCED IN THE AMERICAN THEATRE.
"SAILOR, BEWARE"
THE UPROARIOUS NAVAL COMEDY
WILL ANCHOR
Next Mon. Night—Seats Now

AMUSEMENTS.

SPEND THE DAY TODAY at the 40-ACRE
FREE ADMISSION
GLEN ECHO AMUSEMENT PARK
SWIMMING
IN MAGNIFICENT
CRYSTAL POOL
WITH SAND BEACH ADJOINING. 9:30 A. M. TO 11:30 P. M.
SPANISH GARDEN BALLROOM
McWILLIAMS' Orch. of 12 for
DANCING
8:30 TO 11:30 P. M.
AND MORE THAN FIFTY
AMUSEMENTS
FROM NOON TIL MIDNITE

AMUSEMENTS.

TRAINS FOR
SEASIDE
(Chesapeake Beach, Md.)
10:30 2:30 4:45
Round Trip: Adults, 50c; Children, 25c
By Automobile Via Marlboro
FREE PARKING AT BEACH

Last Day
"AFFAIRS of a GENTLEMAN"
A new kind of MURDER MYSTERY
with PAUL LUKAS • LEILA HYAMS
RIALTO 9TH AT G

RKO KEITH'S 15TH AT G
Always Carefully Cooled
TODAY
Jimmy DURANTE and Lupe VELEZ in
"STRICTLY DYNAMITE"
WOT YOINING! WOT STRENTH! WOT PASSION!

AMUSEMENTS.

Warner Bros. Earle
LAST 2 DAYS
EARL CARROLL'S
"MURDER AT VANITIES"
On Stage
GEORGIE PRICE
COMING FRIDAY
"MERRY WIVES of RENO"
On Stage
ROSETTE & LUTTMAN & PAUL TISEN
Also GRACIE BARRIE And Others

Metropolitan
LAST 2 DAYS
ZASU PITTS
SING and LIKE IT
2½ HOUR SHOW
COMING FRIDAY
THE PICTURE MADE AT FORT MYER, V.A.
"RODNEY"
With WALTER HUSTON
MAT. 25c • ONC. 40c

Loew's FOX
Now
"STAND UP and CHEER"
with WARNER BAXTER
MADGE EVANS • JOHN BOLES
Friday
Wallace Beery "Viva Villa"
Abe Lyman and Orch. on Stage
Stage HERB WILLIAMS
& SUPERB VAUDEVILLE SHOW

Loew's PALACE
Now
CLARK GABLE • MYRNA LOY
William POWELL
"MANHATTAN MELODRAMA"
Coming
Joan Crawford in
"Sadie McKee"

Loew's COLUMBIA
Now
GEORGE ARLISS
in The HOUSE of ROTHSCHILD
Also Comedy—Cartoon—News

The Drums of Peace

pay tribute to our honored and beloved departed on this

Memorial Day . . . Wednesday

Visit beautiful Cedar Hill tomorrow...Memorial Day...Nature unfolds its beauty in a glorious spectacle amid miniature lakes, flowers, shrubbery and heaven-reaching trees. Honor those who rest here in perpetual peace and perpetual care which Cedar Hill provides for all.

Roads in Cedar Hill are wide enough to park your car or drive throughout the grounds

Drive or walk along the winding roads with the sweet beauty of Cedar Hill about you. Members of the staff will be pleased to direct and answer all inquiries.

To reach Cedar Hill drive out Pennsylvania Avenue S. E., extended, directly into the grounds. (Special busses leave 17th and Penna. Ave. S. E., to accommodate all, beginning at 9:30 a. m. Wednesday).

Cedar Hill
Washington's most Beautiful
Cemetery

THURSDAY
Reduced for Clearance
BETTER DRESSES

$4.95
15—$10.95 & $13.95 Crepe, Sheer, Print and Plain Dresses for women and misses.

$6.95
15—$10.95 to $16.95 Sheer, Print, Plain and Crepe Dresses for women and misses.

$10.95
5—$16.95 Misses' Printed Crepes. Sizes 16 to 20.
2—$13.95 Misses' Printed Crepes. Sizes 16. One Little Woman's, 45½.
6—$14.95 Misses' Printed Crepes. Sizes 14 to 20.
3—$17.50 Misses' Printed Crepes. Sizes 14 and 18.
1—$16.95 Blue Crepe Dress. Size 18½.
2—$13.95 Navy Blue Sheer Dresses. Sizes 16 and 18.
2—$13.95 Navy Blue Crepe Dresses. Sizes 16 and 20.
6—$16.95 Navy Blue Sheer Dresses. Sizes 14 to 18.
1—$16.95 Navy Blue Redingote Ensemble. Size 38.
1—$13.95 Navy Blue Sheer. 24½
2—$13.95 Black Redingote Ensemble. Sizes 14 and 16.
5—$14.95 Navy Blue and Black Crepe Dresses. Sizes 18-38 and 40.
1—$16.95 Navy Blue Sheer Jacket Dress. Size 16.
1—$13.95 Navy Blue Redingote. 50½.
2—$13.95 Brown Sheer Jacket Dresses. Sizes 18 and 20.
2—$16.95 Printed Crepes. 20 and 22½.

$13.95
1—$16.95 Brown Sheer Jacket Dress. Size 16.
1—$29.75 Navy Blue Sheer Jacket Dress. Size 14.
2—$16.95 Navy Sheer Dresses. Sizes 18 and 38.
1—$16.95 Blue Chiffon Dress. Size 38.
2—$17.50 Rose Crepe Dresses. 16 and 20.
3—$19.75 Navy Polka Dot Sheers. Sizes 14, 16 and 18.
4—$16.95 Printed Crepe Dresses. Sizes 14, 16, 36 and 40.
1—$16.95 Navy Crepe Redingote. Size 20.
1—$14.95 Black and White Printed Chiffon. Size 40.

$16.95
1—$25 Tan Crepe Dress. Size 14.
1—$19.75 Printed Crepe Dress. Size 40.
2—$19.75 Navy and Light Blue Crepe Dresses. Size 18.

EVENING DRESSES
2—$34.75 Brown and Black Taffetas. Sizes 14 and 18 ..... $16.95
1—$19.75 Black Taffeta. Size 18 ..... $13.95
2—$16.95 Black Taffetas. Sizes 16 and 18 ..... $10.95
1—$22.75 Black Chiffon. Size 16 ..... $6.95
1—$19.75 Black Taffeta. Size 14 ..... $10.75
3—$25 Printed Net Evening Gowns. 14, 18 and 20 ..... $16.95
1—$19.75 Black Chiffon. Size 20 ..... $16.95
4—$22.75 Black Chiffons. Sizes 38 to 44 ..... $10.95
1—$19.75 Black Chiffon. Size 42 ..... $13.95
1—$19.75 Rose Crepe. Size 14 ..... $13.95
2—$39.75 Printed Taffetas. 14 and 18 ..... $22.75
1—$14.95 Yellow Sheer. Size 16 ..... $10.95
Third Floor—Better Dresses.

No Mail or Phone Orders

The Hecht Co.
F STREET at SEVENTH

BENNY Decorated. By J. Carver Pusey

"CAP" STUBBS In Disgrace By Edwina

NO YOU CAN'T COME IN—GOOD NIGHT! I'LL BRING YOUR DINNER OUT!
GEE! YOU OUGHTTA KNOW BETTER'N TO CORNER A SKUNK! GO 'WAY!
TAKE IT WAY DOWN TO TH' BACK FENCE!—MERCY!
THERE!

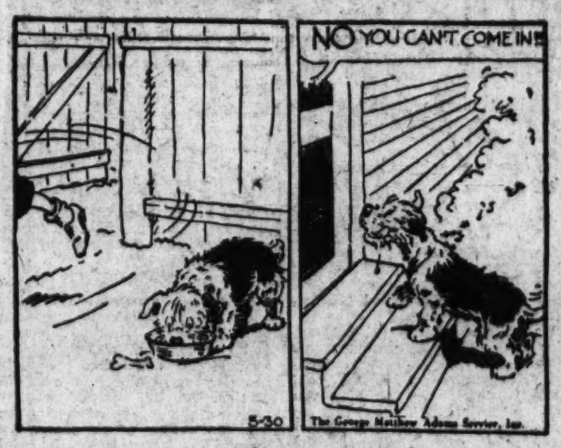

TODAY'S CROSSWORD

14 Across, 26 Across, 54 Across, 40 Down, 16 Down, 12 Across—the opening words of a great American classic.

ACROSS.

1 Central portion of an ear of corn
4 Mountain defile
8 Land measure
12 Past
13 Encourage
14 Twice two
15 Child companion
17 Large plant
18 Dry
19 One who classifies
21 Metric measure
23 Those who breathe heavily in sleep
26 Twenty
29 Long fish
30 Note of a dove
31 Girls
33 Pastor of an Episcopal church
35 Part of a curve
36 Understand
38 Covered with dust
39 Had confidence in
41 Alternative
42 City in Holland
44 Act of selling
46 One of a European race
50 Covered with a hard, glossy paint
52 Head
53 Mature
54 Together with
55 Arabian seaport
56 Large boat
57 Speak

DOWN.

1 Head coverings
2 Make eyes
3 Wild hog
4 Old card game
5 Arabian garments
6 Bristly
7 More severe
8 Behind
9 Sets right
10 Regret
11 Before
16 Periods of time
20 City in Ohio
23 Balky: Scotch
24 Underground part of a plant
25 Former spelling of sorry
26 Long, narrow board
27 Calves: Scotch
28 Kiss
32 Devices for removing seeds
34 Malediction
37 Blissful
40 Number
43 Tributary of the Amazon
45 Alack
46 Feminine name
47 Small whirlpool
48 Mineral spring
49 Boy
51 Cry of a cat

YESTERDAY'S ANSWER.

R	E	M	O	R	A			R	A	V	I	N	E
E	L	A	T	E	D			E	L	A	T	E	R
C	U		T	A	D		D	I	P		G	O
I	D	L	E	D				N	O	M	A	D
P	E	E	R	E	D		B	E	R	A	T	E
E	R	G		R	A	T	E	G		Y	E	S
				L	E	A						
D	A	W		H	E	A	D	S		F	A	D
E	R	I	C	A	S		S	P	L	I	C	E
F	I	N	E	R			R	E	B	U	S	
I	S		A	D	A		S	U	M		M	E
L	E	A	S	E	S		A	C	U	T	E	R
E	N	T	E	R	S		G	E	R	E	N	T

(Copyright, 1934.)

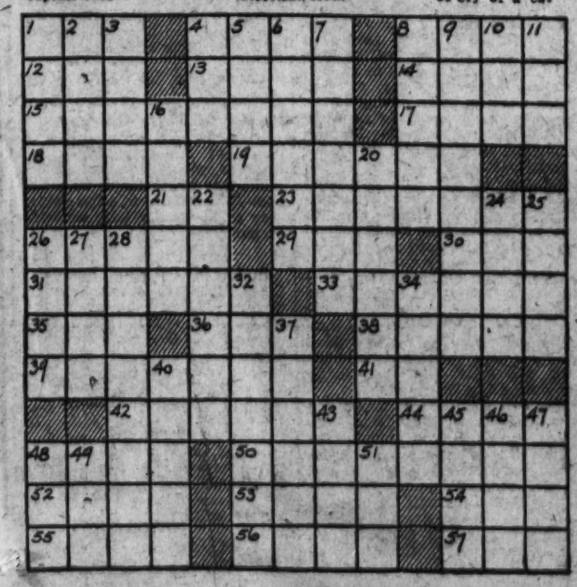

Walt Mason, Himself

In and Out.

There was a panic, long ago, when I was strong and in my prime, and every one was short of dough, and I had reached my bottom dime. In broken shoes I paced the street and sought employment all in vain; there was no place where I could eat, I wandered homeless in the rain. "If I could only get a job, that would provide my bed and board," I cried, with melancholy sob, "my joy would grow like Jonah's gourd. I would not ask for wages high, nor care how many hours I toiled, if I could have my daily pie, or something roasted, baked or boiled." There came an end to my despair, and on the pay roll I appeared, and I had first-rate clothes to wear, and pushed rich pastry through my beard. Then, being fattened up once more, my bosom swelled with righteous rage; "I will not stand for this," I swore; "I will not work for such a wage. These long work hours I do not like, they're fit to drive a man to drink, and I will organize a strike, and put the whole works on the blink." The boss sized up my game and laughed, and no compunction did he feel, but down the elevator shaft he dropped me with excessive zeal. And now I'm weatherworn and old, and helpful morals I dispense; I look around me and behold great crowds who show that sort of sense.

(Copyright, 1934.)

THE BUNGLE FAMILY Ah Monty In Person By Harry J. Tuthill

AGAIN OFFICERS I SAY GRAB THESE TWO DONKEYS WHO, AS YOU CAN SEE FROM THAT SAFE, MUST HAVE WORKED DAY AND NIGHT COLLECTING THIS SILVER.
LISTEN AMBUSH, I'LL SEE YOU LATER FOR THIS.
HE'S SORE AT US, OFFICERS, BECAUSE—
YES BECAUSE, ALTHOUGH AS YOU KNOW I OWE IT TO MY MANY DEAR FRIENDS NOT TO GET MARRIED RIGHT NOW, YOU TWO TRIED TO—
LISTEN, WHAT ABOUT THE SILVER?
WELL, WHEN WE RENTED THE OFFICE THE SAFE WAS HERE.
OFFICERS, WHY WASTE TIME? PUT THESE TWO CANARIES IN A CAGE. THEY'LL SING PLENTY THEN.
GO ON, YOU!
FINALLY WE GOT THE SAFE OPEN.
BY USING DEDUCTION.
WHAT A STORY! OH HOW I HOPE I'M ON THE JURY THAT PUTS BOTH OF YOU OUT OF CIRCULATION FROM NOW ON.
WELL, LET'S GET BACK TO—
WHO'S THAT COMING IN, GEORGE?
THE MAN WHO OWNS THE SILVERWARE...MONTGOMERY EL DORADO!
5-30

JOE JINKS, Featuring Dynamite Dunn A Happy Thought! By Llanuza

5-30
FOR A CHANCE TO MATCH DYNAMITE WITH BATTLING BLITZEN JOE JINKS IS READY TO PASS UP SURE DOUGH
IT AIN'T MY BUSINESS, JOE—BUT PASSIN' UP A SURE FIFTY GRAND FOR THE SAKE OF GETTIN' BACK AT A GUY FOR A SMART CRACK SOUNDS NUTS TO ME!
YEAH?
YEAH!
WELL, IT AIN'T! ASIDE FROM ME BEIN SORE AT THIS BLITZEN OUTFIT, THE FIGHT'D BE A NATURAL! BLITZEN'S KNOCKED OUT EVERY GUY HE'S MET IN THIS COUNTRY—
—AN' DYNAMITE JUST PUT AWAY FOUR GUYS IN FOUR MINUTES—THE MATCH IS ACES!
BUT HOW YOU GONNA GET IT? IF YOU MAKE ANOTHER BID BLITZEN'LL MAKE A MONKEY OUTA YA AG'IN!
THAT'S THE TROUBLE—WAIT A MINUTE—I GOT IT! BIG JIM KELLY!

NAPOLEON AND UNCLE ELBY By Clifford McBride

That menacing stranger is sorry he tried to force his way aboard the "Missouri Maru". Napoleon as First Mate, is seeing his Captain's orders are strictly obeyed.
FIRST TIME THAT DOG HAS TOOK HIS EYES OFF OF ME TODAY! HERE'S WHERE I GO OVER TH' SIDE AND SWIM ASHORE!

DIXIE DUGAN A Trifling Mistake By J. P. McEvoy and J. H. Striebel

—AND WHERE DID YOU WISH THIS SENT?
—TO MYRA MACKEY
OH—EXCUSE ME—I MEAN MYRA LORING
QUITE ALL RIGHT—HEE—HEE!—I UNDERSTAND—
IT ALWAYS TAKES A LITTLE TIME FOR YOU JUNE BRIDES TO GET ACCUSTOMED TO YOUR NEW NAMES!

THE GUMPS O Happy Day

STRAIGHT FROM THE COURT-ROOM RUSHES THE DE STROSS ATTORNEY, OVER TO BRING MAMA AND MILLIE THE GLAD TIDINGS—
MRS. DE STROSS!: WE'VE DONE IT!. WE WON THE DECISION—
WE'VE GOT AN INJUNCTION OUT AGAINST BIM GUMP—HE CAN'T TOUCH A PENNY OF HIS MONEY NOW, UNTIL THE SUIT IS SETTLED—
HOW MARVELOUS! MAYBE THAT'LL BRING HIM TO HIS SENSES—HE'LL BE BEGGING US TO TAKE A SETTLEMENT NOW—
WHO KNOWS—HE MAY CALL TODAY YET—
WE SHOULD WORRY—WE SHOULD CARE—WE SHOULD SUE A BILLIONAIRE! TEN MILLION DOLLARS—HOORAY!
5-30
SOREY SMITH

DICK TRACY The Doctor Arrives

NOW TAKE IT EASY, OLD CHAP! I DON'T WANT TO HURT YOU... WE'RE GOING TO BACK INTO THIS SHED HERE.
WHAT'S THE MEANING OF THIS? INTERFERING WITH MY PROFESSIONAL DUTIES! I'M A DOCTOR AND I'M ON MY WAY TO SAVE A LIFE.
I KNOW! THAT'S JUST THE POINT. PLACE YOUR HANDS BEHIND YOUR BACK AND TURN AROUND SO I CAN TIE THEM.
I'M SORRY I HAD TO STRIKE YOU—BUT THE MOMENTS ARE TOO PRECIOUS TO ARGUE. NOW I'LL BORROW YOUR BOWLER AND MEDICINE KIT.
IT MUST BE THE DOC, CURLEY. LET HIM IN.
KNOCK-KNOCK

WINNIE WINKLE, the Breadwinner A Closed Corporation

I CAME TO APPLY FOR THAT JOB!
OH—ER—WE DON'T NEED ANYBODY!
BUT YOU PEOPLE ADVERTISED IN TODAY'S PAPER!
OH YEAH, I KNOW THEY ADVERTISED ALL RIGHT—
BUT I WOULDN'T PAY NO ATTENTION TO THAT IF I WAS YOU!!
YOU WOULDN'T EH?? AND WHY NOT?
BECAUSE THEY HIRED ME FOR THAT JOB THIS MORNING!!
OH!

The Washington Post

THE WASHINGTON POST PUBLISHING CO.
Eugene Meyer, President and Publisher.
Eugene MacLean, General Manager. F. R. Harrison, Secretary-Treasurer.

The Associated Press is entitled exclusively to use for republication of all news dispatches credited to it or not otherwise credited in this paper and local news of spontaneous origin published herein. Rights of republication of all other matter herein are also reserved.

OFFICES OF THE WASHINGTON POST.
New York, N. Y. ..... 270 Madison Avenue
Chicago, Ill. ..... 360 North Michigan Avenue
Detroit, Mich. ..... 8-241 General Motors Building
St. Louis, Mo. ..... 205 Globe-Democrat Building
San Francisco, Calif. ..... 742 Market Street

DELIVERED IN WASHINGTON

Daily, Sunday, 1 yr	$7.80	Daily, Sunday, 1 week	15c
Daily only, 1 yr.	5.20	Daily only, 1 week	10c
Sunday only, 1 yr.	2.60	Sunday only, per copy	5c

BY MAIL—MARYLAND, VIRGINIA, WEST VIRGINIA AND NORTH CAROLINA.

Daily and Sunday.		Sunday Only		Daily Only.	
One year	$9.00	One month	.40	One year	$6.00
Six months	5.00	Six months	2.00	Six months	3.50
One month	.85	One year	$4.00	One month	.60

OTHER STATES, MEXICO AND CANADA

Daily and Sunday.		Sunday Only.		Daily Only.	
One year	$11.00	One year	$4.50	One year	$7.50
Six months	6.00	Six months	2.50	Six months	4.00
One month	1.00	One month	.45	One month	.70

All Subscriptions by Mail Payable in Advance.

Entered at the Postoffice, Washington, D. C., as second-class mail matter.

TELEPHONE NATIONAL 4205.

Wednesday, May 30, 1934.

Dishonorable.

President Roosevelt's cogent protest against the coconut oil tax which Congress wrote into the Revenue Act of 1934 is not expected to result in legislative action. Congressional leaders say there is no time to correct this injustice to the Philippine Islands at the present session. Obviously they are seeking an excuse for inaction. The wide discrepancy between the coconut oil tax and the spirit of the Philippine Independence Act was fully understood in Congress when the revenue bill was adopted. Both houses deliberately voted to repudiate a promise they had made to the Filipinos. Even if the question should be reconsidered, in line with the President's message, it is doubtful whether any change in the tax would be made.

Congress expects a high degree of integrity of every Governmental agency. Even slight irregularities often bring about Congressional investigations. Yet Congress is surprisingly prone to forget that it has moral responsibilities of its own. In passing the Philippine Independence Act last March free importation of 448,000,000 pounds of coconut oil from the Philippines was promised. On May 1 the Philippine Legislature accepted this proposal in accordance with a pledge by Filipino leaders to the President. But two days later Congress, under the influence of the farm bloc, sent to the White House a measure imposing what amounts to a tariff on coconut oil. By thus shamefully repudiating an agreement which had already been accepted at Manila, the good faith of the American Government was seriously impugned.

Three forceful arguments are marshaled by President Roosevelt in seeking reconsideration of this blunder. The first of them alone should be sufficient to bring about abolition of the coconut oil tax. "It is," the President said, referring to the coconut oil tax, "a withdrawal of an offer made by the Congress of the United States to the people of the Philippine Islands." Offers that have been accepted in good faith can not be honorably withdrawn by the action of one party. Such conduct, especially if it remains uncorrected, tends to bring contempt upon the entire Government as well as upon Congress.

Toward Slum Clearance.

Washington's alleys, which have been with us since the days of slavery, will not disappear overnight as a result of the passage of the Capper-Norton bill in its amended form by the House. But the passage, which may be expected to meet with Senate approval, is a decidedly happy event. It is especially gratifying to The Washington Post, since our series of articles on alleys and slums were instrumental in bringing the evil conditions attendant upon them to the attention of the legislators in whose hands lies the remedy.

Under the amended bill funds for the first work on this laudable project will come from the Public Works Administration. At first $500,000 will be available, that amount having been set aside in anticipation of the passage of the act. With this amount much good work can be done toward the removal of alley housing that tends to "foster crime, dependency and disease." What is most necessary now, providing the Senate gives indorsement, is the appointment of an adequate "authority"—as the enforcement agency will be known—which will expend the money wisely. The available sum is small for a task of this magnitude, but is sufficient fully to test the efficiency with which such expenditure can be made.

The authority will have to remember, moreover, that slum removal is not its sole problem. Tearing down disgraceful slum buildings, unless decent homes are simultaneously provided for those displaced, merely tends to spread the infection from one spot to another. More important almost than removal of old buildings is the anticipated erection of modern, sanitary, low-cost housing units for those who will have to go somewhere to live when it is no longer legal—in 1944—to occupy an alley dwelling.

Under the terms of this bill Washington has an opportunity to do something really worth while. The limited dividend corporation which the bill authorizes may well show other slum-infested communities the way to rid themselves of areas which no modern civilization ought to condone.

Legislation By Prejudice.

Passage of 23 District bills, including only one of major importance, was offset Monday by failure of the House to act on the old-age pension bill and defeat of the measure providing for compulsory liability insurance for taxicab drivers. As usual, a small clique of representatives hostile to District interests dominated the House. It was necessary for the District Committee to withhold the old-age pension bill from consideration on the floor to avert a filibuster against all District legislation.

Acceptance of the McLeod bill requiring irresponsible drivers to secure liability insurance is a distinct gain, although this measure faces one-man opposition in the Senate. But the haphazard procedure of the House in dealing with local problems is distressing to everyone who is interested in the proper development and government of the Capital City. Inadequate consideration, arbitrary opposition and slipshod methods mark the course of nearly all major District bills in the House. In view of the ignorance, prejudice and indifference that are manifested by this body in connection with District matters, it is almost surprising that local government is able to function as well as it does.

A Two-Edged Sword.

Congressional action on the Wagner Labor Disputes Bill, reported to the Senate from committee last Saturday, is of course impeded by the decision in the Weirton case, handed down yesterday by a Federal district court in Delaware. The decision questions the Constitutionality of Section 7a of the Recovery Act and obviously that fundamental issue should be finally settled before any further action is taken on the Wagner bill, which is built throughout on the assumption that this clause is Constitutional.

The value of the courts as a bulwark against hasty and ill-considered legislation is thus further attested. The inherent weaknesses of the Wagner bill, entirely aside from the issue of whether or not it is Constitutional, might well have prevented passage at this session of Congress. But on the one hand the bill had been somewhat improved in committee from its original rigid form, and on the other hand a strong emotional inducement for its enactment has been provided by the rioting in Toledo and other industrial centers. Prior to the Weirton decision there was more than a chance that it would be pushed through Congress on the specious and overworked plea of emergency.

As evidence of the background at Toledo begins to reach Washington it is becoming apparent that the rioting there has been largely the work of professional troublemakers. The disorders seem to have had little to do with the abuses which the National Industrial Adjustment Board, proposed by the Wagner bill, would seek to eliminate.

If further inquiry confirms these reports it will be additional proof of the fatuous character of this legislation, which seeks to cloak what would be an uninformed and essentially political body in Washington with dictatorial authority over disputes of which its members would probably be almost completely ignorant. If legislation establishing such a board could be rushed through Congress under pressure of rioting—which is doubtless one reason why there has been rioting—the same sort of pressure could easily be exercised on the board after it came into being. Indeed there is much to indicate that the machinery proposed by the Wagner bill would tend not to diminish industrial warfare but definitely to promote it.

This is so primarily because the underlying objective of the bill is to take the solution of industrial disputes out of the hands of those who understand the problems involved—the employers and employes directly affected—in order to vest authority in a centralized political board appointed by the President "by and with the advice and consent of the Senate." In the naive language of the revised bill the President, in appointing the employer and labor representatives to this body "may consult organized representatives of employers and employes." So the board *may* be assisted by the indirect advice of the only groups really competent to find solution of industrial disputes!

In the solution of industrial disputes there is probably no halfway house between the free cooperation of the constituent elements in industry, and dictatorial compulsion of the Fascist variety, which, of course, involves the elimination of all trade unionism, as already witnessed in Italy and Germany. The Wagner bill is a long step toward a Fascist control of industry, for, as Samuel Gompers long ago pointed out, it is idle to suppose that the State can give active sponsorship to trade unionism without also exercising active control over it. An incredible blunder, from the viewpoint of labor more than any other group, would be made if the rational line of industrial self-government, pointed by establishment of the automobile labor board, were dropped in favor of the Fascist principles underlying the Wagner bill.

So it is most fortunate that a halt to this trend has been brought by the decision in the Weirton case. And, as intelligent labor leaders should be quick to notice, that decision cites the Norris anti-injunction act, designed to protect labor interests, as a chief reason for refusing the injunction asked against the Weirton Steel Co. in the ostensible interests of labor.

Those who play with obviously two-edged swords, of the character of the Wagner bill, can scarcely complain if they end by getting cut themselves.

A Turning Point For NRA.

The executive order suspending fair-trade practices and price-fixing agreements of local service industries marks a turning point in the history of the NRA. Its significance is best appreciated by contrasting the present chastened attitude of the Recovery Administration with former ambitious efforts to bring every little corner shop and store under its jurisdiction. It was a foregone conclusion that such a fantastic crusade would fail, but it was by no means certain that the NRA would admit its error and begin a strategic retreat without first wielding all the coercive weapons which the Recovery Act has placed at its disposal.

The decision to withdraw is a victory for the cause of industrial self-regulation. The democratic principle of governing with the consent of the governed is recognized as applicable to industries as well as to individuals. Certain exceptions are made, regarding regulations of hours and wages, though these may prove to be non-enforceable in many cases. But abortive and costly efforts to regulate trade practices and fix prices for thousands of local units are to be abandoned, unless 85 per cent of a local group desire to effect an agreement.

Despite retention of powers of doubtful constitutionality and more than dubious efficacy, the executive order deserves to be commended for its courageous reversal of a mistaken policy. Fears of bureaucratic domination of American industry are alleged by this official acknowledgement that effective regimentation under the Recovery Act requires the cooperation of the regulated industries in order to succeed. The manner of withdrawal, the decisions that will have to be made in border-line cases, and subsequent revision of policies and practices under retained codes will present many knotty problems. But a guiding general principle is at last discernible in the midst of the confusion.

If the NRA resolves to confine its activities to the supervision of industries effectively organized on a national basis, the problem of disciplining recalcitants will be relatively easy. So long as the NRA was dissipating its energies in futile endeavors to achieve unattainable and socially undesirable ends, its motives were suspect and its prestige was seriously impaired. With reasonable and limited objectives, it should be in a position to make a constructive contribution to industry and to assist the efforts of business leaders to curb wasteful competitive practices.

Pressure Against War.

By promptly forbidding the sale of arms and munitions to Bolivia and Paraguay President Roosevelt has courageously assumed leadership in a major effort to stop the senseless Chaco war. The move is in line with the growing public antagonism to private traffic in arms. But it leaves unsolved most of the major problems which confront efforts to minimize the menace of war by the embargo method.

Before issuing his Executive order the President consulted with other American governments and obtained assurances of cooperation. Just because he did not wait for the proclamation of formal embargoes by other nations, or for an international agreement on the subject, this action may be an important factor in bringing the issue to a head at Geneva and among the ABCP governments of South America. This constructive action at Washington places the issue squarely before the League of Nations. It may afford a test of world opinion on arms embargoes, even though this is a very simple case in which the question of allocating blame does not enter.

In authorizing the President to forbid arms shipments to Bolivia and Paraguay, Congress did not pass upon the larger issue of executive power to lay down an arms embargo against a specified aggressor. These two belligerents are regarded as equally at fault. It is a relatively simple matter, therefore, to prohibit the sale of war materials to both of them. Application of an embargo to a nation deemed to be an aggressor—for which power is also sought by the Administration—is a much more complicated issue.

By the Johnson amendment the Senate has refused to permit the President to discriminate between fighting nations. It insists that Congress should not relinquish a power that conceivably might result in drawing the United States into war. And the speed with which this special resolution pertaining to the Chaco conflict was enacted tends to strengthen the argument that delegation of this authority is not essential for prompt action. On the other hand, it is extremely difficult for the State Department to negotiate with other governments in matters of this kind without knowing what the attitude of Congress may be.

A further point is that we have as yet no precise definition of the term "munitions." Does it include such commodities as steel, cotton and nitrates as well as guns and shells? Industrial countries have no need for finished munitions. They can manufacture their own. Consequently, arms embargoes may prove wholly ineffective unless all the raw materials of which munitions can be made are included. And if embargoes are to be so extended, should food and clothing remain exempt?

Congress will not undertake to solve these complicated issues at the end of a busy session. Having disposed of the immediate issue and having given the United States leadership in the movement to eliminate the baneful influence of arms manufacturers in international disputes, it may well subject to further study the broad problems of the joint embargo against an aggressor state. In this inquiry the researches of the Nye committee should prove an important step.

Nudist Suit Pressed.

Nudism is one of those things we vacillate upon. Once, in a moment of righteousness, we decided never to mention the cult again. The next day we did so, with due apologies. We were nearer right the next day than the first, for it seems that nudism is something that can not adequately be covered (pun intended) in one day.

Our present return to nudism is impelled by a careful reading of our pink evening contemporary. There, last evening, on the front page, was the astounding headline: "Nudist Suit Pressed." Despite our antipathy for nudism we turned to the article to learn just how the seeming impossibility was accomplished. There was little enlightenment.

The story had nothing to do with pressing nudists' suits. It was all about the Government's intention of censoring some books on nudism. This places us in a dilemma. We are against nudism. We are equally opposed to censorship. So about all that we can do is to go back to our original stand, and promise never to mention nudism again, unless its suit is pressed in a manner violating the NRA code for tailoring establishments.

Man makes six unsuccessful attempts to end his life.—*News item.* It is suggested that he try smoking a five-cent cigar in a telephone booth.

Steeplechase.

Letters to the Editor

Letters from its readers. All communications must be signed with the writer's name and address. Upon publication initials or pen names will be used if requested. Letters are subject to condensation and in no case should they exceed 250 words.

As a Bimetallist Sees It.

To the Editor of The Post—Sir: Briefly, in monetary matters I am a bimetallist, that is to say, I believe in the age-old money metals, gold and silver. In this country there has always existed a feeling that silver should be restored to the monetary systems, not necessarily by actual coinage, but by storage of large bullion bars against which easily handled paper currency could be issued.

The contest against silver culminated about six or seven years ago, when the English in India, placed that country on the gold basis, melting silver coins into bullion and throwing silver on the market, sending the white metal down from 64 cents an ounce to 24 cents. Thereupon came the world depression. The prices of farm commodities followed silver downward.

The bill now before Congress to place our metallic reserves at 75 per cent gold and 25 per cent silver is in the right direction whether other countries agree or not, for our huge gold reserves can easily carry that much silver at par with gold.

President Roosevelt appears to hesitate because sending silver up may have a bad effect on our Chinese trade. To this I say, cheap silver helps the fighting war lords of China to get cheap dollars to pay their troops, but dear silver should help the peaceful people of China, who number more than 400,000,000 and for hundreds of years have buried their savings in silver, to buy more of the manufactured goods and farm products of this country.

JEREMIAH JOHNSON.
Brookland, D. C., May 23.

Shades of Democracy!

To the Editor of The Post—Sir: The unparalleled effrontery of a Congressman proposing a $10,000-a-year pension for life for any Federal employe is an insult to the people of the United States. "Ten thousand dollars a year for life," out of a tax ridden public! The way Congress flings away the people's money is a crime.

The biggest crime against the Constitution since secession was the gold steal. Talk about Tammany and then out-Tammany the maddest tiger of them all! The detestable, smug, self-arrogated impudence of this clowning circus administration is enough to make Gongressman-haunters of Washington, Jefferson, Lincoln—every sane and wise President we have had. I wish they could hound Congress back into sane decencies of minding the other man's business—and their own.

B. LOUDUN.
Merchantsville, N. J., May 22.

Telepathic Communication.

To the Editor of The Post—Sir: Your special article on telepathy suggests a definite experience of long-distance communication:

A member of my family had undergone a critical operation which left her limp and practically bloodless. As soon as I could visit her, I carried with me a bunch of violets, which I purchased near the U. S. Treasury. As I handed them to the sick woman, she told me that she saw me buy them; told me where I bought them, and even related the most trivial details in the purchase.

Later, when I was on a picnic in Rock Creek Park, although she knew nothing of the picnic, she related to me who were present and other details. But on completely recovering her health, this power of discerning distant happenings left her to a great extent.

I am not a follower of Sir Oliver Lodge, nor have I even the remotest tendency to visit a seance or accept the commercialized powers of mind-readers. On the other hand, I seriously believe that as our race develops in as yet unknown or at least unused powers of intuition, many persons will possess what only one here and there now possesses.

J. O. KNOTT.
Washington, May 27.

Inconsistency.

To the Editor of The Post—Sir: How is it that the hand of the law is ever alert to crush every transgression of even the least of the laws and yet the new Administration may trifle with or trample on our God-given liberties, even to ignoring the Constitution and business ethics?

Why should we waste our money on Representatives if they are not faithful to their trust? As I understand it, we did not give any of our legislators permission to "experiment" with the Constitution, but how very few have shown themselves loyal and worthy of this great trust.

M. S.
Annapolis, Md., May 25.

In Accord With T. R., Jr.

To the Editor of The Post—Sir: What young Theodore Roosevelt says is quite true: "Our Constitution is being violated, business despoiled and the Government rapidly becoming a despotism."

In addition the Roosevelt Administration is wasting the substance of the people. However, I don't think the people will stand for it much longer.

E. BRANDS.
Washington, May 15.

"General Rainforth."

To the Editor of The Post—Sir: In your esteemed journal of May 27, there appeared an article captioned "'Rain Makers' once reaped harvest in drought districts." In this article the name Gen. J. E. Dyrenforth was mentioned.

This man was my grandfather and in giving his name the Associated Press was incorrect. His name was Robert St. George Dyrenforth.

I believe that during the rain-making experiments he was Associate Commissioner of Patents, or was, shortly thereafter. In connection with these experiments his associates dubbed him Gen. Rainforth.

There is nothing further that I can add to the fully informative account given by the Associated Press.

HOSEA M. KNOWLTON.
Washington, May 27.

Godspeed, Mr. Hopkins.

To the Editor of The Post—Sir: I was very much impressed reading an article which appeared in The Post of May 22, entitled "Santa's First Anniversary."

I wish to congratulate Mr. Hopkins for his victorious achievements toward relieving suffering humanity. Keep up the good work, sir! I bid you God's speed. May you live many, many more years to serve your country and your fellowmen. May you live to see the dawn of a new day in the political world.

M. A. D.
Washington, May 25.

W. C. Whitney, Navy Man, Recalled

By C. H. Wetmore.

WHEN the United States Navy passes in review before the President tomorrow and affords a stupendous maritime spectacle many an old-timer's memory will carry him back to the first Administration of Grover Cleveland and that man in his Cabinet, William C. Whitney, who will go down into history as the father of the new fleet, built of steel and iron, which supplanted the "hearts of oak" of which the U. S. S. Constitution is a relic.

Whitney's persistent appeals to the Congress for appropriations and his insistence that vessels of wood were doomed as fighting craft resulted in the creation of what was known as the White Navy, among the units being Boston, ordered to Hawaii when it was feared trouble might arise over the dethronement of Queen Liliuokalani; Yorktown, upon which Robley Evans gained the sobriquet "Fighting Bob," by reason of his defiance of the entire Chilean navy at the time several American sailors were killed in Valparaiso, and Olympia, Dewey's flagship at Manila.

From soon after the Civil War until the creation of the White Navy the United States' fleet would have been at the mercy of any one of several foreign powers which commenced building ironclads immediately after the Monitor and the Virginia demonstrated in Hampton Roads the efficiency of the metal ship. Due perhaps to exhaustion our country was laggard in the creation of sea defense. For nearly 20 years the flag was carried over the oceans by such vessels as Pensacola, Lancaster, Mohican, beautiful as marine pictures, but worthless in combat with such ships as Shamrock of England, Hansa of Germany, or even Blanco Encalada or Almirante Cochrane of Chile. Except for having marine engines as auxiliary to sail power American men-of-war differed but little from the phantom ships of Capt. Marryat's imagination.

Muzzle-loading cannon, usually 12 on each side, rested upon wooden carriages and could be wheeled into position for broadside firing with muzzles protruding through gun ports, or drawn back for the purpose of cleaning and reloading. Round shot were stored near each piece. Cartridges were kept below. Resting upon projections from the bulwarks were swabs and rammers.

Vessels like these, argued old sea dogs for several years after the Virginia (the "Merrimac" of history) sank the Congress and the Cumberland, would hold their own against any "iron pot." It was not a fair test, that engagement in Hampton Roads. The Union ships were rammed, not sunk by gunfire. Moreover, they had no opportunity to maneuver.

Opportunity came in 1879, to show what a frigate could do, when the Peruvian ironclad Huascar engaged the Chilean corvette Esmeralda off the port of Arica. Here was a ship built in England, the hull of iron, two breech-loading guns in an iron turret amidships, sides of iron which were let down during action. Opposed was a vessel of all wood construction and mounting 16 more guns than Huascar; but they were muzzle-loading.

Because of the heavy ground swell which rendered it difficult for Huascar's gunners to take effective aim, the engagement lasted several hours. Esmeralda fired many broadsides and the enemy was frequently peppered with cannon balls. None did more than dent the sides or glance off the turret. When finally the Peruvians found the range their shells destroyed half Esmeralda's crew and tore open such holes beneath the water line that finally she went down bow first.

This first complete demonstration of the uselessness of a wooden ship against one of iron caused the powers then engaged in a naval race to redouble work upon vessels of the modern type. But the United States was still hesitant. It was fully seven years later that William C. Whitney compelled attention, then action, which resulted in a modern navy.

The Post Impressionist

Star Three.

Postoffice, Wednesday.

"IT'S no use!" laughed H. G. Wells. "You can't come that on me. A clever piece of work, but the days for Chatterton forgeries have passed. There never was a Moses Ibn Ezra."

Scene: Washington. Time: An afternoon during H. G.'s recent visit here. Theme: Our modest Column about Solis-Cohen's translation from those poems by one of "the three stars" in Moorish Spain's literary firmament; our remarking how this Moses had not only echoed his contemporary Khayyam, but written some phrases which—through sheer coincidence—Shakespeare was to rewrite several centuries later.

H. G., of course, was spoofing. He doubtless knows this Ibn Ezra better than we do. But it occurs to us that what Wells said with laughter others may believe in seriousness. For a knowledge of medieval literature is scarcely widespread, which we regret, and our Column has moments of levity, which we don't.

* * *

Call the witness Heinrich Brody! He is neither a German, as his first name might suggest, nor an Irishman, as his last name might. He lived in Germany, but Herr Hitler interfered. Dr. Brody is a Czechoslovak by birth and—ask any Hebrew scholar at Georgetown—one of the greatest authorities on the subject in hand: formerly a resident of Prague and Czechoslovakia's Chief Rabbi, in later years Director of Berlin's Institute of Hebrew Poetry. Going to primary sources, he contributed the article on Ibn Ezra in the "Encyclopaedia Judaica," he edited the Hebrew text and wrote the introduction for the Cohen translation.

* * *

In the latter, witness deposeth and says:

"Moses ben Jacob (in Arabic, Abu Harun Musa) Ibn Ezra was born in Granada about 1055-60 . . . descended from a prominent family, whose members enjoyed authority and distinction at the courts of Moslem rulers . . . carefully reared and . . . given a many-sided education . . . He was married, probably early in life, but, though he speaks frequently of his children, his wife is not mentioned—the reason for which omission is a subject of conjecture only.

"His wide knowledge, his high-mindedness, genuine faith, gentle humor and benevolence brought him much affection." But when, in 1090, the Berber Almoravides conquered Granada, Ibn Ezra had to begin his long exile. "While we can not trace all his journeyings, or their order, it is evident that he led a life of restless wandering—a life doubly hard because he had been used to peace and comfort, and because the political state of the lands of his exile was one of disturbance and often of danger. . . . His sorrows were increased as he learned of the deaths, one after another, of his friends; and, to crown his miseries, it would seem that his children, when they grew up, caused him great grief by their unfilial conduct."

* * *

He was now poor. "Gift-bread could not have been to the liking of a Moses Ibn Ezra; but, hardest of all to bear," he was surrounded by ignorance and feared "he might likewise degenerate . . . In moments of clear thought, our poet tried to rise above his misfortunes; none the less, the burden of his poems had become . . . a lament for the sadness of his life." He died about 1138.

* * *

In a literary sense, though in no other, Ibn Ezra was a radical among his people. "He rejected," says Dr. Brody, "the opinion that, because the laws of poetics established by the Arabs are unknown to the Bible, they are alien to the spirit of the Hebrew language," and there is extant, in the Bodleian Library, the larger portion of a work in which he defends his position."

His diction Dr. Brody finds "precise, clear, elegant." The poet admits to 6,000 verses. Some are occasional, a few—which he calls "sins of youth"—are satires and love-songs. His liturgical poems, never collected into a single volume, are to be found in the rituals of his faith, except those of the German and Polish *minhag*, "and likewise in various . . . manuscript collections. His non-liturgical poems he himself collected and arranged in a Divan. . . .

"His own collection has been lost. However, there is to be found in Oxford a Divan collected by another hand. A second manuscript is in the collection of Salmann Schocken, of Berlin. A third, that of the Gunzburg library in Moscow, seems to have disappeared." Several more non-liturgical poems of Moses Ibn Ezra exist also in manuscript.

* * *

There you are. If you won't believe in Ibn Ezra's existence on the word of Dr. Brody, or on the evidence of the manuscripts, we'll consider your disbelief a high compliment to Dr. Cohen as an original poet—which he is in other volumes—or as an equally lofty estimation of ourselves.

* * *

And as for Ibn Ezra's parallels of Omar Khayyam and anticipations of Shakespeare, why, we could, if we wished, quote you stanzas wherein the Granadan anticipated Byron's "Give, oh give me back, my heart" and one of the most famous passages in Tennyson's "Maud."

We could.

But we won't.

Instead, we will say to you what Cohen says Ibn Ezra said of men in general:

The words of men are a flowing brook,
They [illegible] it and are not sated;
They would not be satisfied
Were the sea emptied therein.

Along the Potomac

With
Carlisle Bargeron

IT seems to be an anomaly or something that the East has taken Secretary Henry Wallace to its bosom while out in the Middle West where he was reared they are burning a fire under him. Here in the East he wrote a pamphlet entitled "America Must Choose," in which he abhorred against what his department was having to do, and the editors all said what a clear-headed man was he. Shortly after that he began writing for a newspaper syndicate on "Statesmanship and Christianity," and about that time it occurred to some ingenious writer to say that he was becoming so popular that he looked like Presidential timber for 1936.

BARGERON.

It is seldom that I have seen a man moving so fast, particularly in view of the fact that two of his cronies, Thinkers Tugwell and Jerome Frank, were looked upon with some disfavor by the writers of some of the commendatory pieces.

• • • •

So warmly has he been taken into our embrace that Capitol Hill has found it impossible to deny him additional authority. Apparently this is because he has such a delightful way of abhorring. He just goes up to Congress and abhors and Congress gets to abhorring with him. In the resultant orgy of abhorrence out comes the additional authority he wants. Even now it is just about to break Congress' heart to deny him dictatorial authority over all agriculture and everybody who has to do with it, down to the corner grocery store. In the end it probably won't.

But out in the Middle West the Chicago Tribune is doing some abhorring of its own.

It has dug up a story charging that while the Secretary is urging the farmers to cut their corn acreage by 20 per cent and receive a Government bonus for doing so, a seed company in which he is interested is urging them to buy a seed that will raise just as much corn on the reduced acreage.

It is not quite right to say it is the Secretary's seed company. He makes much of this in his controversy with the Tribune. The controlling stock is, instead, owned by his wife. It is the Hi-Bred Corn Co., of Grimes, Iowa, that is involved. The Secretary says that in its early days he owned the majority stock, but as it expanded he couldn't raise the money to "maintain my interest." Mrs. Wallace, partly by reinvesting rental payments and partly by investing additional cash, became the largest single stockholder by late 1931."

What also seems to rile the Tribune is that the Wallace corn company does its advertising in Wallace's Farmer, once owned by the Secretary, and of which he served as editor until he took over the Department of Agriculture. The paper now carries the information on its masthead that he is editor "on leave of absence."

The advertising of the wonder seed that will increase the yield per acre an average of 19.8 per cent is said to have been carried along with pleas by the Secretary that farmers hurry and sign up the crop reduction agreements. The Tribune figures it out that 5,000,000 more bushels of corn will be produced in Iowa by virtue of this seed than would otherwise have been.

Mr. Wallace insists, however, that the Hi-Bred seed can not have any economic effects "for years to come" because the company simply can not turn out the seed. Its commercial production is an exceedingly complicated matter. In 1934 the seed will account for only 1½ per cent of the crop, he says. He doesn't seem to deny, though, that there may be a demand for the seed, that the Hi-Bred's facilities may be taxed.

• • • •

I can't help believing that the Tribune's indignation shows a lack of a sense of humor. It apparently does not understand that this is what is meant by "planned economy" and by "action." It is not the slightest bit more inconsistent than the provisions of the securities and stock-exchange legislation intended to "pulverize" big industry and the NRA's policy of building it up, the creation of the Export-Import Bank and the tariff legislation to stimulate foreign trade, coupled with the Johnson resolution outlawing debtor nations which militates against it; the heroic efforts to put men to work and then through the assiduous development of class hatred, encouraging them to strike.

It's "action" and "counteraction" by which we go round and round and end up right where we were. And as for the increased business that should come to Mrs. Wallace's seed company, it may be said to come under the head of "redistribution of wealth."

Banquet Honors Student Editors

Lonaconing, Md., May 29 (Spl.). The staff of Orange and Black, school publication, was honored at a banquet at Central High School tonight by the Parent-Teacher Association. The paper won highest honors in its class, including the all-American rating in the National Scholastic Press Association.

Frank Lee Carl, city editor of the Evening Times, Cumberland, spoke. Others who spoke were Ruth Ritchie, Miss Gertrude Darnley, Miss Helen Marshall, Miss Rosella Smith, Calvin Buckley, Miss Mary Esther Smith, John F. Rose, editor of the Piedmont Herald; Miss Daisy Cline, Lowell M. Sowers, the Rev. Patrick J. Bradley, rector of St. Mary's Catholic Church, and Charles L. Kopp, county superintendent of schools.

Hitting Policeman Costly to Merchant

Luray, Va., May 29 (AP).—A good healthy swing that R. L. Printz, local merchant, took at Town Sergeant G. W. Slusher, cost the former a $500 fine in court here. A jury deliberated two hours and ten minutes after hearing Slusher describe how he was struck by Printz's fist and knocked to the sidewalk when he tried to collect a bill.

Printz claimed he was struck first with a blackjack and that he punched the sergeant in self-defense. Printz was charged with simple assault, but drew the maximum fine.

Maryland Road Officials Deny Delay in Work

Uhl Answers Charges Lee Blocked Philadelphia Link Construction.

Baltimore, May 29 (Spl.).—Denials were issued today by G. Clinton Uhl, chairman of the State Road Commission, and L. W. Kern, chief of the commission's right of way division, to charges that E. Brooke Lee, of Montgomery County, former member of the highway commission, had deliberately delayed progress of work on the new Philadelphia road.

The charges were made yesterday by Charles E. Bryan, formerly a member of the Maryland Public Works Administration. He declared Mr. Lee countermanded orders to purchase rights of way for the road, and had otherwise delayed the work. Previously, Mr. Bryan had charged that Mr. Lee's object in thus hindering the Philadelphia road project was to provide for the use of public funds in building roads in other sections of the State, particularly in Montgomery County.

Today Chairman Uhl was asked if Mr. Lee had ever given orders to halt acquisition of rights of way for the Philadelphia road.

"He did not," Mr. Uhl replied.

The same question was asked Mr. Kern. His reply was the same.

Both declared that the delay in the work was caused by owners of property along the proposed route who are holding out for excessive prices for their land. They indicated that condemnation proceedings might be necessary in order to get the needed land for the highway.

Reno to Speak To Farm Union

Groups From Five States Will Attend Parley in Baltimore.

Baltimore, May 29 (Spl.).—Thirty-three local units of the National Farmers' Union in Maryland, Delaware, Pennsylvania, Virginia, and West Virginia will be represented here tomorrow at a meeting of that organization and the National Farm Holiday Association at Carlin's Park.

Among those who will speak are Milo Reno, of Iowa, noted agricultural leader of the Middle West and president of the Farm Holiday Association; E. E. Kennedy, of Illinois, secretary of the Farmers' Union; Senator Lynn Frazier, of North Dakota; Senator Elmer Thomas, of Oklahoma, and Representative William Lemke, of North Dakota.

Senator Kennedy is scheduled to be the morning speaker, and the others will address the audience throughout the day. Accommodations have been provided for 50,000 visitors.

Principal topics to be discussed at the meeting are agricultural bills now pending before Congress, which the legislators will explain. This is said to be the first meeting of the Farmers' Union and the Farm Holiday Association in the East.

Registrars Named In Five Districts

Winchester, Va., May 29 (Spl.).—The Frederick County Electoral Board has appointed registrars for the next two years in the five magisterial districts as follows:

Shawnee—Carpers Valley, Hush L. Carper; Kernstown, Joseph G. Baker, and Greenwood, Mrs. Lutie Marker.

Gainesboro—Bakers Mill, James N. Whitacre; Gainesboro, Clay E. Rogers; Yeakley, B. V. Unger; Ashton, A. L. DeHaven; Dolans, Bruce Brannon.

Opequon—Armel, Mrs. Arthur Armel; Canterburg, Henry Mears; Middletown, J. Parker Evarley; Old Forge, Miss Louise Shull, and Newtown, Mrs. Lomax Parker.

Stonewall—Brucetown, Frank Swimley, Neffstown, C. R. Boyce; White Hall, Edgar I. Smoke.

Back Creek—Dry Run, Miss Daisy Orndorff; Gore, C. W. Parish; Lamps, F. J. Wolverton, and Russells, C. D. Sale.

Members of the Electoral Board include Joseph L. Jolliffe, chairman; R. A. Cline, secretary, and John W. Harper.

D. C. Man Loses Arm, Result of Auto Crash

Fredericksburg, Va., May 29 (Spl.). D. C. McClure, of Washington, yesterday underwent an operation for an arm amputation in the Mary Washington Hospital, following a collision between his automobile and a truck driven by Lester Rowland, of South Norfolk, Saturday night.

McClure's wife and daughter suffered minor cuts and bruises.

The Once Over

By H. I. Phillips.

THE LADIES' WAR ON CRIME.

If anything has made America's gangsters and outlaws nervous it is the news from California that a war on them by the women's clubs of the country is proposed.

• • • •

San Diego started the movement with a secret committee of 600 women spread through the city to get the lowdown on all persons whose lives or actions are at all mysterious, and the idea is taking hold throughout the Nation.

• • • •

It looks like a great proposition. Not even Dillinger could hope to keep his hiding place a secret if woman's natural curiosity ever got organized.

• • • •

Anybody who has ever seen or heard a woman's club in action can realize what it would mean to have all the women's clubs of America on the warpath against those members of the community who think they're tough because they haven't been caught yet and don't shave often.

• • • •

Some of our leading desperadoes may not weaken much when they hear the cops are on their trail, but the toughest public enemy in the lot is bound to go haywire at the prospect of having to hear, "Now you listen to me!" in a shrill feminine voice.

• • • •

Many a gangster who never seemed easily scared by municipal police, Federal agents and armored cars is going to take it on the run from a group of hysterical ladies who have had their suspicions aroused.

• • • •

The idea of the California women is to have women organized in all communities and secretly assigned to dig up the dirt in certain districts, making reports on all persons whose actions don't square with honest behavior. Fairly swift action is expected, if only from the old angle that a woman can't keep a secret.

• • • •

We may read the following in the newspapers any day now:

Chicago, Ill.—"Three Gun" Snaggers, notorious bank robber and gangster, walked into police headquarters today and gave himself up. "It's those women's clubs," he said with a sigh of relief as he turned over his weapons. "With all those gals on my trail I couldn't stand it."

• • • •

New York.—Joe (Honey) Glotz, public enemy No. 3, whose arrest followed a comparison of notes at the regular Tuesday meeting of the Ladies' Aid Bridge Club and some clever detective work by the Girls' Friendly Society, said he was glad to be in custody.

"With the women of America organized against criminals I couldn't look a dame in the face without getting cold shivers," he said limply.

HAPPY DAYS.

Income taxes are to be made public in 1935. It is going to seem swell to lots of people to be able to telephone the Treasury and see how the neighbors say they spent their money.

There are 10,000,000 people idle in the United States, according to official estimates. And about 20,000,000 people who have jobs and are practically that way, as you may have noticed.

ADD AMERICANA.

"Cemetery For Sale—Exceptional bargain; rare opportunity for wide-awake executive to take over long-established cemetery, ideally located, overlooking city; new accounts receivable aggregate more than initial cash required. X 3756, Times Annex."—Advertisement in the New York Times.

• • • •

With inventory?

The Burlington Zephyr, streamlined train, made an average of 77 miles an hour on a run of 1,010 miles recently, at times hitting 112 miles an hour. And probably there was the passenger who always calls the porter and asks, "Hey, what's holding us up, George?"

(Copyright, 1934, Associated Newspapers.)

First Courthouse Site to Be Marked

Rockingham County Will Have Ceremony June 14.

Harrisonburg, Va., May 29 (Spl.). Direct descendants of Daniel Smith, who owned the house in which the first court in Rockingham County was held, will take leading parts in ceremonies marking the spot on June 14.

The Daughters of the American Revolution have erected a monument on the site, 2 miles north of Harrisonburg on the Valley pike.

Miss Jane Logan, daughter of Conrad T. Logan, member of the faculty of the State Teachers College, and Miss Virginia Laird Conrad, daughter of Dr. Charles E. Conrad, will unveil the marker. George N. Conrad, former State senator, who also is a descendant of Daniel Smith, will preside. Mrs. Laird L. Conrad, regent of Massanutten Chapter, sponsoring the event, will present the marker.

State Near Bottom Of Highway Fund

Richmond, May 29 (Spl.).—A summary of public works construction on Virginia roads up to March 31, as reported by the United States Bureau of Public Roads, shows 46 miles of highways completed with 263.2 under construction. In addition 66.7 miles have been approved for construction. The total amount of public works roads funds allotted to Virginia for the present fiscal year was $7,416,757. The balance available, as of March 31, for all new projects was $186,648.20.

On the Federal aid highway system in Virginia, outside muncipalities, there had been constructed, at the time mentioned, 11.1 miles. Under construction were 78.9 miles. Approved for construction were 43.1 miles, and the balance available for new projects was only $63,885.38.

The National Gallery

ROBERT LEE DOUGHTON, Representative from North Carolina. As chairman of the powerful House Ways and Means Committee, he has handled some of the most important legislation this session, including tariff, tax and silver bills. Tall, raw-boned, he is proud of his position. When it was recently suggested that the President might appoint him to Tariff Commission, he let it be known that he was satisfied where he was. Served as director of North Carolina State prison, 1909-1911. Member Sixty-second to present sessions. From the tobacco district, he has sponsored bills to reduce prices of that commodity 10 per cent. Pro-administration, independent, speaks his mind.

Such a large proportion of those who have been pictured by Mr. Robles have asked for the originals that The Washington Post is saving all these drawings to honor the requests of any future members of "The National Gallery."

Virginia Farm Youths to Hold 4-Day Parley

Contests to Be Features of Gathering June 18 at Blacksburg.

Blacksburg, Va., May 29 (Spl.). The ninth annual State convention of the Virginia Association of Future Farmers of America will be held at Virginia Polytechnic Institute June 18 to 21, Prof. H. C. Groseclose, executive secretary, announced today. Judging contests, a track meet, school for leadership, and the finals of a State public speaking contest make up the program. About 800 agricultural high school boys from all over Virginia and their instructors are expected.

There will be four judging contests with a team being permitted to enter in only one. The contests will be in live stock, dairy, poultry, or crop with nine classes to be judged in each contest. Judging will take place June 19 and 20. Individual winners will be awarded medals. The four high individuals will make up teams to represent Virginia in out of State contests.

The preliminary athletic contests will be held June 19 with the finals being run June 21. Plaques will be awarded the winning team in the relay and the high scoring team in the contest. Medals will be awarded individual winners.

Four contestants, a representative from southwest, northern, eastern and middle Virginia, will take part in the finals of a State-wide public speaking contest June 19. The winner will represent Virginia in a regional contest to be held this fall. Regional winners will compete in Kansas City in November for a National prize.

Dr. Julian A. Burruss, president of V. P. I., will speak at the evening session June 20. A business session will be held June 21 followed by a radio program at noon. An election of officers will be held before the finals of the track meet are conducted that afternoon. The third degree ceremony and the awarding of medals at the business session June 21 will conclude the rally.

Policeman Appeals From Loss of Job

Cumberland, Md., May 29 (Spl.). Seeking reinstatement as a patrolman in the police department, Glyn Davis will be given a hearing Friday night before the Cumberland Civil Service Board. Davis was dismissed two weeks ago by Commissioner of Public Safety Harry W. Matheney.

Davis was accused of conduct unbecoming an officer in formal charges. The dismissed officer appealed to the civil service board. The decision of the board will be submitted to the mayor and city council, June 4, by the chairman, I. L. Hyman.

Coed Tries to Mail Letter in a Fire Box

Chambersburg, Pa., May 29 (Spl.).—An Ohio high school girl en route with her class on a sightseeing trip to Washington here yesterday afternoon sounded a false fire alarm when she mistook the fire alarm box for a mail box.

She admitted her mistake when questioned by Patrolman Richard Burke.

Virginia Funds Up $1,069,638 In 10 Months

Treasurer Reveals State Finances in Good Condition.

Richmond, May 29 (Spl.).—Finances of the Commonwealth of Virginia are "in splendid condition," despite a decrease in the general fund, John M. Purcell, State treasurer, declared today as he pointed out that during the last ten months of the State's fiscal year there had been an increase of $1,069,638.25, compared with the corresponding period of last year, in the total of all funds in the treasury.

A. B. Gathright, State comptroller, concurred with Purcell in his opinion as to the condition of the treasury.

The treasurer said he is expecting large collections between now and June 30, when the fiscal year ends, and that the $2,000,000 in bank and corporation income taxes anticipated during that period gave reason for the belief that even the general fund, which has shown a slump of $1,673,098, would reflect a far better condition than was shown April 30.

A total of $1,000,000 of certificates of indebtedness will be sold by the commissioners of the sinking fund Thursday at noon, and Purcell pointed out that these certificates are a refund of a similar issue of highway certificates of indebtedness. They are based on the gasoline tax and the motor vehicle license tax, which are segregated from the general fund. In the last ten months of the fiscal year the gasoline tax receipts have shown an increase of $361,700 over the receipts from that source in the corresponding period of last year.

Somerset Berry Profit Is Small

Wide Price Range Proves Puzzle to Growers.

Crisfield, Md., May 29 (Spl.).—With an average price of about $2.50 per crate, Somerset County strawberry growers stand to do little better than break even on this year's crop.

Hundreds of truck loads of fruit have been going to market daily, Virginia furnishing a large quantity, and thousands of crates being shipped by train and truck from Marion Station, the strawberry center of the Eastern Shore, 7 miles north of here.

Prices have ranged from above $4 to as low as $1.75 per crate, on the same day, under the same auction block. With the crop excellent, growers are at a loss to understand why there should be such a wide price range.

Mrs. Nottingham Speaks At Culpeper Services

Culpeper, Va., May 29 (Spl.).—Mrs. Severn M. Nottingham, of Orange, president of the Virginia Division, United Daughters of Confederacy, will speak at the Culpeper Chapter's annual memorial exercises Sunday afternoon.

Confederate Veterans, who will be honor guests are Capt. John M. Cunningham, the Rev. J. M. Burton, Capt. M. H. Calfee and Robert M. Mackall, of Culpeper; Wethersll Mand Burke, from Madison County.

William Lyon Phelps

Daily Talk About Books and Authors.

Memorial Day.
General Hugh Scott.

This is Memorial Day. I do not know any better way in which I can celebrate it than by paying humbly a tribute to one of the greatest soldiers in the history of America—Hugh Lenox Scott, who died one month ago, 80 years old.

I recommend to all readers, military or otherwise, Gen. Scott's splendid autobiography, called "Some Memories of a Soldier." It was published in 1928, and contains nearly 700 pages, with a full index, and copious illustrations. It is a fine, manly record of a useful and noble life, and is beautifully dedicated to his wife.

I first had the honor of meeting General and Mrs. Scott about 25 years ago, when I gave a course of lectures at West Point. Gen. Scott was Superintendent of the U. S. Military Academy, and belonging to the resident officers were two men who were among the best conversationalists I have ever known—Col. C. W. Larned and Edward S. Holden, the Librarian. I have never enjoyed good talk more than with these men.

When Scott was fighting in the Philippines, he came within an ace of losing his life. He raised his revolver in the jungle, and

A bullet from the side knocked the gun out of my hand, throwing it some distance away, and when I stooped down to pick it up, I found some fingers cut off and hanging preventing the hand from taking hold. I tried my left hand quickly, but to my great surprise I discovered that it had received three bullets and likewise refused to function. The reaction was quite indescribable. My hands had always done what I wanted them to, and now they had suddenly struck, and I could hardly understand it.

But while he was stooping down to pick up the revolver, an entire volley was discharged over his head, which would have killed him had he not been wounded and the pistol knocked out of his hand.

General Scott, like many reticent and modest men, was as dignified as he was unassuming. He told me that rather than go through again the period of recovery, during which he could not use either hand, he would far rather die. I'm glad he didn't, though.

His relations with the Indians, his knowledge of sign-language, his absolute honesty and fair dealing with them, so that they had confidence in his word, is forever a part of American history.

One could not talk five minutes with Gen. Scott without being conscious of his absolute fitness for whatever task he was willing to undertake, of his supreme sincerity, and of the goodness and kindness of his heart.

He will be missed by innumerable individuals whom he helped by his counsel and by his unselfish generosity.

(Copyright, 1934.)

Tomorrow—An Octogenarian Poet.

Kiwanis Plans Camps for Boys

Charlottesville Club to Study Methods for Acquiring Site.

Charlottesville, Va., May 29 (Spl.). The local Kiwanis Club yesterday discussed plans for purchasing a camp site for boys and girls, to be known as the Charlottesville Kiwanis Park.

The proposed site is 6 miles southwest, adjoining the city's new reservoir, with 58 acres in the plat, a portion of the Maury estate.

The location is regarded as ideal for a camp. A plentiful supply of running water can be secured from a mountain stream to provide a swimming pool, while drinking water can be obtained by tapping the pipes leading from the reservoir dam.

The club plans to erect a large recreation hall with ample accommodations for indoor sports. It is also proposed to erect log cabins for sleeping quarters.

Final plans for the project will be discussed at a meeting of the board of directors of the club, to be held tomorrow evening at the home of Frank Ix, jr., an active member of the club.

NRA Faces Slash In Danville Wages

Cotton Mills Post Notice Hours to Be Cut.

Danville, Va., May 29 (Spl.).—The management of the Riverside and Dan River cotton mills today posted notices warning over 6,000 men and women that effective June 4, their earning opportunities will be cut 25 per cent in compliance with the recent NRA order.

At present two daily shifts are operating each on a 40-hour week basis, and the weekly pay roll is $100,000. Under the new ruling a second shift will be used only in those departments where it is necessary. The hours of work will be 6:30 a. m. to 12:30 p. m., Mondays to Fridays inclusive.

Union organization has been proceeding here quietly for several weeks.

Teachers' Senior Class Play to Be Given Friday

Fredericksburg, Va., May 29 (Spl.).—The senior class of the Fredericksburg State Teachers College will present "the Queen and the Cardinal," from "Henry VIII," in the college's Open Air Theater at 8:15 p. m. Friday.

Leads will be played by Mary Frances Rowe, Beth Altstetter, and Polly Daniel. Miss Rowe, who took the lead in "The Swan," senior production last year, is in her sophomore year of college. Miss Daniel is president of the college drama club, of which Miss Altstetter is also a member. Miss Roberta Barnett is directing the production.

No End of Books

By
Theodore Hall

"The Farmer Bought a Cow!"

THERE is a highly pleasant "Heigh-ho, the merry-o" air about Arthur Pound's novel, "Once a Wilderness" (Reynal & Hitchcock, $2.50). With the material of old John Mark, sturdy Michigan dairy farmer, and his wide patriarchal family on the 640 acres of the hereditary "Mark Section," almost anything might have resulted. Enough family complications are mentioned to make it a "problem" novel. Enough hard work and spiritual confinement are touched upon to grant it passage to a "novel of the soil" in the best Scandinavian tradition. Labor troubles in a nearby city might have made it grimly proletarian in effect. A few more homely bucolic sayings would have made it quaint and faintly rhetorical.

THEO. HALL.

But none of these things happened. Instead, we have a faithful, affectionate and deliciously convincing picture of the value of good land and good blood. No one, I am sure, can help feeling homesick for the security of this scene—the broad meadows and rich fields and orchards (owned outright—no mortgages for the Marks family!), the big, simple houses for sons and daughters, the festival tables groaning with food "off the place," and the family, strong, able, blessed with good digestions and good dispositions, deep-rooted and buttressed on its own land. Really, it's almost too nice. Even the few peccadillos, on the theory that one touch of irregularity makes the whole world kin, do not dull this Utopia—or make it less apart from most of us.

• • • •

For Mr. Pound, himself a son of Michigan, chose one swift and vanishing era for his tale—the few years in which southern Michigan changed from the last comfortable perfection of pioneer times to the reign of the automobile chain-assembly belt. No other part of the country has made so sudden a jump. I can not say whether there are any proud and squire-like stock-breeders left between Lansing and Pontiac, but the emphasis has certainly changed. That is the sole pathos behind "Once a Wilderness."

Though John Marks' children grew up, married, lost their children, or died themselves, though Capt. John's fine figure lost its strength, though there were disappointments and heart-breaks, no sadness shadows the book. Flora may wail her lover lost in the Spanish War. Henry may die in the burning barn. Clayt may be thrown back from the city. It is all part of the picture balanced by the fecundity of natural cycles, by the stability of "Mark Section" itself.

• • • •

What's the story? That's not the point. To be sure, Capt. John takes Flora to England to buy Ayrshire cattle, and she falls in love with an English cousin. Or Clayt works his way up in an automobile factory. Or Rawl forgets his wife for a red-headed woman. Or any other little sequence in 10 years of a large family, which you can almost imagine yourself.

The point is that for all the little ups and downs, that "Heigh-ho, the merry-o" tune runs right through the tale. Don't mistake me—there's no choiring of ballads in the gloaming; the Marks are sober folk. But the rich, human life, the very normal duties and satisfactions of these people who stayed on their land, echo with the ageless cheerfulness of that old nursery song.

It faded from the ears of the Marks grandchildren when they turned toward the city. Now that statistics tell us the tide has turned back to the land, I wish Mr. Pound would give us as good a novel on the joys of that reunion.

New Navy Bill Assures Posts To Midshipmen

Seniors Express Joy Over Prospects on Eve of Graduation.

Annapolis, Md., May 29 (Spl.).—Joy pervaded the ranks of senior class midshipmen today when it became known that the last step to enact the Vinson bill, providing commissions for all who desire them, was taken in Washington.

A survey shows that of the 463 graduates who will be awarded diplomas, 332 will be commissioned ensigns in the line; 25 will receive commissions as second lieutenants in the Marine Corps, by their own choice, and the resignations of 105 will be accepted immediately following graduation. In accordance with a recent act of Congress the degree of bachelor of science will be conferred on all graduates.

The number resigning is much greater than in former years. Fifty per cent of the group, it is said, were impelled to the action by physical disqualification, chiefly defective vision. John Preston Wiley, of Washington, D. C., "honor" man, is slated for a position with a large oil company. There are five others with "star" rating whose resignations will be accepted. There are 24 "star" men in the class.

Graduation ceremonies will be held in Dahlgren Hall Thursday at 11 a. m. Rear Admiral Thomas C. Hart, superintendent of the Academy, will deliver the principal address in the absence of President Roosevelt and Secretary of the Navy Swanson, both of whom will be reviewing the fleet in North River. Admiral Hart also will confer degrees. Diplomas will be presented by Rear Admiral William D. Leahy, chief of the Bureau of Navigation.

Showers and chill winds dampened today's festivities. During the forenoon hundreds of visitors witnessed another demonstration of the physical drill under infantry arms by two battalions. The Academy Band gave a concert in the early afternoon, and at 5 o'clock the regimental dress parade was featured by the presentation of prize awards for excellence in professional and scholastic work and athletic achievements. Assistant Secretary of the Navy Latrobe Roosevelt presented a number of the awards.

The list of awards follows:

John Preston Wiley, Washington, D. C.—The National Society Daughters of the American Revolution sword for excellence in seamanship, and the Gardner L. Cakey Memorial prize of a gold watch for graduating at the head of his class.

John Murray Wilson, Scottsboro, Ind., fourth "honor" man.—Sword offered by the National Society Daughters of 1812, for attaining the highest merit in electrical engineering; the Col Robert M. Thompson prize of a sextant for excellence in practical and theoretical navigation, and the company cup for winning the inter-company athletic competition.

Charles Blenman, jr., Tucson, Ariz.—The Secretary of the Navy's rifle for proficiency in using the rifle, and the Sons of the Revolution Cup for excellence in practical ordnance and gunnery.

John Jennings Waybright, Clarksburg, W. Va., name inscribed on the Col. Thompson Trophy Cup for influence in promotion of athletics and commendatory letter from Superintendent Hart, for like like qualities and for promotion of naval spirit and loyalty.

Commendatory letters from Superintendent Hart also were received by Edward Joseph Fahy, New York; Midshipman Commander or "five striper" of the regiment; Richard George Akeroyd, El Paso, Tex.; George Edwin Mumma, Findlay, Ohio; Frank Melvin Whitaker, Spokane, Wash., and Edward Farwell Dissette, Detroit, Mich.

Edward J. Fahy, class of 1897, sword and name engraved on Thompson Cup.

William Alden Brockett, Niantic, Conn.—Class of 1871 sword, for excellence in practical and theoretical ordnance and gunnery.

Hugh Quinn Murray, Newnan, Ga.—Navy Athletic Association sword for personal excellence in athletics.

Chester Asa Silver, Kenosha, Wis.—Class of 1924 prize, a gold watch for highest standing in marine engineering.

Orme Campbell Robbins, Selma, Ala.—Secretary of the Navy's pistol trophy, proficiency in pistol shooting.

Clyde Ralph Nelson, Perry, Ill.—Sword offered by Military Order of Foreign Wars, for highest standing in mathematics.

Frank Allen Nuzum, Rockport, Tex.—Sword presented by the Society of Cincinnati, for highest standing in languages.

Walter Eugene Baranowski, Oshkosh, Wis.—Wrist watch offered by Colonial Daughters of Seventeenth Century, for excellence in history.

Nell Edgar Kinsaley, Waverly, La., second honor graduate—Wrist watch presented by National Woman's Relief Corps, for excellence in economics and government.

Gould Hunter, Fort Covington, N. Y., third class, Naval Order of United States—First prize, wrist watch, for knowledge of world history. James Robert Davis, first class, second prize—Letter of commendation and subscription to a news magazine. Junior contest—Kenneth W. Patrick, Huntington Beach, Calif.—Letter of commendation and subscription to a news magazine.

Thomas Kenneth Callister, Salt Lake City, Utah—Van Dyke prize of gold watch and chain, for best original article on naval or patriotic subject, also National Association of Mutual Savings Banks prize of $100 in cash for best original essay on savings and thrift.

Manown Kiaor, Monessen, Pa.—Commander James E. Palmer prize of wrist watch for excellence in practical steam engineering.

John T. Probasco, Plainfield, N. J., second class—Thompson binoculars for first place in interclass sailing. Paul Van Antwerpen, jr., Cincinnati, Ohio—Thompson Monocular, for second place.

The Naval Academy's awards of gold, silver and bronze medals for small arms work, went respectively to John H. Brandt, Seattle, Wash.; Richard B. Lynch, Citronelle, Ala., and James W. Crowther, Longmeadow, Mass.

Stafford High To Graduate 15

Class Will Be Largest in School History; on June 8.

Stafford Courthouse, Va., May 29 (Spl.).—The largest class in the history of Stafford High School will be graduated June 8, with Lieut. Gov. James R. Price delivering the commencement address. Fifteen will receive diplomas.

The Rev. Dudley Boogher of St. George's Episcopal Church, Fredericksburg, will preach the baccalaureate sermon at Aquia Church June 3.

Officers of the class are Winifred Stevens, president; Rena Patton, vice president, and Bertha Groves, secretary-treasurer.

The seniors' "radio party" will be given June 7 as the class night program. Murphy Clifton and Panchita Gogorza as radio announcers will first introduce Nell Crismond, salutatorian, and Winifred Stevens, class president. Lillian Menache will give the class history, and Elizabeth Anderson will give the class prophecy. Mukerjii will be played by Heywood Brooks. The class poem will be read by its composer, Bertha Groves. After the appearance of James Ashby, jr., as testator and Norvin Stevens as presentorian, Rena Patton will deliver the valedictory.

Other graduates are Margaret Wingfield, Willard Raines and Dorsey Cole.

Crisfield Legion Plans Ceremony

Crew of Apache Invited to Join in Services.

Crisfield, Md., May 29 (Spl.). Stanley Cochrane Post, No. 16, the American Legion, has arranged an elaborate Memorial Day program here tomorrow.

As has been the custom for several years, the U. S. S. Apache has been invited to participate in the activities. The Legion Drum and Bugle Corps of Salisbury will participate in the parade, which will include colors and color guards, Boys Band of Crisfield High School, mayor and city council, Gold Star Mothers, G. A. R. Veterans, sailors from the U. S. S. Apache, Company L, Maryland National Guard; Spanish War Veterans, Veterans of Foreign Wars, American Legion, Boy Scouts, Crisfield Fire Department.

Memorial services will start at the legion cemetery at 3 p. m. Col. D. John Markey will be guest speaker.

Friday Fete Will Honor Bride-Elect

Mrs. H. D. Pillsbury to Be Hostess at Old Point Comfort.

Niece, Miss Armstrong, Will Marry Mr. Hawes Following Day.

By Evelyn Peyton Gordon.

The most brilliant event of the season at the New Chamberlin Hotel, Old Point Comfort Beach, Va., of interest to Washington, New York, Boston and Philadelphia society, is the buffet dinner and dance to be given Friday night by Mrs. Horace D. Pillsbury, of San Francisco, Calif., in honor of her niece, Miss Elizabeth Armstrong, daughter of Mr. and Mrs. Matthew Chalmers Armstrong, of Waiala, their estate at Hampton, Va.

Miss Armstrong will be married Saturday afternoon, at 3:30 o'clock in St. John's Episcopal Church, Hampton, to Mr. Alexander Boyd Hawes, son of Mr. and Mrs. Charles Henry Hawes, of Cambridge, Mass. Mr. Hawes is connected with the Federal Trade Commission in Washington. His best man, ushers and a large number of persons prominent in society and in the Administration, will be registered for the wedding and dinner-dance at the New Chamberlin Hotel, where Mrs. Pillsbury and her daughter, Miss Margaret Pillsbury, are stopping.

Miss Armstrong will be given in marriage by her father. The ceremony will be performed by the Rev. Theodore Wills, rector of St. John's Church, who will be assisted by a cousin of the bride, Mr. Arthur Howe, president of the Hampton Institute.

About 800 Invited.

About 800 guests have been invited to the reception, which will be held on the lawn of the Armstrong estate after the ceremony. A beach picnic, to be held on the morning of the wedding, is being arranged by Mrs. Simmons, Mrs. J. S. Darling, of Hampton, Va., and Mrs. Paul Kelly, of Fort Monroe, for the out-of-town guests. The wedding party will attend a dinner dance at the Casement Club, Fort Monroe, Old Point Comfort Beach, Saturday night.

Miss Mary Hawes, of Cambridge, Mass., and Washington, sister of the bridegroom, will be maid of honor. Other bridal attendants will be Miss Jane Boyd, New York City, a cousin of Mr. Hawes; Mrs. Harry Schroeder, New York City; Miss Henrietta Wickes, of Baltimore and Washington; Miss Margaret Pillsbury, San Francisco; Mrs. Benjamin David Crowninshield, of Boston, a cousin of the bride, and Miss Juliet Carpenter, of Hampton, Va.

Mr. Sinclair Hatch, of the Federal Trade Commission in Washington, will be best man for Mr. Hawes. Ushers will be Mr. Thomas Eliot, of Boston, now with the Department of Labor; Mr. William Moore, of New Rochelle, N. Y., now of the Federal Emergency Recovery Administration; Mr. John Drier, of New York City, now with the Homestead Subsistence Administration; Mr. Z. B. Adams, of Brookline, Mass., a cousin of the bridegroom; Mr. William Youngman and Mr. Talcott Banks, of Boston.

Miss Armstrong attended the Masters School, Dobbs Ferry, N. Y., and made her debut in Boston in 1924 with her cousin, Mrs. Benjamin David Crowninshield, formerly Miss Elizabeth Taylor, daughter of Mr. and Mrs. William Osgood Taylor.

Has Resided Here.

She lived in New York for six years with her aunt, Mrs. William Dare Morgan, and for the last two years has been residing in Washington. Miss Armstrong is a granddaughter of the late Gen. Charles H. Taylor, of Boston. She is a member of the New York Junior League.

Mr. Hawes attended Princeton and Harvard and was graduated from Harvard Law School in 1931.

Among the guests at the wedding will be Mr. Hawes' parents, Mr. and Mrs. Charles Henry Hawes; Mrs. Sinclair Hatch, Mr. Robert Straus, of New York City, son of the United States Ambassador to France; Mr. John Swope, of New York and Washington, a member of the National Recovery Administration; Mr. Edward Childs, of New York City; Mrs. Anthony McKim, of New York and Rumson, N. J.; Mrs. Eunace Armstrong and Miss Mary Armstrong, of New York City; Mr. Charles Wyzanski, of the Department of Labor; Mr. and Mrs. William Osgood Taylor, Mrs. H. D. Sias, John I. Taylor and Mr. and Mrs. William Davis Taylor, of Boston.

Washington guests will be Mr. and Mrs. Allen R. Boyd, uncle and aunt of the bridegroom; Mr. and Mrs. Frederick P. Bradley, Miss Marvin Breckinridge, Miss Caroline Thompson and Miss Olivia Phelps Stokes, Mr. and Mrs. Paul Herzog, Mr. LaVerne Baldwin, Mr. I. N. Phelps Stokes, Miss Cynthia Batte, Miss Barbara Wendell, Mr. and Mrs. Milton Katz, Mr. Telford Taylor, and Mr. and Mrs. Lawrence Duggan.

Others expected are Mr. John Waldon, Cambridge, Mass.; Miss Sarah Jenkins Smith, of Washington and Baltimore; Mrs. Philip Rogers, Clinton, N. Y.; Miss Alice Scoville, Haverford, Pa.; Mark Balis, Philadelphia; Dr. and Mrs. Asa Shield, Mr. and Mrs. Edward Willis, jr., of Richmond, Va.

Mrs. Fred A. Vogel, of Harve de Grace, Md., is in Washington for the graduation of her niece, Miss Mary Emma Amsden, from Gunston Hall, this morning and is a guest at the Mayflower.

Mrs. Rolfe Bolling entertained at a luncheon yesterday in her apartment at Wardman Park Hotel.

Miss Betty Smith, daughter of Mr. and Mrs. Arthur Smith Clarendon Smith, will be the sponsor of the Bull Run Camp of Sons of Confederate Veterans at the National Convention in Chattanooga, Tenn., June 6 and 7.

Attractive Capital Hostess

Harris & Ewing.

MRS. J. BRADISH CARROLL, Jr., who with her husband, a deputy administrator of the NRA, has come to Washington from New York. They are frequent hosts at delightful parties in their apartment in the Hay-Adams House.

OFFICIAL *and* RESIDENT

Society Notes

Mrs. John Nance Garner, wife of the Vice President, will be the ranking guest at the luncheon to be given on Friday by Mrs. Harry B. Hawes, wife of former Senator Hawes.

The Ambassador of Germany, Herr Hans Luther, left Washington yesterday for St. Louis to attend the North American Saengerbund. He will return to Washington within a few days.

The Ambassador will entertain at dinner on Friday, June 8, at the Embassy.

The Minister of Austria and Mme. Prochnik will be the ranking guests at the dinner to be given this evening at the Mayflower by Mr. George H. Shaw. The guests will number 20, and later will adjourn to the lounge for dancing.

The Minister of the Irish Free State, Mr. Michael MacWhite, will leave Washington today and will go to Baltimore to attend the tercentenary ceremonies, later going to New York to attend the review of the fleet, and will return to the Capital on Friday.

Mrs. Arthur Schoenfeld, wife of the Minister to Santo Domingo, came to Washington yesterday on a short visit and during her sojourn she will be at the Wardman Park Hotel.

Mrs. Roberts Leaving For Summer Home.

Mrs. Owen J. Roberts, wife of Associate Justice Roberts, and their daughter, Miss Elizabeth Roberts, will leave today for their summer home, Bryncoed Farm, near Kimberton, Pa. Justice Roberts will join them there after the adjournment of the Supreme Court on Friday.

The Attorney General and Mrs. Homer S. Cummings were hosts at dinner last evening in their home in Tilden street in honor of the United States Ambassador to Mexico and Mrs. Josephus Daniels.

Mrs. David Aiken Reed, wife of Senator Reed, of Pennsylvaina, entertained the ladies of the press at a tea yesterday afternoon in her home in S street. Those who took turns at the tea tables were Mrs. William R. Castle, jr., Mrs. Charles Mortimer, Mrs. Thomas H. B. McKnight, Princess Cantacuzene, Mrs. McCook Knox and Miss Mary Randolph.

Mrs. Samuel B. Hill, wife of Representative Hill, of Spokane, Wash., entertained a company of 20 at luncheon yesterday at the Dodge. The out-of-town guests were: Mrs. Norman Kelley, of Walla Walla; Mrs. Orris Dorman, of Spokane, and Mrs. A. L. Walters, of Seattle.

The Naval Attache of the German Embassy, Capt. Robert Witthoeft, entertained at dinner last evening in his home in Foxhall Village.

British Counselor Host at Dinner.

The Commercial Counselor of the British Embassy and Mrs. Chalkley were hosts at dinner last evening in their home on Woodland drive, when the guest of honor was Sir Arthur Steel-Maitland, member of the English Parliament and former minister of labor, who is paying a brief visit to the Capital.

Mr. and Mrs. Howard Bucknell have arrived at the Martinique from Jugloslavia, where Mr. Bucknell was Secretary of the United States Legation. He came to Washington for duty in the State Department.

Mr. Paul C. Daniels, United States vice consul at Managua, Nicaragua, is a guest at the Mayflower on his way to North Carolina. He is on leave of absence and will return to Washington again in July.

Mr. Thomas Hickok, United States vice consul at Jerusalem, Palestine, is a guest at the Martinique while in Washington on leave.

Mr. Robert L. Buell, United States consul at Colombo, Ceylon, is a guest at the Mayflower while in Washington for a few days.

Former Minister Will Entertain.

The former United States Minister to Uruguay and Mrs. Leland Harrison will entertain at a tea tomorrow afternoon from 5:30 until 7 o'clock in their home on S street in honor of Mr. and Mrs. John L. Newbold, jr., whose wedding took place May 19. Mrs. Newbold was formerly Miss Katharine Wilkins, daughter of Mr. and Mrs. John F. Wilkins.

Mrs. William N. Doak, widow of the former Secretary of Labor, accompanied by her niece, Mrs. A. Lane Cricher and Miss Virginia Schaeffer, of Wytheville, Va., who has been visiting in Washington, left yesterday for Richmond to attend the Republican State luncheon.

Mr. and Mrs. Harry Norment will go to New York on Tuesday to spend a few days at the Waldorf-Astoria before Mr. Norment sails aboard the Olympic, June 8, for Europe.

Mrs. Norment will return to their home on Wyoming avenue for a few weeks before sailing to join Mr. Norment for the remainder of the summer.

Capt. and Mrs. John P. Jackson left yesterday for Philadelphia by motor to visit Mrs. Gustave A. Heckscher for a week and to attend the dog show in which both Mrs. Jackson and Mrs. Heckscher will enter their pets.

Mrs. Harry O. Penick, of New Orleans, has taken an apartment at the Highlands for several weeks. Mrs. Penick will be remembered by many as Miss Bessie Faulkner, daughter of former Senator Faulkner, of Louisiana, who spent much time in the Capital a number of years ago.

Mrs. Penick has as her guest Miss Dorothy Spencer, of New Orleans.

Director of Relief Arrives Here.

Miss M. Alice Hill, of Harrisburg, Pa., is a guest at the Dodge. Miss Hill was appointed director of emergency relief for the District this week and is here to take over her new duties. She has been for eight years director of the Associated Aid for Harrisburg.

Miss Betty Gongwer, daughter of Mr. and Mrs. Ralph E. Gongwer, of Wabash, Ind., is visiting her aunt, Miss Elizabeth Livingston, at La Salle Apartment. Miss Livingston and Miss Gongwer will motor this week-end to Charleston, S. C.

Mr. and Mrs. Byrd W. Davenport, of St. Andrews lane, Richmond, Va., are guests at the Raleigh Hotel.

Miss Stellita Stapleton, daughter of Mrs. Daniel C. Stapleton, was among the 22 girls who were graduated from Miss Spence's School in New York yesterday afternoon at the forty-second annual commencement exercises.

Mr. and Mrs. Marcus Daly, who have been on an extended trip through the South, were at the Shoreham for a short time before departing yesterday for their home in New York.

Naval Instructor A D. C. Visitor.

Commander George H. Emmerson, U. S. N. instructor at the Naval War College, Newport, R. I., and Mrs. Emmerson have come to the Martinique for a short visit.

Mr. and Mrs. H. M. Caswell have motored to Washington from their home, Walden-on-Hudson, and are staying at the Willard while here.

25-Years-After Dinner Brings Many Visitors

U. S. Naval Academy Class of 1909 Celebrates at Shoreham.

The "Twenty-five Years After" dinner of the United States Naval Academy class of 1909, last evening at the Shoreham, was attended by former students from the far corners of America, who returned to the vicinity of their school days for the celebration. Five years ago the class held a similar reunion called their "Twenty-year After Dinner."

Washington officers on the banquet committee were Commander H. C. Train, Commander R. R. Paunack and Commander S. S. Kennedy, all of the United States Navy.

Others who attended were Commander V. D. Chapline, Commander F. A. Daubin, Commander C. C. Davis, Commander M. B. DeMott, Commander C. S. Gillette, Commander S. S. Kennedy, Commander A. G. Kirk, Commander B. V. McCandlish, Commander N. C. Robertson, Commander J. B. Rutter, Commander W. W. Smith, Commander R. D. Weyerbacher, Commander T. S. Wilkinson, Commander E. M. Woodson, Commander P. T. Wright, Commander F. W. Scanland, Commander R. P. Guiler, Commander Monroe Kelly, Commander J. B. Oldendorf, Commander C. E. VanHook, Commander R. W. Wuest, Commander L. P. Johnson, Commander D. A. McElduff, Commander J. D. Maloney, Commander C. B. Platt, Commander T. B. Richey, Commander H. T. Smith, Commander T. E. VanMetre, Commander, W. W. Waddell, Commander J. R. Barry, Commander J. H. S. Dessez, Commander R. G. Coman, all of the United States Navy.

Lieut. Comdr. R. S. Robertson, jr., retired; Lieut. Comdr. R. F. Hambsch, retired; Lieut. Comdr. R. H. Bennett, retired; Lieut. Comdr. A. Y. Lanphier, retired; Lieut. Comdr. R. E. Sampson, retired, all of the United States Navy.

Maj. A. C. Dearing and Maj. H. M. Butler, U. S. M. C.; Maj. W. O. Rawls, Maj. O. L. Spiller, Maj. J. S. Hatcher, of the United States Army.

Also Mr. W. E. Farrell, Mr. Radford Moses, Mr. Levi Bye, Mr. R. E. Jones, Mr. Fitzhugh Green, Mr. Roy H. Davis, Mr. F. S. Carter, Mr. J. G. Robbins, Mr. I. E. McLaren, Mr. C. S. Roberts, Mr. W. P. Butler, Mr. Hugo W. Koehler and Mr. Gerard Bradford.

Miss Aileen Harris, daughter of Mr. and Mrs. George W. Harris, left Washington yesterday for New York, where she will be the guest for a week of Miss Jeane Kincheloe, daughter of Judge and Mrs. David Kincheloe.

Tomorrow evening Miss Kincheloe will be hostees at a dance in honor of Miss Harris.

Mrs. Delos A. Blodgett and Mrs. Charles G. Matthews have canceled their engagements and recalled all of their invitations because of the death of their sister, Mrs. Harold E. Trower, wife of the former British Consul in Capri, Italy, on May 22, at their villa at Capri. Mrs. Trower was formerly Miss Bertha Peck.

Mr. Vanderbilt Leaves Capital for New York

Mr. Cornelius Vanderbilt, jr., who spent much of the winter and spring in the Capital, has left Washington and is spending several days in New York. Tomorrow he will be aboard the S. S. Virginia when she steams out to Ambrose Light for the review of the United States Fleet. Mr. Vanderbilt, who already has shipped his automobile to England, will sail Saturday for London, from which point he will start out on a tour of the British Isles and the continent during the summer. He plans to return to the Capital in the autumn.

Ickes Garden To Be Opened In Circle Tour

Wesley Heights Group Holds Annual Event Friday Afternoon.

Numbered among the gardens to be opened Friday for the benefit of the Wesley Heights Florence Crittenton Circle will be that of the Secretary of the Interior and Mrs. Harold L. Ickes, at 4880 Glenbrook road in Spring Valley. The garden is very extensive and includes a delightful little stream, which has been dammed to create a series of three pools in a wooded section of the estate.

Mrs. Horace L. Dawson is chairman of the garden tour which is an annual event of the Wesley Heights Circle. She has announced that approximately 12 of the community's loveliest gardens will be open, among them those of Mrs. Edgar L. Brawner, Mrs. William Earl Clark, Col. Rufus Maddox and Mrs. Arthur B. Heaton.

Tea will be served from 3 until 6 o'clock in the gardens of Mrs. Brawner and Mrs. Clark and the card of admission includes tea.

Assisting Mrs. Dawson in arranging the tour are Mrs. C. Chester Caywood, Mrs. George G. Whitney, Mrs. Howard G. Nichols, Mrs. David Friday, Mrs. William C. Miller, Mrs. Guy Whitman Leadbetter, Mrs. David P. Wolhaupter, Mrs. J. C. Freeland, Mrs. Bernard C. Smyth and Mrs. J. Craig Peacock.

The tour will start from the garden of Mrs. William C. Miller, at 4401 Cathedral avenue, because its central location makes it accessible to visitors.

Mr. and Mrs. Langdon Post, of New York City, are guests at the Mayflower while Mr. Post is here on a business trip and will return home tomorrow.

New York Tea Will Have D. C. Woman Hostess

Mrs. William A. White to Preside at Fete in Waldorf Astoria.

Mrs. William A. White, wife of Dr. White, of Washington, will be hostess today at a tea, given in the Perroquet Suite of the Waldorf-Astoria Hotel, in New York City, in honor of the wives and friends of the officers of the American Psychiatric Association which is holding its ninetieth annual convention in New York.

Those assisting Mrs. White will be Mrs. George H. Kirby, wife of the president of the association; Mrs. A. A. Brill and Mrs. C. Charles Burlingame, of New York; Mrs. William C. Sandy, of Harrisburg, Pa., and Mrs Thomas Bass, of Abilene, Tex.

Some of the out-of-town guests will be Mrs. George Hewitt, of Carthage, N. Y., former president of the New York State Federation of Women's Clubs; Mrs. Ross Chapman, of Maryland; Mrs. Arthur Noyes, of Howard R. I.; Mrs. Clarence Farrar, of Toronto, Canada, and Mrs. Edward A. Strecker, of Philadelphia.

AUTOGRAPHS, PRINTS AND BOOKS BOUGHT
JAMES F. MEEGAN, Inc.
Importers and Booksellers
1201 Conn. Ave. NA. 5649

ARNOLD GALLERIES
1306 G St. N.W.
Antique Jewelry, Silver, Sheffield Furniture, Mirrors, Brasses, Art Objects, and Wedding Gifts A Specialty.

LOVELY LINES TO FIGURES PORTRAYED BY UNDERWOOD ARTISTS
COME IN NOW FOR A LOVELY PORTRAIT

Thoroughness
There's a big difference between "average" rug cleaning and our cleaning. You will notice it immediately in the restored luxury of pile and freshness of color. This is due to the thorough way we clean with Ivory Soap. Ceb our low rates on Rug Cleaning and Summer Storage. Full insurance protection.
CALL MR. PYLE
NA. 3257-3291-2036
Sanitary Carpet & Rug Cleaning Co., Inc.
106 Indiana Ave. N.W.

Silver Storage
The Security safe deposit vaults provide protection and the Company's capital, surplus and reserve of over $1,200,000 provide a guarantee against loss. Rates according to valuation beginning at $1 per month.
Security Storage
A SAFE DEPOSITORY FOR OVER 34 YEARS
1140 FIFTEENTH ST
4½ BLOCKS NORTH OF THE WHITE HOUSE
C. A. ASPINWALL, PRESIDENT
DISTRICT 4040

20th and R Sts. N.W.
"Speaks for Itself"
THE PARROT
"Speaks for Itself"
Everyone says our fat, golden brown, creamy
DEVILED CRABS
are delicious
TRY ONE TODAY.

OPEN ALL DAY TODAY
Luncheon - Dinner
Special Combination Platters for the Occasion.
Nunnally's
THE CANDY OF THE SOUTH
1208 F St. Nat. 8735
1035 Conn. Ave. Dist. 4263

THIS SPACE RESERVED FOR WILKINS COFFEE

"Call me BRIGHT ...and early"
Anyone will call you bright if you stop at The Paramount Hotel in New York, but you can depend upon us to call you early . . and to perform all the other little services that help make stopping here a pleasure . . . and an economy.
700 ROOMS • 700 BATHS
ROOM & BATH $2.50 daily
CHARLES L. ORNSTEIN, Manager
HOTEL PARAMOUNT
46th St., W. of B'way
NEW YORK

Washington's Smartest Downtown Beauty Salon

Specializing in Individually Designed PERMANENTS
Priced at Only $7.50
Complete Beauty Service at Popular Downtown Prices
Open Thursday and Friday Evenings Until 7:30 p. m.
EMILE, JR.
HAIRDRESSER
528 12th St. N.W. NA. 2028
One Door South of F St. Street Floor Store.

LUTZ & CO.
Established 1804
1325 G St. N.W.
Trunks, Bags and Leather Goods of the Better Grade
Trunk and Leather Goods Repairing
Phone NA. 0244

FUR STORAGE
for valuable furs . . . Treatment and care that will preserve and enhance their loveliness. Our modern methods provide the safest summer home for fine furs.
FIDELITY
Storage
1420 U STREET N.W.
NORTH 3400

Dine Magnificently at
OLNEY INN
OLNEY, MD. 12 miles out Georgia Ave.

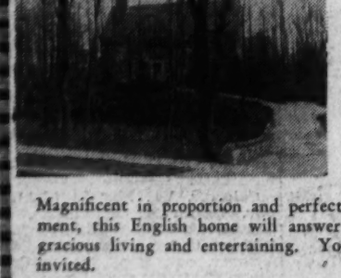

Rendezvous at five
Pierrette Says TRY AN OLD FASHION Yum! Yum!
PIERRETTE
Conn. Ave. at Que St.

GLOVE REPAIRS
ALL KINDS OF MACHINE STITCHING
Long Gloves Cleaned—25c
Black Gloves Retinted—35c
SOUTHERN STELOS CO.
613 13th st. nw. Natl. 8442.

SPRING VALLEY
4900
Glenbrook Road
Magnificent in proportion and perfect in detail and appointment, this English home will answer every requirement for gracious living and entertaining. Your critical inspection is invited.
OPEN DAILY 2-6
W. C. & A. N. MILLER
Gas conveniences by the Washington Gas Light Co.
1119 17th Street
Dist. 4464

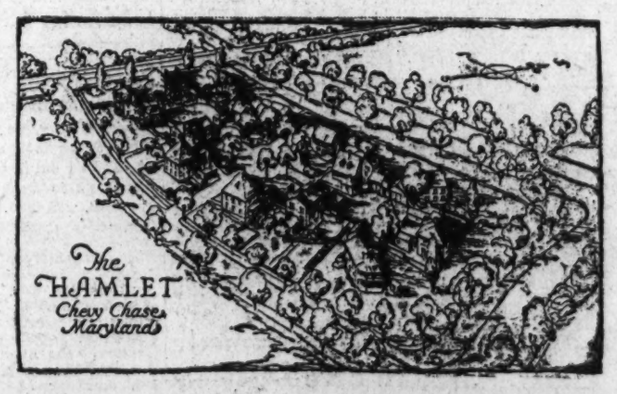

The Hamlet
CHEVY CHASE, MARYLAND
Early American houses grouped to avoid the regularity and monotony of the habitual suburban development. The group arrangement gives an unusual sense of space combined with privacy, and the manner of placing each individual house, wall, tree and shrub gives every home the maximum garden space and open view. Houses have complete cool modern Electric Kitchens and General Electric air conditioning heating plants. As much care has been expended on the finishing of the interiors as on the placing of each house in its relation to its neighbors and to the group as a whole. One house has been furnished by Schuyler and Lounsbery.
A DEVELOPMENT OF THE CHEVY CHASE LAND CO.
At Connecticut Avenue and East-West Highway
THOS. J. FISHER & CO., INC., AGENT - 738 15 STREET

2,000 Women Open Annual Meeting Here

Women's Auxiliary of the Plumbers' Association Plan Sessions.

THE Women's Auxiliary of the National Association of Master Plumbers have a full program today. About 2,000 women are here from all parts of the country in connection with the fifty-second annual convention of the association.

A breakfast in honor of the National officers and National directors will open today's activities. Mrs. Robert Liss, of Chicago, National president, will preside.

Members of the auxiliary will attend memorial services of the National association at 11 o'clock this morning at the Washington Auditorium.

The opening business session will be held at 2:30 o'clock this afternoon at the Mayflower Hotel. Mrs. Barrett will greet the out-of-town delegates. The appointment of committees will be one of the important businesses of the opening session.

The delegates will attend a vaudeville show and exposition of the most modern plumbing devices and accessories tonight at the auditorium.

The convention will continue tomorrow morning and afternoon at the Mayflower with business sessions. The election of officers will take place in the afternoon. A ball, which will be held at 9:30 o'clock tomorrow night at the Mayflower, will close the convention.

Curley Club at Baltimore.

The Curley Club will take part in the Maryland tercentennial celebration today at Baltimore. Members of the club and their friends will meet at 7:45 o'clock this morning at Union Station and will go by special coach.

The club will be assigned to the third division and will start parading at 9:30 o'clock. The parade will finish at the Baltimore Stadium. The Most Rev. Michael J. Curley, Archbishop of Baltimore, will hold solemn high field mass at 11 o'clock in the Baltimore Stadium.

Annual Luncheon.

The education committee of the Woman's National Democratic Club will hold its annual luncheon tomorrow at the clubhouse at 1526 New Hampshire avenue northwest.

Mrs. Edward P. Costigan, chairman of the committee, will introduce the speakers. Among those addressing the committee on "A Year of the New Deal" will be Mrs. Charles S. Hamlin, president; Miss M. Bakewell, Mrs. C. L. Hendrickson and Ellis Meredith.

Trip to Gettysburg.

The industrial and education departments of the local Young Women's Christian Association will sponsor a trip today to the Gettysburg battlefields.

A bus will leave at 9 o'clock this morning at the Y. W. C. A., Seventeenth and K streets northwest, and on the return trip will stop at Frederick, Md., to inspect the historic places there. Miss Saida L. Hartmand and Mrs. Irving W. Ketchum will be in charge of the outing.

The weekly meeting of the house committee of the Women's City Club will be held at 11 o'clock this morning at the club house. Dean Grace Hays Riley, chairman, will preside. Luncheon will follow in the coffee room.

Women Are Given Constitution Fund

Club Plans Educational Campaign.

NEW YORK, May 29 (Spl.). Mrs. Chester Alwyn Braman's late husband was a great admirer of the Constitution, consequently the Women's National Republican Club, 3 West Fifty-first street, is the recipient of a "fund for the defense of the Constitution," to be used for educational purposes, through speeches, broadcasts, publication or such other means as the club may decide

This has been announced by Mrs. George A. Wyeth, president of the club. She expressed the hope the fund would be augmented from other sources.

Six years ago Mr. Braman wrote, "I am much impressed that many Americans do not appreciate the value to us and to our posterity of the American Constitution, the necessity for its preservation, or the benefits that would accrue to society from a knowledge of this document and its historical background."

Mrs. Braman, recently coming across this paper of her husband's, felt impelled to make an award to perpetuate his views.

Woman Physician and Woman Dentist Say Their Sex Does Not Bar Complete Success in Their Professional Work; Also Can Be Genuine Homemakers

Love of Work Needed to Advance in Field of Dentistry.

THE mention of women dentists, even today, causes exclamations of surprise. The sight of big, shiny dental chairs and fine instruments has inspired few women to dedicate their lives to mending molars. Yet, according to a recent survey conducted by the women's Bureau of the Department of Labor, dentistry is one of the most profitable professions open to women.

"Only those women who intend to make dentistry their lifework should go into it," said Dr. Mildred Dickerson, Washington dentist, yesterday. "The training is long, difficult and expensive. A person has to love the work before she can be successful in it."

"But I do feel it is an excellent profession for women to go into. At present there are only two thousand women dentists in America, but all of those are doing well."

The woman who is considering dentistry as a profession should check up on herself, and see if she has the necessary qualifications, Dr. Dickerson believes.

"A dentist should be a person of superior intelligence," she said. "For the course she studies requires concentration and skilled knowledge. She should also possess excellent health, as the work requires physical stamina. The person who enters dentistry should be one who is gifted in working with her hands, and she should possess perfect nervous control.

In some ways women have the advantage over men when it comes to dentistry, says Dr. Dickerson.

"Dentists must have a sense of the esthetic," she explained, "and this is usually more pronounced in women than in men. However, I don't think the matter of sex should enter into it. People should choose their dentists because they are good dentists, not because they are men or women."

It is quite possible to have a successful career as a dentist and have a happy married life at the same time, according to Dr. Dickerson.

"Women have been practicing dentistry since 1870," she said, "and many of the most successful women dentists have been married."

THE DENTAL PROFESSION is one of the few offering advancement to women, yet the training is long, difficult and expensive, warns Dr. Mildred Dickerson, above. "One must love the work to be successful," she says.

Harris & Ewing.

IF A WOMAN DOCTOR takes her work seriously, her sex need prove no handicap in forging ahead in the medical profession, thinks Dr. Elizabeth Kittredge, above. She is newly elected president of the District Women's Medical Association.

Medicine Is Lucrative Profession for Women Nowadays.

WHEN the Woman's Bureau of the Department of Labor announced a few days ago after a Nation-wide survey that medicine is one of the most lucrative professions for women today, most persons were surprised. So quietly have women invaded the medical field in the last decade, few laymen were aware of the increasing number of successful women physicians.

"I suppose it's because we stay in the background and refuse to talk about ourselves," said Dr. Elizabeth Kittredge, new president of the Women's Medical Association of the District, yesterday. "I believe women doctors are a little more careful than men in observing the ethics of the medical profession which forbid physicians talking about their work for publication. That's why woman's opportunities in medicine are not generally known."

Dr. Kittredge, in private life Mrs. H. L. Whittemore, and the mother of a small boy and girl, seconded the statement of the Woman's Bureau concerning openings for women physicians.

"If a woman doctor takes her work seriously, I think she is bound to succeed. Her sex is not a handicap, as many believe," said the president of the Woman's Medical Association.

Surgery, however, is still ruled for the most part by men.

"I don't know of any surgeons among the 40 women doctors in Washington, although there are several who assist in surgical cases," said Dr. Kittredge. She added she saw no reason why women shouldn't be successful surgeons, provided they had some natural aptitude for the work.

Combining a medical practice with the rearing of two small children is all a matter of budgeting one's time, according to this woman physician.

"Other women play bridge, go to shows, and rear children. I take care of my patients and rear my children. It amounts to the same things," declared Dr. Kittredge.

Psychiatry Not A Parlor Toy, Says Dr. Kirby

Tells Association That Mental Healing Grows More Scientific.

NEW YORK, May 29 (AP).—A warning against the use of psychiatry as a "remunerative way of entertaining suburban ladies" or as a toy for parlor intellectuals was given the American Psychiatric Association today by its president, Dr. George H. Kirby.

"The parlor psychologist, like the parlor socialist, has had his day," Dr. Kirby quoted from a medical publication in addressing the association's convention.

"Lecturers and writers who disguise the pill of serious facts with a spicy coating of sensationalism must give way to qualified psychiatrists to whom psychopathology is a scientific study rather than a remunerative way of entertaining suburban ladies."

Mental Healing Oldest.

Mental healing, Dr. Kirby said, is without doubt the oldest therapeutic measure used by mankind.

"But what is of vastly more importance to us," he added, "is the fact that mental healing is now, in our age, being gradually divested of its supernatural and mysterious aspects; its basic truths and principles are being slowly unfolded, with the result that psychotherapy is being brought gradually into the domain of scientific medicine. * * *

"We have witnessed in recent years an ever-increasing invasion of the field of psychotherapy by lay analysts, psychologists with a smattering of analytic knowledge, social service workers who have taken a course in analysis, and various other persons poorly equipped and untrained yet confident that they were qualified for the serious and difficult task of attempting to treat sick persons by analytic methods.

Treated as Pastime.

"In certain circles of the intelligentsia, psychoanalysis is treated as a pastime or plaything * * *."

Dr. Bernard Sachs, president of the New York Academy of Medicine, also told the association he saw danger ahead "in the fact that some of you are inclined to link yourselves too closely with the interesting, but unproven hypothesis of a single school—psychoanalysis."

He pleaded for closer relationship between neurology and psychiatry in the interest of mutual progress.

Eleanor Snodgrass Wins Yard Award

Six-Year-Old Girl Gets Prize at Art Show.

ELEANOR SNODGRASS, 6-year-old daughter of Mrs. Ruth H. Snodgrass, 3706 Thirteenth street northwest, won first award in the children's class between the ages of 6 and 10 years in the Yard School of Art's annual exhibition yesterday afternoon, at 2100 Bancroft place.

Alan Rosenthal received the second prize, Verna Patrick, first honorable mention, and Eleanor Snodgrass, second honorable mention.

In the class for children from 11 to 15 years Elizabeth Fish, daughter of Representative Hamilton Fish, of New York, took the first award for her "Street Scene." Isabel Marie Case and Dorothy Jones tied for second award. Eleanor Hempstone received first honorable mention; Louise Vance, second mention, and Josephine Henderson, third mention.

Anne Totten and Alida Davis tied for their first award in the adult class of portrait paintings. Richard Wylly received first honorable mention.

Duncan Phillips, of the Phillips Art Gallery, judged the pictures and made the awards.

Housewife's Confidence Inspires Most Buying

Miami, Fla., May 29 (AP).—Confidence in the manufacturer and "inspiration" are the chief factors that determine the average housewife in her purchases.

That is the belief of Mrs. Christine Fredericks, director of a testing laboratory for household products at Greenlaw, Long Island. She was one of the chief speakers today before the Southeastern Advertising and Publicity Conference here.

The mechanical operation or construction of a commodity, its probable life of usefulness and other similar data are not important to the woman buyer, Mrs. Fredericks said, because the woman places her confidence in the maker.

Streamlined, Pastel-Shade Bathtubs Here

Master Plumbers' Show Inspires Joviality on Part of All.

A SPIRIT of carnival gaiety prevails at the Master Plumbers' Exhibit now being held at the Washington Auditorium. Bright smiles wreathe the faces of the attending salesmen, who, attired in their convention-best, openly and joyously swing canes and proudly display their wares to prospective customers.

They are rivaled in splendor only by the plumbing fixtures, which, having long ago discarded their drab coats, are even more colorful than usual this spring. They are blossoming out in delicate pastels and streamline models.

All this gaiety is contagious and the spectators soon get into the spirit of the occasion. Even the most dignified lose their inhibitions, and yesterday a scholarly-looking man, the prostestations of his middle-aged, eminently respectable wife unheeded, hoisted himself into the latest bathtub with admirable nonchalance.

There is something about those bathtubs that arouses the pioneering spirit and there were few moments during the morning when they were not occupied. The tubs are square, the tub itself being placed at an angle within the unit, and the space at the sides forming two seats. By first sitting on one of these, the affable salesman explained, the prospective bather can ease himself into the tub without the effort of getting in all at once. Here he can sit, and splash his feet contentedly, lather, and feel a shower trickle gently down his back. When time comes for the final immersion, he can slide in without undue effort.

But the combination of dressing table and lavatory, caught the eyes of the women spectators. At first glance the true nature of the dressing table is not evident. It looks like a modernistic dressing table with unusually beautiful fixtures.

Closer examination reveals that the table is made of metal, the decorative knobs on the center drawer are water faucets and the rest of the plumbing is artfully concealed. Plugs for attaching curlers are built in, and lighting fixtures also are provided. These dressing tables have matching chairs covered in waterproof fabric, with chromium base. The result is a luxurious bathroom.

Stainless steel, chromium, and nickel are the newest models in kitchen sinks. Economy and beauty of line characterizes these sinks, and the demonstrators assure onlookers that they will not scratch or require polishing.

Defense of Nation Seen Child's Educational Need

National President of Daughter of Union Veterans of the Civil War Calls for Widespread Teaching of Patriotism.

DESPITE youth movements, college pacifists and movements for juvenile self-expression, Mrs. Dorothy Houghton, of Wichita, Kans., National president of the Daughters of Union Veterans of the Civil War, maintains firmly that boys and girls of today should be taught the maxim: "My country, right or wrong, but still my country."

Mrs. Houghton, who is visiting at the Mayflower, came to Washington to attend the dedication of the new National headquarters of Union Veterans, at Eighteenth street and Massachusetts avenue.

The teaching of patriotism to the youth of the land is necessary for the preservation of National integrity, Mrs. Houghton insists. She particularly believes that the outward forms of patriotism such as paying honor to the flag, learning and singing National anthems, and showing respect to National heroes, past and present, make an impression in childish minds that is ineradicable. And out of such impressions, she holds, are developed good citizens of the future.

Does Not Promote War.

"It is ridiculous to say that the teaching of patriotism to children promotes war," said Mrs. Houghton. "Children are not the ones who decide whether we will have war. The legislators do that. And when our Nation's leaders think war is necessary, our citizens should be ready to fight. Certainly our legislators would not enter war without good cause."

The Nation particularly has a right to demand that its teachers be loyal American citizens, Mrs. Houghton believes.

"It is most important," she said, "that the men and women who are now training the next generation of American citizens should themselves be wholly loyal and patriotic. The future safety and progress of our Republic require this."

Mrs. Houghton deplores what she calls the "present propaganda" against war in schools and organizations. She blames this propaganda for pacifist movements in colleges and elsewhere.

Opposed to Alliance.

"Our organization is firmly opposed to entering the World Court, the League of Nations or any such alliances," said Mrs. Houghton. "We should abide by the fundamental principles of the Constitution, which are just as applicable today as when the document was written. We are much more likely to be involved in European wars if we enter any of these societies."

Adequate National defense is the greatest barrier to war, Mrs. Houghton stated, explaining the militant attitude of her organization.

"If we had had an army and navy that commanded the respect of other nations we would never have entered the last war," she said with conviction. "We do not want to encourage war, but we want to be able to defend our country if it is necessary."

THE TEACHING OF PATRIOTISM to the youth of the land is necessary for the preservation of National integrity, in the opinion of Mrs. Dorothy Houghton, above. She is National President of the Daughters of Union Veterans of the Civil War.

Linen Clothes For All Hours Gaining Favor

Even Bathing Suits Are Forsaking Wool and Rubber.

THE woman of fashion this summer may be well dressed in linen every hour of the day and evening. At the beach, on the streets, at luncheon or at the dance, linen dresses are being worn and admired.

While many tailored linens are fashioned by the one-color formula, the latest style trend is toward contrasts featuring white or natural with dark colors. The most popular combinations are white or natural with navy and brown or occasionally black.

Sport togs that go linen are often boucles in two colors. For linen has invaded the knitted field with amazing success. The lavender and green combination is being featured in many shops, and has found such great favor that dresses of this type threaten to supplant cotton boucles.

Using Embroidery.

Embroidered effects are also being used in linens. Scatterings of multicolored dots on suiting and dress weight linens are popular. This type of material is particularly suitable for topcoats of swagger or straight box silhouettes.

Even bathing suits are forsaking wool and rubber for linen. Made of the heavier but smooth surface type of linen, bathing suits are appearing in both the white and natural suiting.

Beach pajamas are particularly distinctive when they are fashioned of rose linen suiting trimmed with brown chintz.

Misses' fashions are favoring natural crash linen as it is particularly suitable for the swagger style of coat. Plaid crash and striped linen meshes are attracting wide attention at resorts. Pin stripes, however, are used more frequently in the porous weaves designed to revive interest in linen meshes. One type is the woven spot porous weave with designs carried out in gay colors against a natural linen background.

All Shades for Afternoon.

Virtually every shade on the color wheel is being used in linen afternoon dresses. Blues—ranging from Copenhagen and Navy to powdery casts—still lead in favor. Pink and peach are gaining popularity, yellow is coming to the fore ground, and cherry red and beetroot are in increasing demand.

Informal evening wear leans toward tablecloth linen. Boldly colored plaids, checks and stripes are recommended by leading fashionists for both luncheon and evening dresses. Colors popular for plaid dresses of this type are yellow, white and black or yellow, navy and red in alternate lines.

Tablecloth linen is also attaining success in sport jackets from the short to the three-quarter length style.

Although there are linen dresses for every occasion, there is in general little choice in weaves. Patterned novelties and individual color schemes, however, lend variety and result in strikingly beautiful apparel.

Phone, Radio Show One's Personality

CAMBRIDGE, Mass., May 29 (Spl.).—When using the telephone, be careful that a psychologist is not at the other end. Otherwise you may be making a Lady Godiva of your personality.

Experiments at Harvard University have shown that speakers over the telephone or the radio reveal more of their personalities than they suspect. Through voices, say the psychologists, inner qualities can be more correctly judged than from physical appearance or other outward sign. And voices transmitted over the radio or telephone are especially revealing as the other agencies for expressing personality are lacking and thus all the emphasis is placed on the voice.

The experimentes were conducted by university psychologists at their psychological laboratory and at a radio station in Boston.

While the tests emphasized the extent of personality expression over telephone and radio, yet they failed to reveal that any particular traits showed up consistently in normal speaking voices or that certain types of persons were always to be recognized by their voices.

Miss Peelle Selects June 30 for Wedding

Miss Elizabeth Peelle, daughter of Mr. and Mrs. Stanton Canfield Peelle, of Chevy Chase, Md., has selected June 30 as the date for her wedding to Mr. Armistead Lloyd Boothe, son of Mr. and Mrs. Gardner Lloyd Boothe, of Alexandria, Va.

The ceremony will be performed at noon by the Rev. H. H. Sterrett in All Souls' Episcopal Church. The bride's attendants and the ushers have not yet been named.

War Caused by Women, Says Maj. Gen. Hapgood

Memphis, Tenn.—What is the cause of war?

"Women," says Maj. Gen. Johnson Hapgood of Fort Sam Houston.

"The lipstick does more to provoke war than the big stick," he avers.

"In the last analysis, men fight for their women, and there will be wars as long as there are women worth fighting for."

Date Recalls Bloomer Fad And Advocate

SENECA FALLS, N. Y., May 29 (AP).—The memory of a Seneca Falls housewife was recalled throughout America today—and the "bloomers" she advocated back in 1851.

This week feminists observe the 116th anniversary of the birth of Amelia Bloomer, who started the bloomer fad and was one of the Nation's leading champions of women's rights.

She was born at Homer, N. Y., May 27, 1818, and became a pioneer reformer in the feminist movement soon after she married a young journalist and came to live in this village.

First presenting her views in her husband's newspaper, she gained National recognition after the first women's rights convention was held here, through her publication of The Lily.

In 1851, when The Lily was six years old, Mrs. Bloomer published her sensational editorial urging adoption in America of the Oriental-styled costume that was given her name.

Mr. and Mrs. Hewes Give Last of Dinner Series

Mr. and Mrs. Clarence Hewes entertained at the last of the series of dinners which they have given this season at their home on Massachusetts avenue.

Mr. and Mrs. Hewes will leave today by motor for New York, where they will spend some time at their country home near Larchmont. Mr. Hewes will sail for Europe on June 9, and Mrs. Hewes will join him there later. They will reopen their house in Washington about November 15.

Five Women's Colleges Now Permit Students to Marry

THE mixing of matrimony with higher algebra is becoming a general educational trend, a survey of women's colleges has revealed.

Recently Vassar College announced that students might marry and continue their courses. This was hailed as an innovation in feminine education. Now it appears that at least five other leading colleges for women are equally liberal in respect to student matrimony.

Student marriages are permitted at Smith, Mount Holyoke Radcliffe, Bryn Mawr and Barnard Colleges. However, the marriages must not be secret and must be subject to certain regulations.

Barnard College has a ruling to the effect that if the husband lives in the vicinity of the college the wife shall not live in the dormitory. Most of the married students occupy apartments in New York.

Smith College at Northampton, Mass., for several years has permitted its students to marry provided they make arrangements satisfactory to the administration. Students contemplating marriage are supposed to consult with the warden of the college and make arrangements for pursuing their courses.

Mount Holyoke College at South Hadley, Mass., does not encourage student marriages, but students who marry with the consent of their parents may complete their college courses and live in the residence halls. The present senior class has three married members.

Radcliffe College at Cambridge has no rule forbidding student marriages, but students are requested not to be married secretly. Married students are allowed to live in the dormitories.

Bryn Mawr College, at Byrn Mawr, Pa., considers each student marriage as an individual case. Heretofore undergraduate students who married were permitted to continue their work as nonresident students.

Miss Robertson To Marry June 16

Mr. and Mrs. Robert Harlan Robertson, of Pocomoke City, Md., have issued invitations for the marriage of their daughter, Miss Annie Kerns Robertson, to Mr. Sylvester T. Schicktanz, of Washington, on June 16, at 1 o'clock at the Pitts Creek Presbyterian Church, in Pocomoke City.

Miss Robertson is a graduate of the Sargent School of Physical Education and is a member of the faculty of Sidwells' Friends School in Washington. Mr. Schicktanz is a graduate of the University of Illinois and a member of Alpha Chi Sigma. He is employed at the National Bureau of Standards in Washington.

Just 5 Ounces of Cool Comfort for Hot Days—

Sheer Foundations

Surprising . . . but it controls your figure as cleverly as the heavier garments . . . although it is made only of triple voile, as sheer and cool as your summer frocks! With uplift brassiere top of net, reinforced abdominal control and side sections of ventilated elastic, invisible garters! Blush pink, sizes 34 to 42.

$3.50

Corset Shop—Second Floor.

Automobilists . . . Please! Drive Right! Park Right! Let's pull together and obey all traffic regulations in the interests of *A Safer Washington!* Never stop in traffic lanes . . . be considerate of the people following!

THE NEW Jelleff's 1216-1220 F STREET

Massage Vital In Proper Care Of One's Face

New, Ingenious Device Will Do the Work Efficiently.

By Ruth Anne Davis.

INGENIOUS device is a mild term for the new massagette. It does all that the fingers can do—and more.

First of all, there's a handle, and at the end of this a little metal ball that fits into a sort of container. When ball is taken out a dab of face cream is placed in the container and the ball replaced. As it is rubbed over the face it turns over and over and the cream is spread round and about. Another ball that comes with it should be kept in ice water, and after the cream message, should be inserted, and rubbed over the face as a refreshener.

A great many women like to massage their faces with ice either in the morning or at night. They will find this new arrangement no end of a convenience. It supplies the proper chill, is much easier to use, and proves a real rub down.

Unless the fingers have been trained in the art of massaging they are not likely to be adept in the way of facials. These mechanical balls, however, do a constructive job of covering the entire surface in the most scientific way.

Incidental Bags Needed.

Inasmuch as summer is a time of many frocks—thanks to their gloriously low prices—it should also be a time of many purses. One good steady white purse is always grand to fall back on, but the incidental bags to match the frocks are always a treat to carry.

An F street shop which makes a speciality of many things has outdone itself this season with these small inexpensive purses. They call them "occasional bags." There are small piques, seersuckers, linens, silk crepes, kids, in plain colors, stripes, checks, and prints.

For the light summer cotton cocktail frocks, some of the solid whites, in pouch shape with zipper tops are particularly adapted. It's a matter of taste, however, so drop by and take your pick.

A New Bacchus.

Rockwell Kent, the artist-author, has been busy of late finding out things about Bacchus. Or more properly, old prints of Bacchus. Having been asked to create a decorative placque for a wine bottle stand and cooler, he decided on Bacchus as the best representative and model for the polite art of drinking. But there were figures and figures of this popular mythical person, and it took some time to decide. So between the old and the new ideas he created one that truly backs up his reputation as an artist.

It may be seen on the bright and shining chrome cooler and wine bottle stand, on sale, separately or together, in a downtown store.

* * * *

Eau de Cologne for Summer.

In line with one's thoughts of summer toiletries—the new triflacon set, a bouquet of colognes. It contains three two ounce bottles of some ever popular eau de cologne, known the world over for the daintiness of its scent. Arranged triangularly, the bottles stand upright in a cylindrical shaped box, available in three pastel shades—salmon pink, pale green, and soft beige. The artistry of the set is furthered by the slight black trim.

The eau de cologne is a year-round preparation. Hot weather, however, brings it doubly to the fore, and makes it especially desirable.

Considered as a gift the set is sure to please because of its usefulness and because it's different. Hundreds already have found it an especially nice way of saying "bon voyage." It's ideally suited for bridge prizes, or as a compliment to one's hostess. On the other hand, the hostess would be making a gracious gesture by offering this choice of bouquets for the pleasure of her house guests.

* * * *

Something for the Bride.

The gift for the June bride is uppermost in many minds. In answer to numerous inquiries an aristocrat in the world of cosmetics suggests a lipstick-compact-perfume set, which he designed especially for the June wedding. However, it is equally appropriate for the bridesmaid, or the sweet girl graduate.

A stunning white box, embossed in one corner with a coat of arms, contains a large white enamel compact patterned after perfection, an automatic lipstick that is proof against kisses, and a white bottle of exquisite perfume.

* * * *

Dotted organdy blouses are designed to give a colorful, perky touch to plain skirts, both light and dark.

Frilled as they are around the neck and gathered in with elastic around the waist, they are bound to both fit and flatter.

They come in brown, red, light and dark blue and brown, with white polka dots.

* * * *

Dignified Shakers.

Plain sterling silver salts and peppers represent the acme of conservatism. They blend into any table scheme and represent no end of utility. A set of six for $1.95 is an ideal shower gift for the June bride.

Call Ruth Anne Davis, of The Washington Post, National 4205, Extension 105, for further information. Or write, inclosing stamped, addressed envelope.

Weight Cut to Minimum In New Summer Corsets

Some Made of Nets and Voiles, Scale Only Two Ounces; Newest Fashion Is to Have Color Same as That of Dress.

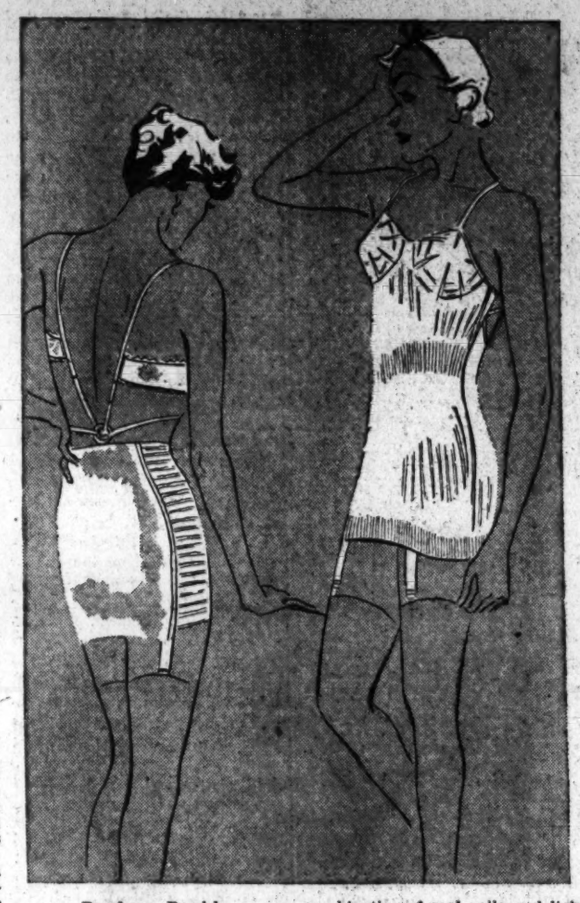

By Amos Parrish.

NEW YORK, May 30.—So you "can't bear to wear a corset in hot weather?" Then we'll wager you haven't heard that modern summer corsets average only around five ounces in weight and that many of them are ventilated so the air fairly pours through them.

Some of the new corsets weigh as little as two ounces. (Imagine! Only an eighth of a pound.) Those are the ones of nets and voiles.

Besides these there are linens, crepes, broadcloths — all light weight and cool — and ever-so-thin Lastex garments.

White or Pastels.

You select these in white to wear under summer's fashionable white dresses; in flesh for use with anything but white. Or, if you want to do the newest thing, you choose a yellow one to wear under a yellow dress, a blue to wear with blue, green for green and pink for pink. For some of these garments are made in all those pastels.

Because they are made of light materials which are not constricting, they leave you free for action. Yet they are designed and cut to give the figure a certain amount of control. You're sure it won't go out of bounds when you change from your heavier garment into one of these lighter ones.

You may take your choice of girdles or all-in-one combinations . . . of fastenless garments (the kind you step into) or of garments with slide fasteners (another warm weather comfort feature . . . quick and easy to fasten).

Voile and Elastic.

One of the summer girdles, a combination of cool voile and light elastic, is shown on the figure at the left. With it is worn a new bandeau with a clever ring attachment which hooks onto the girdle and keeps the low-back lines of the bandeau intact. Securely anchored by the ring, the straps can not slip and show when worn with a low-cut day or evening dress.

The second figure is wearing an all-in-one garment of fine, light Lastex. It is boneless but knit so it hugs the figure securely, keeping it in trim, well-molded lines.

(Copyright, 1934.)

Foundation garments of the types described may be found in all the better class women's shops, lingerie shops and department stores.

What Today Means

"Gemini."

If May 30 is your birthday, the best hours for you on this date are from 9:15 to 11:15 a. m., from 3:15 to 5:15 p. m. and from 8:15 to 10:15 p. m. The danger periods are from 6:15 to 8:15 a. m., from 12:15 to 2:15 p. m. and from 5:15 to 7:15 p. m.

If a woman and born on May 30, there are apparently issues that may arise in a comparatively short time that may be the contributing cause for a great deal of good fortune. Your artistic nature responds best to luxurious surroundings, so that a career which would bring you into close contact with beautiful things might offer great opportunity for your development. Interior decorating, the theater, or a very exclusive type of shop, specializing in those things that appeal to women of discernment, or a well appointed office of a corporation, employing high-caliber men and women, are places where you might do best, if marriage does not save you from the necessity of making a living.

The child born on May 30, just as soon as it is old enough to start training, must be taught never to start anything that it is not just as ready to finish. It must learn it has to complete whatever it undertakes to do. It must also be made to understand the evil of being wasteful. If children, whose natal day this is, are instructed in the temperance of not pushing aside the thing they have to do for something else and how essential orderliness is, they will have, as a rule, few other undesirable traits to be corrected.

The man born on May 30 generally is gifted with an unusual amount of ability to originate new ideas. If this is your birth anniversary, your creative ability requires only a fixity of purpose, and a concentration on the essential details for you to be most successful. Avoid falling into the habit of expecting others to have the ability to carry out your thoughts. Your monetary success will depend largely upon the amount of individual effort exerted. May 30 is a day requiring energetic effort to be made for satisfactory results.

(Copyright, 1934, by the Bell Syndicate, Inc.)

CAPITAL KITCHEN

Frosted Cake Is Best for Picnic; Here's How to Prevent Trouble.

By Susan Mills.

IF YOU take a cake with you when you go picnicking you'll want one of these lovely frosted ones, of course. Unfrosted cakes are rather bourgeois.

But how to keep the frosting from becoming messy? It's fun to remove it from the waxed paper with an eager finger, but better if it remains on the cake where it belongs.

Why not take the frosting along and put it on the cake on the picnic grounds?

Here is a recipe for a cake that "can take it" and one for the wonder frosting you put on it:

Nut Loaf Cake.

(One egg.)

2 cups sifted cake flour.
2 teaspoons combination baking powder.
¼ teaspoon salt.
4 tablespoons butter or other shortening.
1 cup sugar
1 egg unbeaten
1 cup nut meats, chopped
⅔ cup milk
1 teaspoon vanilla

Sift flour once, measure, add baking powder and salt, and sift together three times. Cream butter thoroughly, add sugar gradually, and cream together until light and fluffy. Add egg and beat very thoroughly. Add nuts. Add flour, alternately with milk, a small amount at a time, beating after each addition until smooth. Add vanilla. Bake in greased pan, in moderate oven (350 degrees Fahrenheit) 50 minutes, or until done. Serve plain, or spread Chocolate Wonder Frosting thickly on top of cake.

Chocolate Wonder Frosting.

3 ounces (1 package) cream cheese
3 to 4 tablespoons milk
2 cups sifted confectioners' sugar
2 squares unsweetened chocolate, melted
Dash of salt

Soften cream cheese with milk. Add sugar, one cup at a time, blending after each addition. Add chocolate and salt and beat until smooth. Makes enough frosting to cover tops of two 9-inch layers, or top and sides of 8x8x2-inch cake, or about two dozen cup cakes. (This frosting, when tightly covered, may be kept in refrigerator several days before using.)

Chippendale Interpreted 1700s In Terms of Fine Furniture

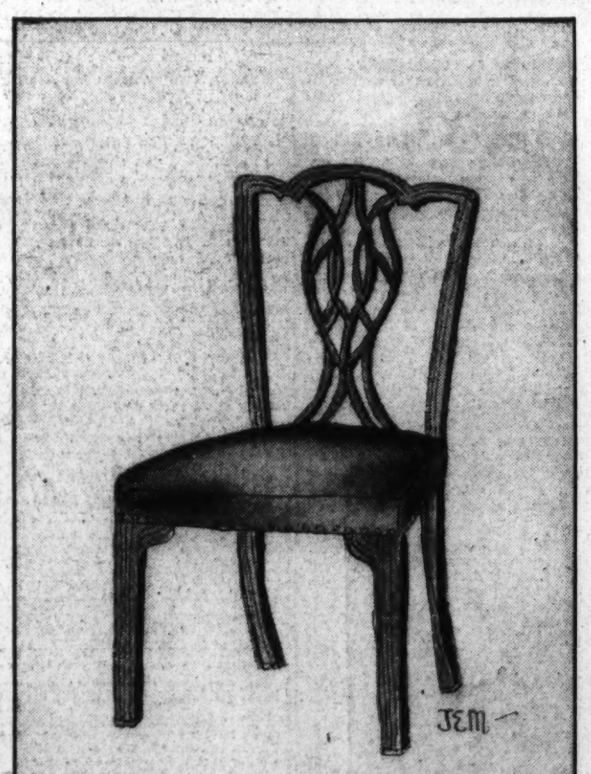

By Jo Ellen Maxson.

THOMAS CHIPPENDALE, the son of a cabinet maker and wood carver, with an inheritance of artistic ability, love of fine furniture and remarkable craftsmanship, was the first furniture designer to attach a name to his style.

Although many of Chippendale's furniture designs were original, he was particularly skilled in adapting ideas from other periods and other countries. Even an Oriental influence is felt in some of his work which became known as Chinese Chippendale. This, by the way, is being carried over into contemporary styles and is re-named Chinese modern.

During the 18th century, Chippendale's time, there was a marked growth in interest in the interiors of homes. They became more and more like the English homes that we know today. There was a dignity and serenity in these houses as well as cheer and intimacy.

Perhaps the most outstanding characteristic of the Chippendale furniture is the claw and ball foot. This term is self-explanatory. The arms of the chairs were curved and flaring at the ends. The chair backs have always been noted for their beauty of line and exquisite fret work and carving. They were inclined to be rather square in shape with gracefully curving tops.

Mahogany was the favorite wood chosen by Chippendale to express his conception of perfection in form, line and ornament. And he was discriminating in his choice of mahogany.

He made practically all types of furniture; among the newer pieces developed by him were the sideboard and bookcases.

Chippendale will always be supreme in the particular era of interior decoration and furniture design which he interpreted so well. His furniture was not only beautiful. It was also structurally sound, and has remained so down through the years. Thomas Chippendale died in 1779 after enjoying a supremacy of over 30 years.

White Collar Women Facing Difficult Task

Unemployed Are Suffering Maladjustments, Survey Shows.

NEW YORK, May 29 (Spl.).—The white collar woman out of work the last few years has suffered emotional maladjustments that now seriously handicap her in undertaking new activities.

This is revealed in a report of the psychiatric consulting service of the Emergency Work Bureau here. The report states that the depression has developed "marked behavior peculiarities" in women who have been out of work and has in some cases rendered them unfit for future employment unless they go through a period of mental and physical rehabilitation.

The survey showed that most white collar women out of work had preferred to go hungry rather than work at uncongenial tasks and that most of such workers were far happier and more efficient if they were given work that really taxed their ability to the utmost.

Many emotional maladjustments, the report shows, were brought to focus in the third year of the depression, when resources gave out and the last tenuous jobs were exhausted for women.

The sensitiveness of the white collar woman toward accepting aid from social relief agencies has made the handling of her problem a particularly delicate one, the report brings out.

The consulting service of the Emergency Work Bureau was founded in the spring of 1933, its purpose being to maintain on a reasonably high level the mental health and morale of single unemployed women in the white collar and professional class.

Culbertson on Bridge

1060.
Safeguarding Slams.

Such a great majority of Bridge players now use the Four-Five Notrump Convention as an insurance of bidding makable Slams and refusing to bid Slams which can not be made, that it is comparatively rare to see players reach after a Slam without the Aces necessary to produce it.

The other day, however, watching a Rubber game at Crockford's Club, New York, I saw a partnership reach an unmakable Slam because the partners thought they needed no such crutch as the Four-Five Notrump Convention upon which to lean. They felt that their judgment of card values was too accurate to require any system except their own common sense. The result convinced them of the contrary.

South, Dealer.
Both sides vulnerable.

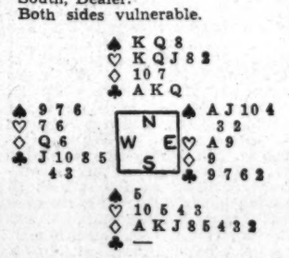

The bidding: (Figures after bids refer to numbered explanatory paragraphs.)

South	West	North	East
Pass (1)	Pass	1♡ (2)	1♠
2◇ (3)	Pass	3♡ (4)	Pass
5♡ (5)	Pass	6♡ (6)	Pass (7)
Pass	Pass		

1—An alternative would be a Preemptive bid in diamonds.
2—North has a very fine hand. Of course, the choice of his Opening bid is obvious.
3—There is a strong temptation for South to take stronger action with his hand in view of his great freak and fit with his partner's suit. However, he decides to await developments. His bid, after an opposing Overcall, practically assures another bid from North.
4—A fully justified Rebid.
5—South's hand is very strong distributionally and certainly suggests a Slam. However, the void in clubs indicates a probable duplication of values.
6—Even though his partner has invited a Slam, North should not bid it. If South were void of spades he would have shown that fact rather than bid five hearts. It is almost impossible that he holds both the diamond Ace-King and the Ace of spades, and it is out of the question that he holds all three Aces not in North's hand. The bid of five hearts should be passed.
7—While East, on the bidding, appears to have a reasonably safe Penalty Double, it would be rather pointless as, at best, a set of one trick is indicated, and the gain would be only 100 points, whereas there is a slight chance on the bidding that North is void of spades and that the contract can be made, in which case, if East doubles, North will probable redouble.

Tomorrow's Hand.

North, Dealer.
North and South vulnerable.

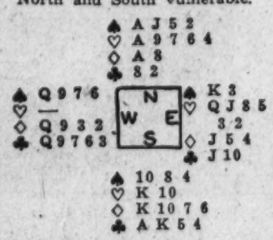

The hand will be discussed in tomorrow's article.

(Copyright, 1934, Ely Culbertson.)

Social Life Undergoes Big Change

TORONTO, May 29 (AP).—"A tremendous social change is taking place in the world today," said David C. Adie, commissioner of special welfare for New York State, who is in Toronto today to address the Junior League convention.

"A more communal mode of living is coming into being," he remarked in an interview. "In the past shame and loss of social status were involved in taking relief. But now there are 12,000,000 unemployed in the United States alone, one out of every eight being on relief. In consequence, people expect and accept relief as a right and without suffering loss of self-respect.

"All through the world the old order is gradually passing. The social differences that once separated society have largely vanished. People are gradually merging toward a common level. The Government seems faced with the choice between fascism and an ever-widening democracy. Personally I prefer the latter."

The birth of new political parties, such as the Cooperative Commonwealth Federation, Canada, was explained by Adie as an expression of the people's desire for social change.

"There will be far more volunteer workers in the public field," he forecast, "and there will be a shift toward internationalism."

Envoy From Japan Host at Embassy

Ambassador of Germany One of Guests.

The Ambassador of Japan and Mme. Saito entertained at luncheon yesterday in the embassy, when their guests were the Ambassador of Germany, Herr Hans Luther; the Minister of Persia and Mme. Djalal, Mr. and Mrs. Harry A. McBride, Dr. L. S. Rowe, Director of the Pan-American Union; Mr. and Mrs. Joseph Earle Jacobs, Mr. and Mrs. Dallas D. L. McGrew, Dr. William Boyd Carpenter, of Georgetown University, and Mrs. Carpenter; Mr. and Mrs. Ralph Hubbard Hallett, Mr. and Mrs. Charles Van Cise Wheeler, Mr. and Mrs. Joseph D. Dermody and the members of the Japanese Embassy staff, including the Counselor and Mme. Fujii, the First Secretary, Mr. Takemi Miura; the Second Secretary and Mme. Ito, the Third Secretary and Mme. Okazaki, the Fourth Secretary and Mme. Kawahara, Mr. Kogane, the Attache and Mme. Oda, the Attache Mr. Shintaro Fukushima, and the Attache Mr. Yujiro Iseki.

Mr. and Mrs. J. Roland Gilbert, of Lancaster, Pa., have come to Washington and are at the Shoreham for a short time. Their daughter, Miss Betty Gilbert, who attends Mount Vernon Seminary, will accompany them home.

Mrs. C. T. Mulheron and Mrs. E. S. Mulheron are in Washington awaiting the arrival of the U. S. S. Langley on which their husbands are stationed.

How to Keep Well

By Dr. W. A. Evans.

How to Grow Wool.

Our efforts to prevent premature baldness are pitiful, not only because they are so ineffective, but because they show what a lot of saps we are. The hair program of a man is generally settled when he is born and nothing he may later do will materially alter it. We inherit our hair. Children have curly or straight hair, fine or coarse, black or brown, as determined by laws of inheritance. Furthermore, we inherit our baldness program. When we are born it is settled just about when the hair will begin to fall out faster than it is renewed, and just about what will be the patterns of our bald spots.

According to inheritance laws, baldness is a sex-linked characteristic. The law applies to men, but not to women. However, the daughter of a man whose baldness was of a certain pattern and appeared at a certain age is liable to bear sons who will have a hair pattern that follows the type of the grandfather.

Babies vary with respect to the amount of hair with which they come into the world. From the standpoint of the baby the hair at birth is not a matter of great consequence, since it soon wears away and is often replaced by a new head cast of a different pattern as to color, curliness and other qualities.

In later life the details of the hair program may be somewhat modified by the care given the scalp or the lack of it. The experience of Negroes in removing kinks has shown that much washing, greasing and brushing suffices not only to change the shape of the hair shaft and prevent close curling, but also greatly improves the nutrition and the quality of the hair. Infections of the scalp by animal and vegetable parasites is an accident which has some effect on the hair program. So are certain scalp diseases that are not due to infections.

The application of hair tonics is useless and wasteful except as they lead indirectly to better scalp hygiene through more cleaning and brushing. The use of hair foods in ordinary ointment form is silly. The possibilities of absorption by the skin are too small for any help from that source.

Generally speaking, it is true that it is decreed when we are born just about when we will become bald, how much, and according to what pattern. But there are some physiologic discoveries that may change this opinion. They come from comparative anatomy, physiology and biology. In the main they relate to sheep.

(Copyright, 1934, by Chicago Tribune.)

The Talking Sparrow Murders

BY DARWIN TEILHET

The Story So Far.

"A sparrow down there spoke to me. It said distinctly, "Help! I'm caught!" With these strange words, Kohlmann, the big industrialist, fell, shot, at Tatson's feet as he was crossing a Heidelberg street. Tatson was an American engineer, in a hurry to get home to a job which wouldn't wait. He was arrested, and then released on parole through the efforts of Carlson, his business friend at the plant not far from Heidelberg. But instead of proving his innocence, Tatson seemed every day to become more involved in Kohlmann's murder. In fact, many people were now involved in its web; Spaiger, accountant at the bank, also murdered, leaving behind a shortage in his accounts; Geigen, who was buying the plant, and his fiancee, Elaine Edrich, who had been Kohlmann's ward; Taubek, the Nazi leader, who had tried to kill Tatson; Walther Kohlmann, who was reported away on business and didn't come home even for his father's funeral; the mysterious La Roc, with his many letters from brokers; charming, half-Jewish Mischa Dryshenzoff, fleeing from Nazi brutalities, yet apparently working with a Nazi, and finally, Carlson, of the plant, always offering to assist Tatson.

Mischa, whose fortunes seemed somehow linked to those of Tatson, helped him to escape from Taubek, the two fleeing to the Dolphin Inn. There Tatson left her, to seek the help from the police, only to discover that the Dolphin was Taubek's stronghold. In terror he rushed back to it and found a gory scene. Taubek, the inn-keeper and the cook were dead. Mischa had disappeared. Kresch, chief of police, learned that a man had used the telephone at a nearby farmhouse just before the murder. A woman had heard him give his name. Something like the name of the violin, she had said.

Now let Tatson himself go on with the story:

"A VIOLIN?" The word for violin in German is "geige;" the woman had remembered well enough.

Kresch thanked her.

It was an hour and a quarter by the slow Bummelzug from Neuostheiw to Heidelberg. It took Kresch 16 minutes to drive the distance. We stopped at the Sopheinstrasse. "You can get out here," he said in his mushy, unhurried way. "You will meet me, please, at the Polizeiamt at 1. At 1 exactly."

"But—what about Geigen?"

"If Herr Geigen is in Heidelberg we are going to see him. If he isn't in Heidelberg—we will find him. At 1, Herr Tat-zohn. And if Fraulein Dryshenzoff can be found we shall find her, too."

I went directly to the Europaischerhof. There was a note for me from Carlson:

"I waited until 10 and then called up the Polizeiamt. They said you had gone to Mannheim with Kresch. Telephone me if you get back before noon, otherwise I shall telephone the Stuttgart consul and go to Mannheim. You can reach me at the plant."

"Hello, why didn't you call sooner?" asked Carlson when I was put through to him.

And as soon as he learned what had happened he made no reproaches, no allusions to my blasted theories, but said, "I have my Bugatti here and I'll drive right in. Meet me at the hotel in ten minutes and we'll have lunch together. And listen, Bill, don't get so discouraged I'll get you back to the States in time for your job."

Cupid Enters Picture.

He hung up before I could explain that it wasn't the job any more—it was Mischa.

We had lunch at his special table on the east side of the big dining room.

"I worried like the devil about you," he said. "I called the Polizeiamt. They said you had gone with Kresch. I thought he might have pulled you along with him. He shouldn't have done it, Bill. It could have been dangerous for you."

"All I wanted was to get back to Mischa."

He put down his fork. "Listen, Bill" —— and he hesitated—"she didn't—listen, it's none of my business. I'm damn near 20 years older than you and what you do is your own business and if I can help you—why, fine." He swirled the white Moselle in his glass and drank it slowly. "What I'm trying to say is—well, what' her name?—Kohlmann's ward is all right. But this other girl—well, you're not in love with her, are you?"

"No, of course not. Only I don't want anything to happen to her. It's partly my fault."

"That's different." He started eating again.

"You think Mischa killed Taubek?"

Mischa Must Be Found.

"How should I know? Cigarette? Here's my lighter. Suppose she did kill Taubek? I'd say she did a good job and I hope she gets away. But I don't want you mixed up in it. It's important for you to escape despite my promise to Kresch. And after you leave, I can square myself with Kresch somehow."

"I'm not leaving until Mischa's found."

"Youre not? You realize what day this is?"

"Thursday."

"And you have to be out of Heidelberg by next Tuesday."

"Not a chance. Kresch won't let me go."

"Bill, if Geigen admits he killed Kohlmann or Taubek—good. You're free to clear out. If Geigen didn't do the killing, and I'm damned if I can imagine him doing it—well, he's promised to take our plant. The New York contracts have been sent. When the sale is signed you and I are leaving at once for the States. You're going with me whether Kresch releases me from my promise or not. If necessary I'll appeal direct to the ambassador to have Kresch let you go."

If Carlson thought Mischa was guilty that was Carlson's affair. I wasn't going to desert Mischa now. I walked away from him. He watched me go. When I reached the corner and stopped a taxi and looked back he waved at me. I didn't wave back.

I wish I had now.

Evidence Points One Way.

It was a picture of Mischa and a tall, somber man. The inscription read: "Mischa and Peder. Venice. August 7, 1933."

"You may go. You may go to America. Good afternoon."

"America! You're not holding me any longer?"

"We don't need you. There can be no doubt that Fraulein Dryshenzoff is responsible for the murders in the inn." He picked up a sheet of paper from his desk. "We already have a complete report concerning her from the Mannheim officials. She is half Jewish. She is known to associate with both communistic and Jewish gatherings. She is small, dark-haired, active and a graduate of the University of Vienna, which is said to be a center of radical ideas. It is obvious that she was brought here by the Communists. I have no doubt that when we find her we will discover the means to make her confess her responsibility for the Kohlmann murder as well as that of Herr Taubek. I am sorry to have detained you in Heidelberg. If you get to Los Angeles you will remember me to my cousin? His name is Gustav Kresch."

"I thought you had arrested Geigen?" I tried to recall the conversation.

"We are holding him," said Kresch, formally. He was no longer soft and placid. The fat, comfortable face had suddenly become the square, hard, official exterior of a German police official. He stood up, bowed stiffly. "Good afternoon, Herr Tat-zohn. I am very busy."

I walked slowly out of his room. I glanced back at him from the door. His head was tipped sideways and he was observing me with a sly smile. The hard, official facade had vanished. I stepped downstairs to telephone Elaine that I could meet her now.

(Copyright, 1934, by Darwin L. Teilhet.)

(To be continued tomorrow.)

Watch the daily and Sunday installments for remaining clews in the Talking Sparrow Murders. Sunday's Post will tell you when your solution must be submitted to win one of 34 prizes, totaling $300.

Where Do Smart New Yorkers Go For Dinner?

•

Those with sophisticated palates have discovered new dining delights at the Kungsholm, a Swedish restaurant which whets the appetites of its guests by serving an amazing assortment of hors d'oeuvres.

Any hostess can do likewise—if she knows the secrets of preparing and serving such delicacies.

In tomorrow's Post, the Kungsholm's chef tells Susan Mills how and why hors d'oeuvres came into being, and divulges the recipes for several of his most famous Swedish hors d'oeuvres.

Susan Mills' Special Articles on Foreign Cookery Appear Each Thursday on the Woman's Page of

The Washington Post

Virginia, Maryland, West Virginia

The Washington Post

Second News Section Sports—Comics

COPYRIGHT, 1934, BY THE WASHINGTON POST PUBLISHING CO.

WEDNESDAY, MAY 30, 1934

ENTERED AS SECOND CLASS MATTER, POSTOFFICE, WASHINGTON, D. C.

Fish Praises Glass Stand In Congress

Declares G. O. P. Should Furnish Same Type Leadership.

New Yorker Speaks to Republican Women at Richmond.

Richmond, May 29 (Spl.).—Representative Hamilton Fish, jr. (Republican), of New York, in addressing a State-wide conference of Republican women today at the John Marshall Hotel, said he "thanked Heaven that the voice of Virginia in the halls of Congress is still fearless and outspoken against those who would tear down the Constitution and destroy the constitutional rights and liberties of the American people."

"I admire the courage and patriotism of Senator Carter Glass, who in the great crisis with which our free institutions are threatened does not hesitate to place the welfare of his country above the socialistic doctrines of his party, even though he stands almost alone," the Representative told a luncheon meeting attended by several hundred women and a large group of party leaders.

"There is only a handful of Senators, including his colleague, Senator Byrd, who dare openly to fight the unsound and un-American projects and brainstorms of the Brain Trust," he said, adding that the Virginia Representatives in the House "while still giving lip-service to Thomas Jefferson have voted on almost every occasion with the Brain Trust to repudiate Jeffersonian principles."

Predicts G. O. P. Victory.

"I hope the Republicans of Virginia will nominate their ablest and strongest candidates for Congress, and come out openly in defense of Jeffersonian principles of government and, above all, for the preservation of the integrity of the Constitution," Representative Fish said.

With the assertion that Socialism was not voted into power in the last Presidential election, Mr. Fish said the order of the day is "soak the rich, and even the people of moderate means."

Urging a Republican stand on progressive legislation and for social and industrial justice under the Constitution, the New York Representative said this is the way the Republican party is to "regain control of the Nation in 1936."

"Let us give business a chance, remove the heavy hand of Government control and regimentation," he said. "Let the Government encourage business to make reasonable profits, instead of placing private enterprise in a straight-jacket. Let the Government say to business, we are with you and not against you,' and stop advocating Government ownership and Socialism."

Says Leadership Is Needed.

Concluding his address, Mr. Fish said:

"The sound and constructive principles of the Republican party are more needed today than ever before to restore business confidence and to start the wheels of industry in order to provide employment for American wage earners, and we shall welcome the support of constitutional Democrats when they get ready to turn away from State Socialism back to the principles of Jefferson and Lincoln and the Constitution of the United States."

Republican women from various parts of Virginia met today with National women leaders from New York for the first State-wide conference of the kind ever held in the Old Dominion.

Mrs. Felix Parker, of Roanoke, leader of the Eastern division of the State, presided. Miss Ellis A. Yost, of Washington, director of the women's division of the Republican National committee, led the discussion, and Mrs. Murray Boocock, of Keswick, National committeewoman from Virginia, also was among the leaders. Mrs. H. E. Page, chairman of the Eastern division for Virginia, gave an optimistic report from her section.

Among the Northern leaders present were Mrs. Paul Fitzsimmons, of Newport, R. I., National committeewoman, and Mrs. George A. Wyeth, of New York, president of the Women's National Republican Club.

One-Time Ad Sells Rooming House

A rooming house advertised in the Classified Section of The Washington Post only one day by S. Winifield, 900 Twelfth street northwest, was sold almost immediately to a Post reader. The ad appeared under the head Business Opportunities.

If you have property for sale, the Classified Section of The Post offers you the best contact with the buying public—at least cost.

Just call

NAtional 4205

The Result Number

Ask for an Ad-Writer

With 237 S. M. A. Cadets in Encampment at Winchester

Post Staff Photos.

Cadets of the Staunton (Va.) Military Academy are holding their annual outing at Winchester, Va., prior to the close of the school term. Above, a company is shown at practice on the rifle range, under supervision of R. O. T. C. officers. Below, is a general view of parade and drill, while at the left the camp bugler blows mess call, a welcome sound.

Jealousy Hint May Give Key To Attack Case

Youth, Recovering, Soon to Be Able to Tell Tale of Beating.

Fredericksburg, Va., May 29 (Spl.).—Department of Justice agents working on the Fredericksburg Battlefield Park attack case are confidently approaching a solution based on the jealousy theory, it was reported today, although the Washington men remained mute about their activities.

Hope came with his steady improvement today that Milton J. Brown, survivor of the mysterious attack ten days ago which cost the life of his fiancee, Miss Fannie Kurz, will soon be in a condition to help in tracking the assailant. Though not out of danger, the patient was brighter and more alert today, talked more, and is expected to recover unless complications arise.

Disconnected thoughts continue to distort his brain, subjected to the terrific blow on the night of attack. Attending physicians say his mentality may not be normal for many weeks.

Two Department of Justice men alternate at his bedside throughout the day and night, and no one is allowed to approach him save nurses, doctors and close members of his family.

Authorities today denied several statements reputed to Brown in published reports. It was officially denied that Brown had mentioned the name of "a large man who recently had been drinking." They furthermore denied that he had imputed a girl to be his assailant, though they admitted he said, "She hit me an awful blow over the eye."

It is said that no remarks made by the delirious patient so far directly implicate anyone.

Blonde Mildred Whitaker, local restaurant employe, today denied she had been interviewed by Department of Justice men. Though they had sought her without avail at her home and place of employment, she made it plain she had not been trying to avoid them and would gladly tell them all she knows.

She stated she used to go with Brown years ago, but has not seen him for some time and did not even know Miss Kurz.

Petersburg Will Hold Two Memorial Services

Petersburg, Va., May 29 (Spl.).—Tomorrow Petersburg will celebrate the Memorial Day with ceremonies conducted under auspices of the Petersburg Post of the American Legion.

On June 9, Memorial Day observance will honor the Confederate dead at Blandford Cemetery, where 30,000 Confererate soldiers rest. The speaker June 9 will be Dr. Lyon G. Tyler, former president of William and Mary and a son of President John Tyler.

Judge Bans Warrants In Detecting Rum Sales

Hagerstown, Md., May 29 (Spl.).—The use of search warrants in obtaining evidence in illegal whisky sales will not be countenanced until the law is so amended, Judge Frank G. Wagaman announced yesterday in upholding counsel for Frank Keys, Hagerstown, charged with sale of liquor without a license. Keys' case was dismissed.

The county liquor law makes no provision for issuance of search warrants.

Brunettes Turning Into Blondes Stir Plea for Board

Fairmont, W. Va., May 29 (Spl.).—Vigorous protest is being made by C. E. Smith, local editor and former United States marshal, against the transformation of Marion County brunettes into "beauty-shop-blondes."

"For the past six months," Smith said, "we have been away from home considerably and each time we return we find that some beauty shop has played hell with some of our friends."

Smith is advocating a State board before which each girl must prove, before being allowed to make the change, that such transformation will be satisfactory both to parents and friends.

Prelate Marks Anniversary

Mountain Missionary 30 Years Archdeacon of Blue Ridge.

Charlottesville, Va., May 29 (Spl.).—The Rev. Frederick W. Neve, founder of the mountain mission work in the Diocese of Virginia, and for 46 years rector of St. Paul's Episcopal Church at Ivy, Albemarle County, is rounding out 30 years' service as Archdeacon of the Blue Ridge this month. He was ordained 53 years ago.

Archdeacon Neve was born in County Kent, England, and was graduated at Oxford University in 1879. He was ordained deacon in 1880 and priest in 1881 and came to Virginia as rector of Emmanuel Episcopal Church, Greenwood, and St. Paul's Church, at Ivy, in 1888.

The mountain work in the Diocese of Virginia was started by him with the establishment of St. John the Baptist Mission in the mountains about 5 miles from Ivy. He extended from this point into other mountain fields until today there are more than 30 mission stations. He became archdeacon in 1904.

Acquittal Given in Fraud Trial.

Bristol, Va., May 29 (Spl.).—John A. Rawn, former Bristolian, but now of West Virginia, was acquitted of a charge of embezzlement when given trial in Sullivan County Circuit Court at Blountville, Tenn., last week.

Ritchie Pushes Primary Plans; Race Clouded

Jackson, Radcliffe, Both Ignored as Meeting of Aids Is Called.

Baltimore, Md., May 29 (Spl.).—Maryland's political situation, now highly complicated, faced further developments as Gov. Ritchie called a conference of advisers for tonight to discuss his primary campaign.

He called six or eight lieutenants who have been closest to him since his announcement that he seeks a fifth term at Annapolis. Political observers, however, considered it significant that he did not invite either Mayor Howard W. Jackson of Baltimore or George L. Radcliffe, regional director of the Public Works Administration.

Nor did he invite Senator Millard L. Tydings. All three of these men are prominent in Democratic politics in the State. Mayor Jackson is an avowed candidate for the gubernatorial nomination, and yesterday, at the behest of Senator Tydings, a group of Eastern Shore Democratic leaders asked Mr. Radcliffe to enter the race as a compromise candidate for the nomination.

Mr. Radcliffe has not yet given his answer. Today Gov. Ritchie and Mayor Jackson each declined to quit the primary fight.

Mayor Jackson's reply to a query as to whether he would abandon the race was brief and conclusive.

"My announcement (of candidacy for the gubernatorial nomination) was made only after the most careful consideration I could give the subject," he said. "It is final and I know of no circumstances which would cause me to retrace my steps."

Meanwhile fight for the Republican gubernatorial nomination was carried into widely separated sections of the State today as H. Webster Smith and a party departed for Cumberland and Harry W. Nice and a party started for the Eastern Shore. Each plans to spend most of the week looking over the ground.

Presbyterian Deacons Elected.

Lynchburg, Va., May 29 (Spl.).—Charles F. Cross, jr., Walter R. Crowe, Oscar E. Drinkard, R. W. B. Hart, J. R. Wheeler, C. Page Walker, Raine Sydnor and W. W. Phelps were elected deacons of Westminster Presbyterian Church at a congregational meeting Sunday.

Old Sea Fighters Converted to Use In Banana Trade

Norfolk, Va., May 29 (Spl.).—The Standard Fruit Co. announced today that it had purchased eight discarded destroyers from the Navy Department and had converted them into banana carriers.

The Worden and Whipple are in port having brought cargoes from Havana, Cuba. The Worden suffered slight damage when she struck an oil barge in the harbor. She returned for repairs, but is leaving tonight for Cuba.

The Standard Line just recently made Norfolk a port of call, ostensibly to meet the competition of the Nicholas Cuneo.

Virginia Rayon Strike Is Voted

Hopewell Plant Will Be Shut if Walkout Materializes.

Richmond, May 29 (Spl.).—A strike involving even only a few workers will result in the closing of one of the largest industrial plants in Virginia, it was stated today by Raymond S. Burrows, works manager of the Tubize Chatillion rayon plant at Hopewell, near here, following last night's announcement by officials of the newly organized United Textile Workers' Union, claiming that a strike vote taken yesterday showed 98.5 per cent of the participants as favoring a walkout.

No walk-out is anticipated, however, until after a conference between union representatives and the National Labor Board at Washington Friday.

"I have statements from a number of our employes who are affiliated with the union that there will be no strike as far as they are concerned, because they are satisfied with conditions," Mr. Burrows said today.

While no exact number of union members is known among the 2,000 employes of the Tubize plant, it is reported by many to be less than 25 per cent.

Strike sentiment has been growing among employes of the plant since a series of lay-offs began about two weeks ago. The union officials contend the weeding out has been directed against union members. The management asserts that the lay-offs are the result of a seasonal let up in the demand for rayon.

Rev. Chaffey Called To Princess Anne

Princess Anne, Md., May 29 (Spl.).—The Rev. Roland Chaffey, a graduate of Eastern Theological Seminary, Philadelphia, has accepted a call to become pastor of the Princess Anne Baptist Church, a letter to the official board states.

Mr. Chaffey, who has preached here on several occasions, is well known to the Baptist congregation. He will assume the pastorate the first Sunday in July.

The Rev. Frank K. Brasington, present pastor, will engage in religious educational work in Maryland during the summer and in the fall will enter Richmond College, Richmond, Va., to complete his preparation for ministerial work. Mr. Brasington has been pastor here for more than a year.

Here's How to Mix Mint Juleps To Meet Bon Vivant Tastes

Richmond, May 29 (AP).—Jacob Kahn is, he insists, a "crusher," therefore he hates to sell the succulent green mint he grows in his South Richmond garden to a "stick-erinner."

"The right way to make a julep is to crush the mint in with sugar," Kahn proclaimed, as he offered bunches of mint at the door of the Broad street State liquor dispensary here today.

"If you do that, the whisky kind of gets working on the juice of the leaves and takes their strength.

"With corn whisky it's another matter. The best way to make a julep from good old 'cawn' is to squash the leaves down into the sugar, but don't stir the sugar. Leave it in the bottom of the glass. Drink down to it and then throw it away."

Under those circumstances, the mint man explained, any impurities in the whisky are absorbed by the sugar and the drink is as innocuous as a drink could be.

Repeal of the State dry law and establishment of State liquor stores called Jacob Kahn, the mint man, from semiretirement to market his mint leaves in front of the dispensary.

Business, he says, has been "average."

"Most folks nowadays don't seem to have time to mix their juleps properly. They just go in and buy some 'licker' and take it out and drink it."

He sighed with regret for more leisurely days.

Military Mass Draws Throng From Capital

Thousands Will March in Parade and Take Part in Services.

Baltimore, May 29 (Spl.).—Communicants of the Catholic Church from Washington will have important parts in the military mass at the Baltimore stadium tomorrow, which will constitute the archdiocese of Baltimore's celebration of the Maryland tercentenary and the one-hundredth anniversary of the birth of Cardinal Gibbons.

There will be thousands of pupils of Washington parochial schools in the parade, which will precede the stadium mass, and there will be other thousands from parochial schools in western and southern Maryland. There will also be representative groups from virtually all the Catholic institutions of higher learning.

Throughout the ceremonies in the stadium, a detail of uniformed youths from the Reserve Officers Training Corps of Georgetown University, cadets from St. John's College at Washington, and units of other military organizations, will stand at attention facing the altar.

If the weather is clear, at least 15,000 Washingtonians and thousands of others from western Maryland, southern Maryland, and other areas within the archdiocese of Baltimore, are expected to view the parade and attend the stadium mass. A crowd totaling at least 100,000 is anticipated.

Gov. Albert C. Ritchie, Mayor Howard W. Jackson, and numerous other city and State officials will be in the reviewing stand. Archbishop Michael J. Curley will officiate at the mass, and the Rev. Peter Guilday, professor of Church History at the Catholic University, will preach the sermon. Twelve ranking bishops of the Catholic Church in America will be present at the exercises.

A children's choir will sing "The Star-Spangled Banner" and "Holy God We Praise Thy Name," at the end of the ceremonies, and the entire assemblage within the stadium is asked to join in the singing.

Graduating Class Will Present Play

Spotsylvania Courthouse, Va., May 29 (Spl.).—Robert E. Lee High School's graduating class will begin its commencement program at 8 p. m. Friday with presentation of "Aunt Betty of Butte," the senior play.

Sunday, at 8 p. m., the Rev. J. J. Ambler, of Trinity Episcopal Church, of Fredericksburg, will deliver the baccalaureate sermon in the Berea Church. The junior-senior banquet will be held Tuesday evening and class night exercises Wednesday at 8 p. m.

At 8 p. m. Thursday, Dr. Eileen K. Dodd, of Fredericksburg State Teachers College, will deliver the commencement address. Those graduating are Kintner Perry, Mary Ellen Clark, Geraldine Dickinson, Lucille Dickinson, Ruby Evelyn Harlow, Reta Jett, Lena Lumsden, Cora Lee McWhirt, Lillian Pritchett, Lucy Pritchett, Evelyn Spangler and Florine Trainum.

—HOLIDAY SPECIAL—

COLD BEER ★ $1.79 up Per Case

For Picnic or Party (plus deposit).

40 Brands ★ Free Delivery Lincoln 9071

THE BLUE BOTTLE WINE & BEER SHOP

1107 Bladensburg Rd. N.E.

Rail Aid Absent Only Day in 53 Years to Retire

Service Record Without Equal on Western Maryland Road.

Hagerstown, Md., May 29 (Spl.).—A record of service declared by officials of the Western Maryland Railroad without equal will close Thursday when Frank S. Rowe, of Hagerstown, traveling freight agent, completes 53 years and two months of service and will be retired. During that period he had been absent from work only one day, because of illness.

Last night, 100 officials and employes of the railroad, including General Manager C. W. Brown and E. R. Bardgett, vice president, honored Mr. Rowe at a dinner.

Mr. Rowe began his career with the railroad when he was 12 years old, and during his long service has served in every department of that railroad. His first service was that of message boy and crossing watchman at Owings Mills, Md. Later he learned telegraphy and became an operator.

Following his retirement, Mr. Rowe and his wife will move to Cumberland.

Ruling Blocks Coblentz Trial At Baltimore

Prosecutor, However, Will Appeal Case Against Frederick Man.

Baltimore, May 29 (Spl.).—Two judges in criminal court here today sustained a demurrer to the general indictment against State Senator Emory L. Coblentz, of Frederick, accused of fraudulent corporate representation in connection with the collapse of the Central Trust Co. of Frederick in 1931.

The ruling by the judges halted the scheduled trial of Coblentz, for which 22 witnesses were in the courtroom ready to testify.

Collapse of the case today does not mean, however, that Coblentz will not go on trial eventually, according to State's Attorney James Clark, of Howard County. Clark said he will file an appeal.

Clark said the corporate representation angle of the case will be pressed to a finish before any action is taken on three other indictments still pending against Coblentz.

Besides the proposed appeal, another course is open to the prosecution, it was pointed out by Judge George A. Solter in his written ruling. The prosecution can move to have Coblentz reindicted on the corporate representation angle, if it cares to do so.

The indictment quashed today, as well as the three others not involved in the ruling, was returned last August 3 by the Howard County grand jury.

Coblentz has been tried once before on charges in connection with the Central Trust Co.'s collapse, once at Frederick, and once at Cumberland. In one case he was acquitted, in the other convicted; but the conviction was later upset by the Court of Appeals.

Washington County Tax Rate May Be Increased

Hagerstown, Md., May 29 (Spl.).—The board of county commissioners will fix Washington County's tax rate Friday. The rate probably will be from 3 to 3½ cents more on the $100 to take care of election costs this fall, but this increase will be offset by a reduction in the State rate from 25 to 22 cents.

The city rate, which will also be fixed within the next week, probably will remain the same as last year, $1 on the $100, city officials said.

!

Good morning! This is a good day to take recognition of the fact that there are critics in the world. People who question our American social order. The answer is the tens of thousands of graves we decorate on this day—boys who died while they were young that we might enjoy American liberty.

Meyers. MENS SHOP 1331 F STREET

Virginia Gets Mail-Order Liquor Sales

A.B.C. Board Will Place New System in Effect June 4.

"Oases" Are Abolished; Residents in Dry Areas May Buy.

Richmond, May 29 (AP).—The Virginia Alcoholic Beverage Control Board tonight announced a State-wide mail-order and express delivery system for the sale of wine and hard liquor which changes the present "oasis" system into one of general sale.

No longer will residents of Richmond, Norfolk and other urban centers alone have ready access to State-sold rum. On June 4 the new program becomes effective and from that date Virginians may order liquor by mail from the board's offices. Since liquor shipments by mail are barred by postal regulations, shipments will be made by express. They will be made, for the time being, from the store on West Broad street, Richmond, where a special department will be created to handle the out-of-town business.

The board said, as it announced the plan, that retail price lists would not be ready for distribution before June 4.

Residents of the 35 counties and 2 cities which voted against State liquor control, will have the same rights under the mail-order system as residents of wet communities. Their orders will be accepted and the goods shipped, the board said.

The board also said that the main purpose of setting up the system is to enable persons where stores have not yet been opened, or where they may never be opened, to have an opportunity of purchasing legal liquor if they wish.

That that number is not decreasing was indicated in an announcement of the selection of two additional store sites.

Poppy Day Sale Drops In Fredericksburg

Fredericksburg, Va., May 29 (Spl.).—The smallest poppy day sale ever recorded here netted less than $50 Saturday.

With an average of more than $200 recorded in past years, the American Legion Auxiliary plans to set another poppy day to increase the local contribution to the benefit fund for World War veterans and their widows and children.

Father of 13 Killed In Highway Accident

Weirton, W. Va., May 29 (Spl.).—J. J. Bassick, proprietor of stores in Weirton, and Hopedale, Ohio, and father of 13 children is dead of injuries received when struck by an automobile while repairing a flat tire on a roadside. He died in a hospital last night.

A son, William, and a daughter, Ruth, escaped injury by leaping from the car before it was struck by the other machine.

Gaylor Is Investigator For License Board

Hagerstown, Md., May 29 (Spl.).—The Washington County License Board has announced the appointment of Clarence A. Gaylor, former mayor of Williamsport, as investigator.

He will succeed Charles E. Cushwa, former prohibition agent stationed here, who has been appointed Federal investigator.

Open ALL DAY TODAY!

WE DELIVER NA. 7051

FINEST LIQUOR at LOWEST PRICES

SAVE! . . . Buy BEER By the Case

★ Royal Pilsen
★ Old Glory
★ Heurich
★ Arrow Special
★ American
★ National

$1.65 CASE

An everyday price! 25 additional brands to choose from! We will accept your old case of empties as deposit.

15c Charge for Delivery

at NEY Distributing Co. Inc. 903 PENNA. AVE. N.W.

Baseball Racing	WEDNESDAY MAY 30, 1934	**Washington Post Sports**	WEDNESDAY MAY 30, 1934	Boxing Golf

Nats Open Crucial Series in New York Today With Holiday Twin Bill

Great Crowd Of 60,000 Expected

Gomez, Whitehill Due to Oppose in Southpaw Duel in Opener.

Stewart, Murphy Ready for Nightcap; Nats May Shift Order.

By Shirley L. Povich (Sports Editor of The Post).

NEW YORK, May 29 (Spl.)—Who's who and what's what in this American League pennant race is in a fair way toward being established with the Nats bivouacked tonight in New York as they prepare to storm the ramparts of Yankee Stadium for three skirmishes in two days, commencing with a Decoration Day double-bill tomorrow.

The Nats are back on the scenes of their 1933 triumphs, for it was in New York last year that the Washington Club consistently beat off the challenge of the Yankees and smashed their way to the pennant by routing the New York Club in the latter's home grounds.

Manager Joe Cronin again has contrived to bring to bear against the Yankees, in the three battles that are imminent, the pitching veterans of the 1933 campaigns in New York—the southpaws Earl Whitehill and Walter Stewart, and the right-hander, Monte Weaver, who parried the fire of the powerful Yankee batting brigade so successfully last season that the Nats virtually sealed their pennant triumph in New York.

Gomez Faces Nats.

On the firing line for the Yankees in the first game will be Manager McCatrhy's own southpaw ace, Lefty Gomez, who will oppose Earl Whitehill in what bears the earmarks of a left-handed pitching duel. McCarthy will fling Gomez into the opening battle in an effort to gain the psychological edge that goes with every opening victory of a series.

In that second game, which will find the diminutive Walter Stewart seeking to repeat his numerous triumphs of last year over the Yanks, McCarthy is expected to present the newest sensation of the Yankee hurling corps, young Johnny Murphy, the former Fordham and Newark right-hander, who has installed himself high in the esteem of the Yankee pilot.

With the repeated failures of Red Ruffing, Russ Van Atta and Danny MacFayden in recent starts for the Yankees, young Murphy has won his way to ranking as a starting pitcher and McCarthy has in mind the impressive seven-inning relief role of the former college boy against the Nats earlier in the season in Washington when he relieved Van Atta in the first inning and held the Nats to 3 hits until the seventh.

60,000 Fans Expected.

No less than 60,000 noncombatants are expected to sit in on the proceedings tomorrow, attracted by the holiday bargain bill that brings together the two potential pennant winners whose intense rivalry fo recent years has written a bloodred chapter in American League annals.

New York fans will be out in force despite the fact that the Nats and Yanks are meeting for the first time in two seasons with neither club occupying first place in the American League. That position now belongs to the Cleveland Indians, with the Yankees second and the Nats in fourth place.

But the eyes of the league will be on the Washington-New York clashes at the Stadium, for the results of the approaching series is expected to have lasting effect on the pennant race, if either club scores a sweep of the three games.

Despite the high station of the Cleveland Club, and the presence of the Detroit Tigers in third place ahead of the Nats, New York and Washington are still viewed as the two teams that must be beaten by any pretender to the pennant.

Yanks Flopped in West.

Joe Cronin shepherded his Nats through the West with a record of seven defeats and five victories, while the Yankees experienced one of their most disastrous road tours in their history.

McCarthy's club, encountering 8 defeats in 12 games in the West, tumbled out of first place a week ago and unbelieving New Yorkers are expected to trek to the stadium tomorrow to see what transformation has come over the club that lost only two games in its home stand earlier in the month.

There's a possibility that Cronin will juggle his batting order out of respect to the southpaw pitching the Nats will encounter against Gomez. The Nats' attack now features Myer, Kuhel, Manush, Travis and Stone, all left-handed sluggers, as the first five men in the batting order, and Cronin may reinstall himself in fourth place with Schulte batting fifth against Gomez, which means that Stone will bat sixth and Travis seventh.

Leetown Lions Divide.

Martinsburg, W. Va., May 29 (Spl.).—The Leetown Lions split a double-header with the Pikeside A. C. at Leetown, winning the first 8 to 7, and losing the second, 21 to 6.

The first game was a closely-fought contest with the lead changing hands several times. Siford held Leetown to six blows in the nightcap, while his mates nicked L. Edwards and Grim for nine.

When Men Crave Speed —*By Pierotti*

Tribe Wins 5th In Row; Beats White Sox

League Lead Is Increased; Harder Grants 5 Hits to Score 5 to 0.

CLEVELAND, Ohio, May 29 (AP).—Digging in at the top spot in the American League as if for a long stay, the Cleveland Indians today defeated the Chicago White Sox, 5 to 0, and ran their winning streak to five straight games.

Mel Harder, pitching his first victory of the year, allowed the White Sox only five hits, while the Indians were touching Gaston and Heving, the Chicago pitchers, for ten blows.

Big Hal Trosky, Cleveland first baseban, lifted one over the right-field wall for his fifth home run of the season. It was the twelfth successive game in which he has hit safely. In addition to his home run, Trosky connected for a double.

Scores in First.

Cleveland scored the first run in the first inning when Bob Seeds, recently acquired from Boston, sent a scorching double to center field. Madjeski dropped a third strike on Knickerbocker and Knickerbocker reached first safely while Seeds went to third. Seeds scored when Averill hit into a double play.

ADD INDIANS—BULL ggsh-WLb.

Chicago.	AB	H	O	A	Cleveland.	AB	H	O	A
B'garay,rf	4	3	0	0	Seeds,rf	5	1	3	0
Haas,cf	4	0	5	0	Kn'b'ker,ss	4	1	0	3
Bonura,1b	3	0	6	1	Averill,cf	3	2	2	0
Simmons,lf	4	0	3	0	Vosmik,lf	2	1	2	0
Appling,ss	4	1	1	2	Hale,2b	4	1	2	3
Dykes,3b	3	0	1	2	Trosky,1b	3	2	11	1
Boken,2b	3	0	3	1	Pytlak,c	3	1	4	0
Madjeski,c	3	0	5	2	Kamm,3b	3	0	3	4
Gaston,p	2	0	0	1	Harder,p	4	1	0	5
*Uhalt	1	1	0	0					
Heving,p	0	0	0	0	Totals	31	10	27	16
Totals	31	5	24	9					

*Batted for Gaston in eighth.

Chicago .... 0 0 0 0 0 0 0 0 0—0
Cleveland .... 1 0 0 1 0 3 0 0 x—5

Runs—Seeds, Trosky (2), Pytlak, Kamm. Error—Madjeski. Runs battel in—Harder (2), Seeds, Averill, Trosky. Two-base hits—Seeds, Trosky, Harder. Home run—Trosky. Stolen base—Pytlak. Double plays—Appling to Bonura, Dykes to Boken to Bonura, Kamm to Hale to Trosky, Gaston to Madjeski to Bonura. Left on bases—Chicago, 6; Cleveland, 8. Frst base on balls—Off Gaston, 6; off Harder, 2. Struck out—By Gaston, 3; by Heving, 1; by Harder, 4. Hits—Off Gaston, 10 in 7 innings; off Heving, 0 in 1 inning. Passed balls—Madjeski, Pytlak. Losing pitcher—Gaston.

Browns Beat Detroit; Pepper Hits 2 Homers

St. Louis, May 29 (AP).—The St. Louis Browns, led by Ray Pepper, who turned in two home runs and three singles, today defeated Detroit, 12 to 7, in a game replete with other heavy hitting, including four additional homers.

Detroit.	AB	H	O	A	St. Louis.	AB	H	O	A
Fox,rf	5	1	3	0	Clift,3b	4	1	1	4
Goslin,lf	5	1	1	1	West,cf	2	0	2	0
Walker,cf	5	2	0	0	Burns,1b	5	2	12	0
Gehr'r,2b	4	2	4	3	Pepper,lf	5	5	2	0
Rogell,ss	4	1	3	4	Campbell,rf	4	1	3	0
Cochrane,c	4	2	5	2	Melillo,2b	3	1	2	2
Gr'berg,1b	4	1	8	1	Hemsley,c	4	2	1	1
Owen,3b	4	0	0	0	Bejma,ss	4	1	4	1
Fischer,p	2	1	0	0	Blaehol'r,p	3	0	0	3
Hamlin,p	0	0	0	0					
Hogsett,p	1	0	0	0	Totals	34	13	27	11
*White	1	0	0	0					
Totals	39	11	24	11					

*Batted for Fischer in sixth.

Detroit .... 2 0 1 1 1 0 1 0 1—7
St. Louis .... 0 0 2 0 3 3 4 0 x—12

Runs—Goslin (2), Walker (2), Gehringer (2), Cochrane, Clift (2), West, Burns (2), Pepper (3), Campbell, Melillo (2), Blaeholder. Error—Bejma. Runs batted in—Rogell, Gehringer (2), Pepper (5), Fischer, Clift (3), Goslin, Campbell, Hemsley, Bejma, Walker. Two-base hits—Gehringer, Campbell. Three-base hit—Walker. Home runs—Gehringer, Pepper (2), Clift, Goslin, Walker. Left on bases—Detroit, 6; St. Louis, 5. First base on balls—Off Fischer, 4; off Hamlin, 1; off Hogsett, 2; off Blaeholder, 1. Struck out—By Fischer, 4; by Hogsett, 1; by Blaeholder, 1. Hits—Off Fischer, 5 in 5 innings; off Hamlin, 4 in 1 inning (none out in seventh); off Hogsett, 4 in 2 innings. Balk—Fischer. Losing pitcher—Hamlin. Umpires—Summers and Moriarity. Time of game—Two hours and five minutes.

33 Auto Pilots Await Speed Classic Today

INDIANAPOLIS, May 29 (AP).—Defying death that lurks in every turn of the track, America's premier drivers tomorrow morning will roar away in the twenty-second 500-mile automobile race at the Indianapolis Motor Speedway.

Thirty-three men, behind the steering wheels of the fastest and most durable speedsters ever built for the classic, comprise the starting field. Riding beside each driver will be a mechanic, willing to risk everything for a minor share of the glory which will go to the winner.

Speed fans, tingling with excitement and abosrbing some of the devil-may-care attitude of the drivers, crowded the hotels for the annual pre-race celebrations. Beer parlors and night clubs, unrestricted as to closing hours, also did a thriving business.

Record Is Imperiled.

Stewards of the racing game, appalled at the fatalities here a year ago when five men lost their lives, have tried to handicap the drivers sufficiently to curb excessive speed. The prospects are considered good however that the record of 104.162 miles an hour for 500 miles, set by Louis Meyer, the California comet, in 1933, will be bettered.

Practically all of the veteran pilots who are still in the dangerous sport will participate. Meyer, the American driving champion and the only former winner here to qualify for tomorrow's renewal, will seek his third victory. He has a new four-cylinder car.

Other old timers to strive for a share of the $100,000 of prize money include Red ("Phil") Shafer, of Des Moines, Iowa, who will make his tenth attempt to win. Wilbur Shaw, Indianapolis, second a year ago; Ralph Hepburn, and Cliff Bergere, both of Los Angeles; Chet Gardner, of Long Beach, Calif., and Dave Evans, of Columbus, Ind., are among those who will race.

Two Are Missing.

Two of their kind—Pete Kreis, of Knoxville, Tenn., and Fred Frame, of Los Angeles, winner two years ago—will not be beating the rough bricks of the two and one-half-mile course. Kreis and Bobby Hahn, of Chico, Calif., his mechanic, rode to their deaths last week while practicing. Frame escaped serious injury in an accdent yesterday, but could not repair his car in time for the race.

Challenging the veterans are Al Gordon, of Long Beach, Calif., the Pacific Coast champion; Rex Mays, another California youngster with a sensational record, and Kelly Petillo, a third boy from the Western coast. Petillo, with a thrilling burst of speed, won the pole position in the qualifying trials, averaging 119.329 miles an hour.

The winner tomorrow will receive approximately $40,000. First prize is $20,000, with additional money for leadership in the various laps, and from automobile accessory firms.

Welch Effective, Red Sox Down A's

Hurler Gives Two Hits in 7-Inning Game.

Philadelphia, May 29 (AP).—Johnny Welch, young Boston right-hander, pitched the Red Sox out of a tie with the Athletics into sole possession of sixth place, as he beat the A's, 2 to 1, in a seven-inning contest today.

The game wah halted by rain in the first half of the eighth just after Dick Porter and Rick Ferrell had touched Merrit (Sugar) Cain for home runs that would have increased the Boston lead.

Welch gave onl ytwo hits in the shortened contest, walked only two despite the dampness, and fanned eight. Bob Johnson hit a Philadelphia homer in the first and Hal Finney singled in the second for the Athletics' only hits.

Boston.	AB	H	O	A	Phila.	AB	H	O	A
Cissell,2b	4	1	2	2	Warstler,2b	2	0	1	1
Werber,3b	2	1	0	8	Cramer,cf	3	0	2	0
Morgan,1b	4	0	9	0	BobJ'son,lf	3	1	1	0
RoyJ'son,lf	3	1	1	0	Foxx,1b	3	0	10	0
R'nolds,cf	3	0	1	0	McNair,ss	3	0	2	3
Porter,rf	2	1	0	0	Finney,rf	2	1	2	0
R.Ferrell,c	3	1	8	0	Higgins,3b	3	0	2	3
Lary,ss	3	2	0	0	Berry,c	2	0	1	0
Welch,p	3	1	0	0	Cain,p	2	0	0	2
Totals	27	8	21	10	Totals	23	2	21	9

Boston .... 1 0 0 0 1 0 0—2
Philadelphia .... 1 0 0 0 0 0 0—1

Runs—Cissell, Lary, Bob Johnson. Error—Higgins. Runs batted in—Roy Johnson, Werber, Bob Johnson. Two-base hit—Cissell. Home run—Bob Johnson. Stolen bases—Werber, Finney. Sacrifice—Werber. Double play—Cain to McNair to Foxx. Left on bases—Boston, 7; Philadelphia, 3. First base on balls—Off Welch, 2; off Cain, 2. Struck out—By Welch, 8. Umpires—Kolls and Ormsby. Time of game—1 hour 21 minutes.

Frederick Takes League Play-off

Defeats Middletown High by 18-4 Score.

Middletown, Md., May 29 (Spl.).—Frederick took the measure of Middletown in the play-off for the pennant in the Southern Division of the County High School League at the home park, 18 to 4. The teams finished the regular schedule on even terms and the victory entitles Frederick to meet Thurmont, pennant winner of the Northern Division, for the county championship.

Hickman held Middletown to three hits. Frederick scored two runs in the first frame and added six more in the fourth.

What was expected to be a close contest developed into a weird exhibition in which 16 errors, 10 by Middletown and 6 by Frederick, set a record for the season.

Frederick.	AB	H	O	A	Middlet'n.	AB	H	O	A
James,2b	5	2	3	2	Hauver,c	4	0	6	1
Whipp,rf	6	1	2	0	Gaver,rf	2	0	0	0
Nikirk,1b	6	0	10	2	Ahalt,rf	2	0	1	0
Hickman,p	7	3	0	3	Ri.Keller,1b	4	0	12	0
Carey,3b	4	2	1	2	Remsberg,c	3	0	1	1
Easton,3b	2	2	0	0	Degrange,ss	0	0	1	0
Ra.Keller,c	3	0	6	1	H.Keller,2b	3	0	0	4
Swomley,cf	3	1	2	0	Tritapoe,1b	0	0	0	0
Shaff,cf	2	0	0	0	Cline,3b	2	0	1	1
Clem,rf	4	1	0	0	Br'burg,3b	2	1	1	0
McAbee,ss	2	0	2	1	Wise,ss	4	0	2	1
Miller,ss	3	0	1	1	Wolfe,lf	4	1	2	0
					Maught,p	1	0	0	2
Totals	47	12	27	12	Gr'nickle,p	1	0	0	1
					Alexan'r,p	2	1	0	1
					Totals	34	3	27	12

Frederick .... 2 0 0 6 0 0 3 5 2—18
Middletown ...... 0 0 0 0 0 0 0 4 0—4

Runs—James (4), Whipp (2), Nikirk, Hickman (3), Carey, Ra. Keller, Swomley, Shaff, Clem (3), Miller, Hauver, Ahalt, Ri. Keller, Alexander. Errors—James (2), Nikirk, Easton, McAbee, Miller, Gaver, Ahalt, Ri. Keller, Remsberg, H. Keller, Cline, Brandenburg, Wise, Wolfe. Earned runs—Frederick, 2. Two-base hits—Easton, Wolfe. Three-base hits—Whipp, James. Sacrifice hit—McAbee. Stolen base—Nikirk. Double play—James to Nikirk. Balk—Hickman. First base on balls—Off Maught, 2; off Grossnickle, 4; off Alexander, 4; off Hickman, 2. Struck out—By Maught, 2; by Grossnickle, 2; by Alexander, 2; by Hickman, 5. Hit by pitched ball—By Hickman (H. Keller). Left on bases—Middletown, 7; Frederick, 13. Umpire—Brooks. Time of game—Two hours.

Giants Defeat Dodgers, 4-3; Near Lead

Luque Quells Foe's Rally After Fitzsimmons Fails in 7th.

BROOKLYN, May 29 (AP).—The superb relief pitching of the veteran Adolfo Luque turned back Brooklyn's seventh-inning bid today and enabled the Giants to win the opening game of the series, 4 to 3.

The triumph, coupled with the idleness of St. Louis and Pittsburgh, put the Giants in a threatening position with respect to the league leaders. Due to Pittsburgh's having played fewer games, they remained one point down to the Pirates in the percentages while the count showed them only a half game to the rear of the first-place Cards.

The Giants bunched eight of their eleven hits in the first four innings off Ray Benge, Joe Moore doing most of the damage with a single, double and triple. Leading by four runs, Big Fred Fitzsimmons pitched shutout ball until the seventh, when a fine rain, which fell through most of the game, moistened the ball so Fitz could not maintain his knuckle ball grip.

New York.	AB	H	O	A	Brooklyn.	AB	H	O	A
Moore,lf	5	3	0	0	Boyle,rf	5	2	5	0
Critz,2b	5	0	2	3	Frey,ss	4	0	0	3
Terry,1b	2	0	11	2	K'necke,cf	5	1	4	0
Ott,rf	5	2	1	0	Taylor,lf	2	2	0	0
Jackson,ss	5	1	1	6	Freder'k,lf	2	0	2	0
Watkins,cf	4	1	5	0	Leslie,1b	3	1	5	0
Ryan,3b	5	0	2	2	Bucher,2b	4	1	2	1
Mancuso,c	3	2	3	0	Lopez,c	3	1	6	1
*Vergez	0	0	0	0	Jordan,3b	4	1	1	2
Richards,c	0	0	0	0	Benge,p	1	0	0	0
Fitzs'ns,p	3	2	2	1	Carroll,p	1	0	1	1
Luque,p	0	0	0	0	†Wilson	0	0	0	0
					‡Sukeforth	0	0	0	0
Totals	37	11	27	14	Leonard,p	0	0	1	0
					§Berres	1	0	0	0
					Munns,p	0	0	0	0
					Totals	35	9	27	8

*Ran for Mancuso in the eighth.
†Batted for Carroll in the seventh.
‡Ran for Wilson in the seventh.
§Batted for Leonard in the eighth.

New York .... 0 3 0 1 0 0 0 0 0—4
Brooklyn .... 0 0 0 0 0 0 3 0 0—3

Runs—Moore, Watkins, Mancuso, Fitzsimmons, Bucher, Lopez, Jordan. Error—Bucher. Runs batted in—Moore (2), Ott (2), Jordan, Boyle (2). Two-base hit—Moore. Three-base hit—Moore. Sacrifice—Luque. Double plays—Frey to Bucher to Leslie, Terry to Jackson to Fitzsimmons. Left on bases—New York, 12; Brooklyn, 9. First base on balls—Off Benge, 4; off Luque, 3; off Munns, 1. Struck out—By Benge, 4; by Luque, 1; by Munns, 1. Hits—Off Benge, 8 in 3 1-3 innings; off Carroll, 2 in 3 2-3 innings; off Leonard, 1 in 1 inning; off Munns, 0 in 1 inning; off Fitzsimmons, 8 in 6 1-3 innings; off Luque, 1 in 2 2-3 innings. Hit by pitched ball—By Luque (Lopez). Wild pitch—Munns. Winning pitcher—Fitzsimmons. Losing pitcher—Benge. Umpires—Reardon, Klem and Stewart. Time of game—Two hours 20 minutes.

Fredericksburg Beats Washington-Lee High

Fredericksburg, Va., May 29 (Spl.).—With Pitcher Payne pitching no-hit, no-run ball in all except the fourth and fifth frames, Fredericksburg High School Yellow Jackets today rallied in the final innings to defeat Washington and Lee High for the second time this season.

Fr'ksburg.	AB	H	O	A	W. and L.	AB	H	O	A
Ingalls,3b	4	1	1	1	Cooper,1b	4	0	12	0
Calamos,lf	3	1	2	1	Darr,lf	4	1	1	2
Sheph'd,ss	4	1	1	4	Tolford,ss	4	1	0	3
Jenkins,cf	5	2	1	2	Birch,p	4	0	0	6
Bowler,2b	4	0	2	1	Milstead,cf	4	0	1	2
Wheeler,1b	4	2	14	0	Wheeler,2b	3	1	1	1
Hoskins,c	4	1	3	0	Fairfax,c	3	0	7	0
Dice,rf	2	0	2	1	Boswell,rf	4	1	3	1
Cooper,rf	2	0	1	0	Owens,3b	3	0	2	1
Payne,p	4	2	0	2					
Totals	36	10	27	12	Totals	33	4	27	16

Fredericksburg ..... 0 0 2 0 0 0 1 1 1—5
Wash. & Lee ...... 0 0 0 0 3 0 0 0 0—3

Runs—Ingalls (2), Jenkins, Payne (2), Wheeler, Boswell, Owens. Runs batted in—Payne (2), Shepherd, Calamos, Ingalls, Boswell. Two-base hit—Calamos. First base on balls—Off Birch, 2.

Stoefen Gets Davis Cup Berth

Shields and Wood Also Named for Singles Play Abroad.

Lott, Van Ryn Team Up; Allison, Hurt Here, Not on Team.

NEW YORK, May 29 (AP).—Lester R. Stoefen's campaign for a berth on the Davis Cup team was crowned with success today when the United States Lawn Tennis Association nominated the towering Californian along with Frank X. Shields and Sidney B. Wood, jr., as candidates for singles play abroad an international competition this summer.

Together they represent America's most determined effort to find the right combination after seven years of disappointment in the quest to recapture the trophy.

This trio of crack individualists, experienced in international play with theexception of Stoefen, will be backed up by the trenchant doubles team of the veterans George Martin Lott, jr., and John Van Ryn.

Policy Set Aside.

Whereas the association in the past picked its two singles players before the team sailed abroad, this year the powers set aside that policy, designating three players, as well as leaving the door open for two doubles combinations.

Stoefen, raised on the courts of Los Angeles, was the sensation of the winter indoor and early spring outdoor seasons.

He is the only newcomer to Davis Cup play abroad. Wood and Shields represented the United States in singles in the 1931 interzone final against Great Britain, in which Shields defeated Fred Perry, and Lott and Van Ryn won the doubles.

Assuming the United States defeats Mexico in the final North American zone series beginning tomorrow at Baltimore, the five players, along with Capt. Williams, will sail aboard the S. S. Paris on June 9, arriving in time to play in the Queen's tournament, beginning une 18, if Williams so instructs them. Otherwise, the squad will spend the week of June 17 in practice and enter the Wimbledon championships on June 25.

The squad then will have approximately two weeks in which to tune up for the Davis Cup interzone final, which will be played on Wimbledon's grass courts July 21, 23 and 24.

Wilmer Allison, the Texas veteran who was a strong prospect for the team until May 5, when he sprained an ankle badly at Washington, was not named to the squad because the injury is healing so slowly as to incapacitate him for some time.

Whiteford Winner In Banker's Tourney

White Sulphur Springs, W. Va., May 29 (Spl.).—Roger J. Whiteford, counsel and director of the Hamilton National Bank, Washington, won the Hibbs Cup in the golf tournament conducted in connection with the annual District of Columbia bankers convention here today.

The Pop Fleming Cup went to Ora Preston, president Union Trust Co.; the Hatton Cup to Horace G. Smithy, director the Hamilton National Bank; the Shannon Cup to Holly Stover, of Riggs National Bank, and McLachlen Cup to R. Edward Hotze, of The Washington Post. Mrs. Charlotte Collady won the ladies putting contest.

The Mangan Tennis Cup was won by Charlie Carroll Morgan, copartner of the G. M. P. Murphy & Co.; the McLean Cup, for top shinning, by J. Frank White, vic epresident and cashier, National Bank of Washington, and the Gruver Cup, for horseshoe pitching, by A. N. Miller, director of the Riggs National Bank.

Ross, McLarnin Draw $194,329

New York, May 29 (U.P.).—Here are the official figures on last night's Ross-McLarnin title bout:

Total attendance (approximately)	45,000
Paid attedance	39,968
Gross receipts	$194,329.67
State and U. S. taxes	30,616.96
Net receipts	163,712.71
Milk fund share	16,371.71
McLarnin's share	58,936.60
Ross' share	36,835.38

Triple-Play Aids In Braves' Victory

Feat Performed in Second; Phils Bow, 6-4.

Boston, May 29 (AP).—The first triple-play the Boston Braves have executed this season came in handy for Fred Frankhouse today while he was taming the Phillies, 6-4, for his seventh winning start.

The three-dead play came in the second. Hurst and Haslin belted out clean singles with none out and the Boston outlook was dubious until Frankhouse caught Jeffries' sizzling drive. He snapped the ball to Jordon at first to nail Haslin off the sack and Baxter's throw reached Urbanski before Hurst could scramble back to second.

Phila.	AB	H	O	A	Boston.	AB	H	O	A
Bartell,ss	5	1	2	2	Urbanski,ss	4	2	3	7
J.Moore,rf	5	1	2	0	Jordan,1b	4	2	12	1
Allen,cf	3	2	4	0	Lee,lf	4	1	1	0
Hendr'k,lf	1	0	0	0	Berger,cf	4	1	2	0
Chiozza,lf	3	1	1	0	R.Moore,rf	4	1	1	0
Wilson,c	4	1	3	0	McMa's,2b	4	0	4	5
Hurst,1b	4	2	9	1	Whitney,3b	3	1	0	3
Haslin,3b	4	3	1	3	Spohrer,c	3	1	3	0
Jeffries,2b	4	1	2	3	F'khouse,p	2	0	1	2
Holley,p	2	0	0	1	Cantwell,p	0	0	0	0
*Todd	1	0	0	0					
Johnson,p	1	0	0	0	Totals	32	9	27	18
Totals	37	12	24	10					

*Batted for Holley in the eighth.

Philadelphia ...... 0 0 0 1 0 0 0 1 2—4
Boston .... 1 0 1 0 0 0 4 0 x—6

Runs—J. Moore, Wilson, Hurst, Haslin, Urbanski (2), Jordan, McManus, Whitney, Spohrer. Error—Jordon. Runs batted in—Bartell, Allen, Wilson, Jeffries, Urbanski (2), Whitney (2), Jordan, Lee. Two-base hits—Hurst, Jeffries, Urbanski. Three-base hit—Jordan. Home runs—Wilson, Urbanski, Whitney. Stolen base—Bartell. Sacrifice—Frankhouse. Double play—McManus to Urbanski to Jordan. Triple play—Frankhouse to Jordan to Urbanski. Left on bases—Philadelphia, 7; Boston, 3. First base on balls—Off Frankhouse, 1. Struck out—By Holley, 2; by Johnson, 1; by Frankhouse, 2; by Cantwell, 1. Hits—Off Holley, 9 in 7 innings; off Johnson, 0 in 1 inning; off Frankhouse, 12 in 8 innings; off Cantwell, 0 in 1 inning. Winning pitcher—Frankhouse. Losing pitcher—Holley. Umpires—Pfirman and Magerkurth. Time of game—One hour 39 minutes.

Fountain Voss Leading Bi-State Loop Hurlers

Martinsville, Va., May 29 (Spl.).—Fountain Voss, 24-year-old King, N. C., boy, who is wearing a Fieldale livery this year, tops the list of pitchers in number of victories won in the Bi-State League. Voss' record is five victories as against no defeats.

How They Stand

American League.

Team Standings.

	W.	L.	Pct.	G.B.
Cleveland	20	12	.625	...
New York	21	14	.600	½
Detroit	19	17	.528	3
WASHINGTON	19	18	.514	3½
St. Louis	17	17	.500	4
Boston	16	20	.444	6
Philadelphia	15	21	.417	7
Chicago	13	21	.382	8

Yesterday's Results.

Cleveland, 5; Chicago, 0.
Boston, 2; Philadelphia, 1 (7 innings, rain).
St. Louis, 12; Detroit, 7.
Others not scheduled.

Today's Games.

WASHINGTON at New York (2).
Boston at Philadelphia (2).
Chicago at Cleveland (2).
Detroit at St. Louis (2).

National League.

Team Standings.

	W.	L.	Pct.	G.B.
St. Louis	22	13	.629	...
Pittsburgh	20	13	.606	1
New York	23	15	.605	1½
Chicago	22	16	.579	1½
Boston	18	16	.529	3½
Brooklyn	15	20	.429	7
Philadelphia	11	22	.333	10
Cincinnati	8	24	.250	12½

Yesterday's Results.

New York, 4; Brooklyn, 3.
Boston, 6; Philadelphia, 4.
Others not scheduled.

Today's Games.

New York at Brooklyn (2).
Philadelphia at Boston (2).
Pittsburgh at Chicago (2).
St. Louis at Cincinnati (2).

Ross-Dundee Title Fight Looms

Sure, He'd Battle for Middleweight Crown, Champion Says.

Gets $36,835 as Share; Will Go to Chicago Early in June.

NEW YORK, May 29 (AP).—Barney Ross, first man ever to hold the rightweight and welterweight titles at the same time, looked brightly out of one good eye today toward new horizons—and his half-powered gaze lighted on the middleweight realm of Vince Dundee.

The ambitions of this amazing young man from Chicago who walloped the welter crown from the head of Jimmy McLarnin last night would embarrass a Caesar. But it's all as normal and natural to Barney as was his prefight statement few of experts would believe—"McLarnin simply can't beat me."

Would Fight Any One.

"Sure," said Ross today as he loafed around a hotel room with only a purple, half-closed left eye to show he was just returned from the fistic wars. "I'll fight any one, and I think Dundee would be easier than McLarnin was. If the fans would like to see me fight him, I'm ready. Wouldn't that be something, lightweight, welterweight, middleweight champion?"

While McLarnin, his face battered, his heart broken, hid himself away, Ross had a field day. Congratulations, vaudeville offers, even a suspension from the National Boxing Association for failure to go through with a fight in Fort Worth, Tex., poured in on him.

To Return to Chicago.

He's going back to his training camp at Ferndale, N. Y., to rest a few days before returning to Chicago for the graduation from high school early next month of his youngest brother, George. Ross, technically, has been the head of the big Rasofsky clan since his

Continued on Page 15, Column 1.

HyVis Motor Oil
SUPER-REFINED PENNSYLVANIA
Trade Marks Reg U S Pat Off.

CHANGE YOUR OIL NOW

A sweet running motor is one of the satisfactions of automobile ownership. Use of good oil is essential for a perfectly functioning automobile.

If you have not already done so—*change your oil now*—summer driving requires a different grade lubricant than used in winter and spring.

When you change, insist on HYVIS oil—there is a grade for your car.

No guessing about it, for the exact grade is marked right on the can, for HyVis is put up in individual sealed cans, at the refinery, thus avoiding all chance of substitution.

HYVIS is a 100% pure Pennsylvania oil which has special natural advantages to keep your motor safe—it is an oil which in a cold motor flows quickly, thus eliminating one cause of much motor wear—lack of lubrication when first starting up—when your motor is hot HyVis maintains a full bodied oily film of lubrication. It is efficient at both extremes of temperature.

HYVIS aids in keeping your motor cooler because it is a good heat conductor and, being 100% lubricant, it contains no "left over" chemicals to form destructive acids.

HYVIS is protected in hermetically sealed cans—a positive guarantee that this rich motor oil reaches your crankcase exactly as it left the refinery.

Right before your eyes the hermetically sealed can is punctured—the oil poured directly into your motor—full measure and at a cost no greater than any other good oil.

Remember, also that HYVIS manufactures a lubricant specially refined for use in greasing your car—different types of grease are recommended for different parts of the car.

HYVIS OILS and GREASES
AND WHERE TO BUY THEM
WHOLESALE & RETAIL
WASHINGTON BATTERY CO.
1146 19th St. NAt. 4128

RETAIL
A-1 AUTO SUPPLY, Rear 2112 14th St. N.W.
ALLEN'S SERVICE STATION, 1735 Bennings Rd.
BILL'S AUTO PARK, 1102 19th St. N.W.
BOND AUTO SALES, Rear 1126 16th St. N.W.
BONN AUTO SERVICE, 630 G St. N.W.
CHARLIE'S SERVICE STATION, Rear 222 Mass. Ave. N.W.
CONGRESSIONAL GARAGE, 628 Pa. Ave. S.E.
COLONIAL SERVICE STATION, 2nd and Indiana Ave. N.W.
COLUMBIA SALES & SERVICE, 3501 Conn. Ave. N.W.
DISTRICT AUTOMOTIVE SUPPLY, 21st and Pa. Ave. N.W.
EARL AUTO SERVICE, 9th and O Sts. N.W.
EDELIN SERVICE STATION, Bladensburg Rd. and District Line
ELGIN GARAGE, Rear 1146 18th St. N.W.
EMBASSY AUTO SUPPLY, 2041 K St. N.W.
ESSENO AUTO SUPPLY, 801 H St. N.W.
NORTH WEST GARAGE, Rear 1219 13th St. N.W.
MOTOR REPAIR CO., Rear 1604 14th St. N.W.
CUPP'S GARAGE, 459 Eye St. N.W.
FRED HART BATTERY SHOP, 1537 14th St. N.W.
GEORGE SISSON, Rear 1935 17th St. N.W.
AUTO INN, 4810 Wisconsin Ave. N.W.
UNIVERSAL REPAIR SHOP, Rear 1619 L St. N.W.
MONTGOMERY & DOWDEN, 2009 M St. N.W.
COLUMBIA AUTO SERVICE, Rear 1731 K St. N.W.
C. C. GIBBONS, 907 11th St. N.W.
GISH GARAGE, 17th and You Sts. N.W.
GOOD HOPE SERVICE STATION, Good Hope Rd. and Naylor St.
GRIFFITH AUTO REPAIR, Rear 1305 K St. N.W.
HANDLEY MOTOR CO., 3730 Ga. Ave. N.W.
HALEY AUTO BODY WORKS, 21st and Va. Ave. N.W.
HENDERSON REPAIR, Rear 924 M St. N.W.
HIGGIN'S SERVICE STATION, 2708 Va. Ave. N.W.
HIGHWAY GARAGE, 2106 R. I. Ave. N.E.
HOLLEMANS MOTOR CO., 1231 20th St. N.W.
LAPIDES SERVICE STATION, 1729 Bladensburg Rd. N.E.
LIMERICK SERVICE STATION, 4430 Benning Rd. N.E.
LOGAN MOTOR CO., 1417 Irving St. N.W.
MILLER SUPER SERVICE STATION, Ga. Ave. and Quincy St. N.W.
MT. PLEASANT GARAGE, 2424 18th St. N.W.
NU-WAY AUTO LAUNDRY, 24 H St. N.E.
PENNANT SERVICE STATION, 1533 N. J. Ave. N.W.
PAUL REPAIR SHOP, Rear 1816 L St. N.W.
POTOMAC HEIGHTS SER. STA., 4855 Conduit Rd. N.W.
Q & R GARAGE, 1823 M St. N.W.
RICHARDS SERVICE STATION, 7th and G Sts. S.W.
S & G GARAGE, 2360 9th St. N.W.
STEUART MOTOR CO., 6th and N. Y. Ave. N.W.
SUPER SERVICE STATION, Rear 3240 Prospect Ave.
TIMMS AUTO SUPPLY, Rear 1146 18th St. N.W.
L. Y. CHISWELL, 2302 14th St. N.W.
WARDMAN PARK GARAGE, 27th and Calvert Sts. N.W.
WALTER RYNEX, 1074 31st St. N.W.
BROOKFIELD GARAGE, Naylor, Md.
W. G. COUNSELMAN, Bethesda, Md.
HYNSON & BRADFORD, Manassas, Va.
MT. RAINIER GARAGE, Rear 3527 Rhode Island Ave. Mt. Rainier, Md.
ROWE BATTERY CO., Hyattsville, Md.
T. N. SHERIFF, Oxon Hill, Md.
WARE HARDWARE CO., Orange, Va.
COLVIN SERVICE STATION, Wolftown, Madison Co., Va.

7-Year-Old Vacillate Victor at Charles Town; Fourth Straight Favorite to Win

Race Street 2½ Lengths In Rear

Marge in Show Position; Start Is Delayed for 10 Minutes.

Rain Fails to Hurt Time; Daily Double Pays Only $16.90.

By Walter Haight
(Post Staff Correspondent).

CHARLES TOWN, W. Va., May 29.—Vacillate, a 7-year-old mare which has earned her way in first flight racing in her better days, toyed with a field of seven selling platers here this afternoon and won the Bolivar Heights, the day's 6½ furlong feature race. Now the property of W. I. Newmarch, Vacillate scampered home two lengths and a half ahead of Race Street, which in turn had an advantage of a half-length over Marge.

She was the fourth straight favorite of the day to triumph, but the string of public choice successes ended there. However, for the remainder of the program well-played horses won, making it a good day for form followers.

Start Is Delayed.

Race Street was the chief offender as the start of the feature was delayed 10 minutes. Nortorius as a bad post actor, Race Street might have acted almost reasonable had not Plain Peggy, an 84-1 shot, decided to do a little cutting up herself. When Race Street saw Peggy stealing his stuff, he want on the warpath and it was only after he had been placed on the outside of the starting stalls that the field was sent away.

Race Street might have been on his bad behavior, but also had his speed for in the dash for the first turn, he went to the front under a pumping ride by Jockey Sam Palumbo. Going around the first turn, Vacillate was hot on his heels and on the back stretch the mare gradually moved up to take the lead. Gaither, who had the mount, then hand-rode home while Race Street, Marge and the others did some futile chasing.

Pays $4.20 Mutuel.

Vacillate was the favorite throughout the betting and supplied a $4.20 mutuel.

One of the smallest mutuels in the short history of the track marked the "daily double." Little Wacket and Lampoon, both heavily-played choices, were the winning combination and the pay-off was $16.90.

Showers fell several times during the afternoon, but they served only to lay the dust. In fact, the best time of the five sprints over the 6½-furlong course was that of Noras Grace, winner of the sixth race. She was clocked in 1:21 flat.

Golf Teams to Clash.

Martinsville, Va., May 29 (Spl.). Martinsville, Bassett, Mount Airy and Galax golf teams will meet in a four-way tournament tomorrow afternoon at the Bassett Country Club course. Each team will have ten players.

Ross May Battle Dundee for Title

Continued from Page 14.

father was murdered in a grocery store holdup a dozen years ago.

Despite the fact the bowl was nearly filled, with only a few of its 65,000 seats unoccupied, the official paid attendance today was put at 39,968 and the receipts at $194,329.67. McLarnin's share was $58,936.60 and Ross collected $36,835.38.

A Great Fighter.

"I'll give McLarnin another chance as soon as he wants it," Ross said. "He's a great fighter and a terrific puncher. When we shook hands after the decision I told him al lthat. I told him I'd fight him again any time. All he said was 'thanks.'"

Negotiations were started today for a return match, but McLarnin was in no mood t otalk fight. There was some feeling he might never pull on gloves again, now that his domination of Jewish warriors that has taken in al lof them from Benny Leonard down in the past half dozen years has been broken. He has even called off the trip he planned to Ireland.

"They'd probably stone me in the streets of Dublin now,' 'he said.

Has Glorious Time.

While Ross was enthusing over McLarnin's punching power, Mrs. Rasofsky, his mother, had a glorious time cutting up old touches with former neighbors down in Rivington street, in the heart of the East Side Ghetto. Today she was not only a neighbor who moved to Chicago over 20 years ago, but the mother as well of a new Jewish hero.

Didn't he lick that terrible Irisher, that McLarnin, who was al lthe time pummeling the Singers and Kaylans and Goldsteins?

Ross intends to return here to see the Baer-Carnera heavyweight title fight in June. As one smart fellow suggested:

"He'll probably be in the ring challenging the winner."

LOANS
HORNING
Opp. Washington Airport
Diamonds—Watches—Jewelry
All Tickets Good One Year.
Loans of $200 and over 2%
Unredeemed Pledges for Sale
Take All Buses 11th St. & Pa. Ave.

At the Post . . .

with Bill Bennings.

First race—This Play galloped to an easy victory in his last trip to the post. Finds only fair competition in this field and should make it two in a row. **Clear Knight** has shown evidence of rounding into form and may be dangerous, although he prefers a shorter route. **Mint Bud** won here last December.

Second race—Nora's Grace, if sent back, could repeat her victory of today. If she is scratched, I look for **Fair Clark** to take the main end of the purse. Gaither will ride, and he knows this horse. **Princess Wrack** for the show end.

Third race—Mordrom ran a good race here opening day, and a little improvement would find the veteran scoring over a field of this caliber. Clocker Mike is singing the praises of **Golden Castle**. **Baby Rox** to take care of the others.

Fourth race—Ada Wan is the best bet of the day, but hardly will pay cigarette money. This one looked like a stake horse over at Hagerstown. Palumbo will ride. **Rustic Cuba** will be ready if the top one makes mistakes. **Fair Jack** for the show.

Fifth race—Gloritone proved her superiority over her field here yesterday. Owner Fynn may shift riders tomorrow. **Bonsoir's** fine race over at Hagerstown must be respected. **Manager Bill** to complete the money picture.

Sixth race—Repeal ran well here last December and finds a field here that suits him. Eddie Smith may do the piloting. **Justa Teacher** and **Dunwin** to do the chief chasing.

Seventh race—Steelton appears the best suited of this field. **Angry Lass** is Clocker Mike's special. **Money Wild** for the show award.

Eighth race—McDonald H., off that last effort, looks like the winner of the finale. **Bokie B.** sprinted today and might go on to be dangerous if sent back. **Lenox Avenue** to outfoot the others.

Woodring Resigns Job As Martinsburg Pilot

Martinsburg, W. Va., May 29 (Spl.).—Arthur Woodring, manager of the local Blue Sox team in the Blue Ridge League this season since its inception, has resigned, effective immediately. His successor has not been named, but it is expected to be some one from the present roster of the club.

Woodring's inability to give needed attention to the club except to sacrifice his own business interests was given as the cause of his action. The team has won four games and lost three since it started. Ten games remain to be played and the team stands second in the league. Woodring is expected to continue a playing member of the team.

Chart of Charles Town Races

Tuesday, May 29, 1934.

WEATHER, SHOWERY; TRACK, FAST.

FIRST RACE—Five furlongs; purse, $300; claiming. For 2-year-olds. Start good from gates. Won easily; place, driving. Went to post at 2:01. Off at 2:06. Winner, S. G. Bailey's b. g. (2), by Bucellas—Nella R. Trained by H. Jones. Value to winner, $200; second, $60; third, $30; fourth, $10. Time, 1:02 1-5.

Horses	Wgt.	Post	St.	¼	½	Str.	Fin.	Jockeys	Straight
LITTLE WACKIE	118	3	3	1^{h}	1^{h}	1^{1}	$1^{2½}$	Cox	$1.00
MAPLE SUE	112	4	4	$3^{1½}$	2½	2½	2^{h}	Healy	8.20
TURMOIL	104	8	6	7^{1}	4^{1}	3½	3^{1}	Yowell	18.80
TRYCOOK	110	1	2	2^{1}	3^{h}	4½	4^{h}	Wier	28.00
CUTIE GIRL	112	7	5	6^{2}	5^{1}	5^{1}	5^{2}	Willard	31.50
SHAGGY ANN	112	5	8	5^{1}	6^{2}	6^{2}	6^{2}	Palumbo	2.00
BEBO	109	2	1	4^{1}	7^{1}	7^{2}	$7^{2½}$	Lauch	57.00
MOLLIE BYRD	104	9	7	8^{h}	8^{1}	8^{1}	8^{1}	Edwards	41.70
AUFOIN	107	6	9	9	9	9	9	Gaither	57.50

Two-dollar mutuels paid—LITTLE WACKIE, $4.00, $2.80, $2.20; MAPLE SUE, $7.00, $3.40; TURMOIL, $3.60.

LITTLE WACKIE, away forwardly, had speed to take command, was rated in front throughout, and was in hand at the finish. MAPLE SUE, a forward contender all the way, made a vain bid for supremacy at top of stretch, and was tiring at end. TURMOIL worked her way into contention on outside on the back stretch, and closed well.

SECOND RACE—Six and one-half furlongs. Purse, $300; claiming. For 3-year-olds and upward. Start good from gates. Won easily; place, same. Went to post at 2:29. Off at 2:30. Winner, E. C. Gray's br. c. (3), by Peanuts—Nubia. Trained by W. Wright. Value to winner, $200; second, $60; third, $30; fourth, $10. Time, 1:21 2-5.

Horses	Wgt.	Post	St.	¼	½	Str.	Fin.	Jockeys	Straight
NIGGERTOE	112	2	5	1^{h}	1^{1}	1^{2}	1^{3}	Palumbo	$0.60
CURLING	107	10	3	4^{1}	3^{h}	2^{1}	$2^{2½}$	Ambrose	11.20
LODORUS	107	8	7	6^{1}	4^{1}	3^{1}	3^{1}	Edward	6.10
GOLDEN MEASURE	107	9	2	2^{h}	2^{1}	$4^{1½}$	4^{h}	Yowell	56.60
HAIR TRIGGER	112	6	1	9^{1}	9^{1}	5^{1}	5¼	Munoz	248.70
STAR QUEEN	102	4	8	7^{1}	6^{2}	6^{h}	6^{2}	Dennis	13.80
SELFISH GAIN	107	3	9	8^{1}	7^{1}	7^{3}	7^{2}	Gaither	123.80
BONNIE D'HU	107	1	4	3^{1}	8^{1}	8^{3}	8^{3}	E. Smith	135.20
CROSSING OVER	107	5	10	10	10	10	9^{3}	Cox	17.80
BIG DIPPER	112	7	6	5^{1}	5^{h}	9^{1}	10	Lauch	7.10

Two-dollar mutuels paid—NIGGERTOE, $3.20, $2.60, $2.20; CURLING, $8.40, $3.20; LODORUS, $3.00.

NIGGERTOE had good speed to take command immediately after start, drew into a safe lead while under restraint, and drew out in the stretch. CURLING, well up throughout, saved ground on inside, but could not match the speed of winner. LODORUS moved up stoutly on far turn, and closed well.

THIRD RACE—Six and one-half furlongs. Purse, $300; claiming. For 3-year-olds and upward. Start fair from gates. Won easily; place, driving. Went to post at 2:56. Off at 3:03. Winner, L. E. Barnes' ch. g. (6), by Lucky Hour—Crooked Work. Trained by owner. Value to winner, $200; second, $60; third, $30; fourth, $10. Time, 1:23.

Horses	Wgt.	Post	St.	¼	½	Str.	Fin.	Jockeys	Straight
LAMPOON	114	4	1	1^{1}	1^{2}	1^{2}	1^{4}	Edwards	$1.60
BURLEIGH	112	5	6	4^{1}	2^{2}	2^{2}	2^{1}	Tryon	4.90
BOKIE B.	109	8	9	9	9	8^{1}	3½	Yowell	4.30
GLISK	107	6	7	5^{1}	4^{1}	3^{1}	4^{1}	Weir	4.10
CLAQUE	107	3	8	6^{1}	6^{1}	4^{1}	5^{1}	Cox	9.60
BLESS HER HEART	114	1	4	2^{h}	5^{1}	5^{1}	6^{1}	Munoz	33.50
WILD OLIVE	110	2	5	3^{1}	3^{1}	6^{1}	7^{1}	Fowler	27.30
BRACOLA	107	9	2	7^{1}	7^{1}	7^{1}	8^{20}	Lauch	68.00
HEAVENLY MUSIC	114	7	3	8^{2}	8^{h}	9	9	Balzaretti	60.40

Two-dollar mutuels paid—LAMPOON, $5.20, $4.20, $3.00; BURLEIGH, $5.60, $3.40; BOKIE B., $3.20.

LAMPOON, getting a step at the gate, drew out into the lead at once, was steadied along under restraint throughout, and drew out easily. BURLEIGH, a forward contender all the way, had no excuses. BOKIE B., a distant trailer in the early running, closed a huge gap.

FOURTH RACE—Six and one-half furlongs. Purse, $300; claiming. For 3-year-olds and upward. Start good from gates. Won easily; place, driving. Went to post at 3:29. Off at 3:39. Winner, W. J. Newmarch's b. m. (7), by Volta—Compose. Trained by H. G. Bedwell. Value to winner, $200; second, $60; third, $30; fourth, $10. Time, 0:24, 0:35 2-5, 0:47 2-5, 1:14, 1:22.

Horses	Wgt.	Post	St.	¼	½	Str.	Fin.	Jockeys	Straight
VACILLATE	106	4	2	2^{h}	1^{h}	1^{1}	$1^{2½}$	Gaither	$1.10
RACE STREET	114	1	4	1^{1}	$2^{1½}$	2^{1}	2½	Palumbo	6.30
MARGE	104	2	1	3^{2}	3^{1}	3^{2}	3^{1}	Yowell	2.40
KIBITZER	116	3	6	6^{2}	6^{3}	6^{2}	4^{2}	Barr	29.50
ROUND BEND	116	8	3	4^{h}	5^{2}	5^{1}	5^{h}	Holland	22.70
BLACK JACKET	116	7	5	5^{2}	4^{1}	4^{h}	6^{3}	Balzeretti	6.10
PLAIN PEGGY	109	5	7	7^{3}	7^{10}	7^{15}	7^{12}	Edwards	84.40
CIPOLYM	111	6	8	8	8	8	8	Morrisey	426.20

Two-dollar mutuels paid—VACILLATE, $4.20, $2.80, $2.20; RACE STREET, $4.60, $2.40; MARGE, $2.20.

VACILLATE, away forwardly, assumed command on the back stretch, drew out easily when given his head, and had speed in reserve at the finish. RACE STREET, fractious at the post, broke from outside the stalls, assumed a short early lead going into the first turn, could not withstand VACILLATE, but hung on well. MARGE, a forward factor from the start, closed well. KIBITZER made up some ground from a slow beginning. ROUND BEND raced evenly. BLACK JACKET lacked speed.

FIFTH RACE—Six and one-half furlongs. Purse, $300; claiming. For 3-year-olds and upward. Start good from gates. Won ridden out; place, driving. Went to post at 4:02. Off at 4:11. Winner, Mrs. B. Scrio's b. c. (3), by Westy Hogan—Frat Girl. Trained by J. Scrio. Value to winner, $200; second, $60; third, $30; fourth, $10. Time, 0:24 3-5, 0:36 4-5, 0:49, 1:15 2-5, 1:22 1-5.

Horses	Wgt.	Post	St.	¼	½	Str.	Fin.	Jockeys	Straight
WHIRRY	107	7	6	6½	4^{1}	$1^{1½}$	1^{2}	Gaither	$4.10
TRISTRAP	114	10	7	$7^{1½}$	6^{h}	4½	2^{h}	Dennis	6.10
HACKY H.	114	3	3	5½	3^{h}	3^{2}	3^{h}	Yowell	2.30
PUKKA HEAVEN	114	4	1	$2^{1½}$	2^{h}	2½	$4^{1½}$	Tryon	8.80
MERRY MISS	114	8	10	10	9^{3}	9^{3}	5^{1}	Wisner	7.00
DAISY BUCK	114	1	8	8^{h}	7^{1}	5^{1}	6^{2}	Munoz	7.90
BUSY IKE	119	9	4	3^{h}	5^{1}	6^{1}	7^{2}	Holland	26.20
DINTA BILLE	111	5	9	9^{2}	8^{3}	8^{3}	8^{5}	Weir	50.00
JOBS DIDO	109	2	2	1½	$1^{1½}$	7½	9^{15}	Edwards	20.40
TIMBUCKTOO	119	6	5	$4^{1½}$	10	10	10	Cox	24.50

Two-dollar mutuels paid—WHIRRY, $10.20, $4.00, $4.40; TRISTRAP, $8.20, $4.20; HACKY H., $4.20.

WHIRRY, rated off the early pace, moved up stoutly on the inside when leaving the back stretch, continued through on the inside when entering the front straightaway, and drew out while being ridden out. TRISTRAP, slow to find his best speed, gradually improved his position on the outside, closed well, and wore down HACKY H. The latter raced forwardly at all times, and hung on well. PUKKA HEAVEN had good early speed, but faltered at the end. MERRY MISS, sluggish in the early racing, closed some ground. DAISY BUCK could never get up. JOBS DIDO quit.

SIXTH RACE—Six and one-half furlongs. Purse, $300; claiming. For 3-year-olds and upward. Start good from gates. Won driving; place, same. Went to post at 4:35. Off at 4:41. Winner, D. L. Doerner's b. m. (6), by Lantados—Nora Dardy. Trained by E. Bruning. Value to winner, $200; second, $60; third, $30; fourth, $10. Time, 0:24, 0:36 1-5, 0:48 2-5, 1:14 1-5, 1:21.

Horses	Wgt.	Post	St.	¼	½	Str.	Fin.	Jockeys	Straight
NORA'S GRACE	109	1	3	1½	1^{3}	1½	1^{nk}	Edwards	$5.10
WORTHINGTON	115	2	1	4^{1}	3^{h}	3½	2½	Ambrose	1.00
DUNORA	110	7	9	$6^{1½}$	4½	2^{1}	3^{2}	Tryon	5.90
HOLLAND	110	5	2	$2^{1½}$	2^{h}	4½	4½	Doonis	8.70
WANDREL	110	6	7	8½	$7^{1½}$	6^{1}	5^{3}	Jackson	36.50
JIM MOSS	115	8	4	3½	5^{3}	5^{1}	$6^{1½}$	Munoz	82.90
FAIR BILLY	110	4	8	9	8^{3}	8^{4}	7^{3}	Gaither	19.50
MOST ALWAYS	115	9	6	5^{h}	6^{1}	7½	8^{25}	Palumbo	7.50
GOLDEN GWYN	110	3	5	7½	9	9	9	Balzeretti	439.70

Two-dollar mutuels paid—NORA'S GRACE, $12.20, $4.80, $3.20; WORTHINGTON, $3.20, $2.40; DUNORA, $4.40.

NORA'S GRACE, away well, and having good speed, assumed command at once, was rated in front throughout, and had enough left to hold WORTHINGTON safe. The latter, fastest to begin, was restrained behind the pace of the winner while saving ground on the inside, moved up threateningly on the inside in the stretch, and just failed to get up. DUNORA, fractious at the post, broke from outside the stalls, raced on the outside all the way, moved up stoutly on the last turn, but faltered in the last eighth. HOLLAND, a forward factor at all times, could not withstand the challenge of the first three while holding on well on the inside. WANDREL closed a good gap. JIM MOSS had a flash of early speed. MOST ALWAYS could not keep up, and stopped badly.

SEVENTH RACE—One and one-sixteenth miles. Purse, $300; claiming. For 3-year-olds and upward. Start good from gates. Won easily; place, driving. Went to post at 5:06½. Off 5:09½. Winner, B. A. Hall's ch. g. (6), by Sandy Beal—Belle of Plymouth. Trained by B. A. Baker. Value to winner, $200; second, $60; third, $30; fourth, $10. Time, 0:25, 0:37, 0:50 2-5, 1:16 2-5, 1:44 2-5, 1:49 4-5.

Horses	Wgt.	Post	St.	¼	½	¾	Str.	Fin.	Jockeys	Straight
SAND BELL	115	3	3	3^{1}	3^{h}	1^{1}	1^{2}	$1^{2½}$	Tryon	$3.30
MISS CATALAN	109	4	7	8^{1}	8^{3}	7^{1}	5^{1}	$2^{1½}$	Edwards	2.10
DO TELL	110	2	1	6^{3}	6^{1}	4^{h}	4^{1}	3^{h}	Brooks	41.40
ZOMBRO	111	9	4	1^{1}	1^{2}	2^{1}	3½	$4^{1½}$	Weir	37.10
FREE ADVICE	115	6	6	5^{1}	4^{3}	5^{2}	5½	5^{h}	Holland	7.90
ALL ABLAZE	115	5	5	2^{1}	2^{h}	3^{1}	2½	6^{3}	Balzaretti	86.00
THERMOPYLAE	115	1	2	4½	5^{h}	6^{1}	7^{2}	7^{h}	Palumbo	1.80
HUPPY	106	8	8	7^{1}	7^{3}	8^{1}	8^{1}	8^{1}	Gaither	38.70
OMARKHY	110	7	9	9	9	9	9	9	Fowler	82.00

Two-dollar mutuels paid—SAND BELL, $6.60, $4.40, $5.60; MISS CATALAN, $3.20, $3.00; DO TELL, $10.60.

SAND BELL, close to the early pace, went to the front under mild urging midway the back stretch, drew out into a safe lead, and was in hand to the end. MISS CATALAN, sluggish in the early running, moved up quickly when on the last turn, and closed very fast, but could not menace the winner. DO TELL raced wide for the entire trip, and hung on well. ZOMBRO had good early speed, but faltered at the end. FREE ADVICE raced forwardly, but could not improve his position. THERMOPYLAE lacked speed.

The Post's Consensus at Charles Town

The following consensus has been compiled by The Post from the selections of the leading handicappers of the turf. The figures show how the selections were rated.

Consensus of Leading Handicappers

First race	Second race	Third race	Fourth race	Fifth race	Sixth race	Seventh race	Eighth race
This Play (36)	Nora's Grace (34)	Mordrom (27)	Ada Wan (40)	Gloritone (25)	Bright Tess (23)	Steelton (34)	McDonald H. 38)
Mint Bud (22)	Zebra	Unfair (25)	Rustic Cuba (20)	Bonsoir (23)	Justa Teacher (2	Money Wild (26)	Lenox Ave. (26)
Noajoyce (12)	Tul. Wand (15)	Bobby Rox (17)	Miss Patches (13	Manager Bill (11	Aske (16)	Angry Lass 15)	Bokie B (21)

Bennings, Washington Post

First race	Second race	Third race	Fourth race	Fifth race	Sixth race	Seventh race	Eighth race
This Play	Nora's Grace	Mordrom	Ada Wan	Gloritone	Repeal	Steelton	McDonald H
Clear Knight	Fair Clark	Golden Castle	Rustic Cuba	Bonsoir	Justa Teacher	Angry Lass	Bokie B
Mint Bud	Princess Wrack	Baby Rox	Fair Jack	Manager Bill	Dunwin	Money Wild	Lenox Avenue

Best bet—Ada Wan.

Louisville Times, Associated Press

First race	Second race	Third race	Fourth race	Fifth race	Sixth race	Seventh race	Eighth race
Noajoyce	Tuleyries Wand	Mordrom	Rustic Cuba	Manager Bill	Aske	Steelton	Bokie B
Wise Kid	Hurry Bye	Whirry	Canter Chord	Gloritone	Repeal	Light Action	McDonald H
Clear Knight	Zebra	Sliding	First Act	Bonsoir	Cantroud	Angry Lass	Lenox Avenue

Best bet—Bokie B.

Racing Selections

Detroit.
(For fast track.)
1—Sun Caprice, Barney Allis, Pish Tush.
2—Two Tricks, Charlie, Princeton.
3—March King, Merry Chatter, Morden.
4—Vishnu, Liqueur, Inheritor.
5—Zorana, Dyak, Midshipman.
6—Clotho, Big Beau, Esseff.
7—Kings Minstrel, Tight Wad, The Petter.
8—Brown Wisdom, Sam Pass, Thistle Fyrn.
Best bet—Vishnu.
—Louisville Times (A.P.).

Latonia.
(For fast track.)
1—Quasimodo, Left Wing, Pompatic.
2—Byphar, Dusky Dame, Twill.
3—War Pledge, Rolanda, Van Diego.
4—Pokeaway, Hour Time, Riff.
5—Leros, Shepherd Boy, Frederick.
6—Old Judge, Rally Round, I Prevail.
7—Royal Sport, Santerno, Oderic.
8—Legality, Sweet Man, King Cicero.
Best bet—Leros.
—Louisville Times (A.P.).

Washington Park.
(For fast track.)
1—Hyman, Very Well, Single Stripe.
2—Needle, Diavoless, Claimant.
3—Oziti, Flag Time, Well Heeled.
4—Tee Dee Ruth, Hagerman, Bad Penny.
5—Polyfon, Hamilton, Fair Billows.
6—Ebony Lady, Stroube entry, Pot au Brooms.
7—Port au Brooms, Repaid, Marmoin.
8—Parties, Tiempo, Peace Lady.
Best bet—Ebony Lady.
—Louisville Times (A.P.).

Belmont.
(For fast track.)
1—Jobakheta, Sailor Beware, Chance Sun.
2—Nesconset, Apple Fool, Hole High.
3—Plat Eye, St. Bernard, Psychic Bid.
4—Barn Swallow, Good Advice, Halyon.
5—Equipoise, Mr. Khayyam, Ladysmith.
6—Pomponius, Uncle Donald, Sainted.
7—Bannach Lath, St. Omer, Cantoria.
Best bet—Equipoise.
—Louisville Times (A.P.).

1—Chance Sun, Jobakheta, Rough Diamond.
2—Bushranger, Nesconset, Pilot Ship.
3—Plate Eye, Psychic Bid, Sunned.
4—Barn Swallow, Good Advice, Halcyon.
5—Equipoise, Caesar's Ghost, Mr. Khayyam.
6—Sainted, Swatter, My Purchase.
7—Free, Bannach Lath, Miss Snow.
Best bet—Plat Eye.
—A.P. Consensus.

Fairmount.
(For fast track.)
1—Alwin, Aunt Marie, Annie N.
2—Alamae, Barashkova, Whizzing Cloud.
3—Crash, Birthday Gift, King Faro.
4—Friend Tom, Catch On, Poppin Along.
5—Burning Up, Captain Joy, Zekiel.
6—Gulfelano, Hawk Moth, Ogee.
7—Golpris, Wild Transit, Bismarck.
8—Fairyman, Kelso, Range Boss.
Best bet—Burning Up.
—Louisville Times (A.P.).

Thorncliffe.
(For fast track.)
1—Swaggerstick, Dornoch, Maetico.
2—Acajou, Cudgeldoe, By the Sea.
3—Federal Reserve, Dunlins Lad, Virado.
4—Pat Galety, Milestone, Refiner.
5—Stealingaway, Broadway Lights, Golden Fate.
6—Hernando, Canny Scot, Bushman.
7—Make Believe, Zeroga, Fort Dearborn.
Best bet—Pat Galety.
—Louisville Times (A.P.).

Beulah Park.
(For fast track.)
1—Boiling Over, Ultimate Vote, Cofaro.
2—Noon Play, Little Turtle, Maxie Binder.
3—Harlem, Sand Fiddler, Bob's Play.
4—Wriskora, Vonnie, Eeas In.
5—Diaquiri, Sundora, Hell Diver.
6—Book Lover, Regis Play, Dakol.
7—Big Business, Carnival, Young John.
8—Night Edition, La Golondrina, Corbeau.
Best bet—Diaquiri.
—Louisville Times (A.P.).

Beulah Park Results.

(Associated Press.)

FIRST—Five and one-half furlongs; purse, $400; claiming; 3-year-olds and upward.
Loys Ormont, 108 (Mills) 41.20 21.60 8.40
Floorwalker, 113 (Dellow) ... 18.80 8.40
Flying Vote, 103 (Klein) ... 5.60
Skipaway, Davis' Own, Princess Elsie, The Abbot, Fair Grade, Maladeen and Nutting also ran. Time, 1:09 1-5.

SECOND—Five and one-half furlongs; purse, $400; claiming; 3-year-olds and upward.
Beauty Bride, 108 (Alberts) 26.00 10.00 5.00
Lucy Menifee, 106 (Everett) ... 5.40 3.80
Tappamaugh, 113 (Calvin) ... 12.80
Santa Roma, Tollie Young, Cut Short, Easter Boy, Sun Way and Lord Baker also ran. Time, 1:09 1-5.

THIRD—Five and one-half furlongs; purse, $400; claiming; 3-year-olds and upward.
Ammie Fox, 108 (Long) ... 5.60 4.00 3.60
Travert, 97 (Everett) ... 7.20 6.60
Dawn Patrol, 105 (Klein) ... 5.80
Morris R. Gregormont, Fidelus, Araline and Nat Weiss also ran. Time, 1:08 4-5.

FOURTH—Five and one-half furlongs; purse, $400; claiming; 4-year-olds and upward.
All Play, 103 (Payne) ... 16.40 7.60 4.40
Pompeia, 105 (Klein) ... 7.00 4.00
Red Grange, 113 (Roderick) ... 2.60
Whitharral, Finger Tips and West L also ran. Time, 1:08 2-5.

FIFTH—Mile and 70 yards; purse, $500; claiming; 3-year-olds and upward.
Marabou, 110 (Alberts) ... 6.20 3.60 2.40
Polisher, 102 (Fernandez) ... 3.40 2.60
Judge Direnzo, 109 (Verbus) ... 2.60
The Bard, Dark Abbot and Loyal Louie also ran. Time, 1:47 1-5.

SIXTH—Six furlongs; purse, $300; claiming; 4-year-olds and upward.
Heavy Sugar, 110 (Lellow) ... 5.00 3.40 2.40
Monnie, 105 (Fernandez) ... 3.80 2.60
The French Rose, 105 (Majestic) ... 2.40
Castleclif, Sweet Joe and Broadmoor also ran. Time, 1:15 1-5.

SEVENTH—Mile and 70 yards; purse, $400; claiming; 3-year-olds and upward.
Coletown, 115 (Roderick) ... 27.80 9.20 4.00
Quetoir, 115 (Dellow) ... 14.80 6.20
Albert Blanton, 115 (Mills) ... 3.20
Ivan W, Rip The Rip, On Trial, Golden X and Lady Oldham also ran. Time, 1:47 4-5.

Fairmount Park Results.

(Associated Press.)

FIRST—Six furlongs (chute); purse, $400; claiming; for 3-year-olds and upward.
Vladimir, 110 (Manifold) ... 6.98 3.52 2.52
Lugen Luggage, 115 (Reno) ... 4.00 2.60
Portcodine, 114 (Lowe) ... 2.52
Demagogue, Expiate, Dr. Parrish and Judge Dixon also ran. Time, 1:14 2-5.

SECOND—Six furlongs; purse, $400; claiming; for 3-year-olds and upward.
Donate, 114 (Boucher) ... 4.72 4.00 2.74
Bag o' Roses, 109 (Rollins) ... 8.70 5.84
Wild Dreams, 114 (Tilden) ... 3.60
Adalor T., Solus, Mayetta, Marmitina, Val J., and Little Fred also ran. Time, 1:14 3-5.

THIRD—Six furlongs (chute); purse, $400; claiming; for 3-year-olds and upward.
Southland B. 109 (Tilden) 21.04 10.86 5.08
Brown Polly, 103 (Rollins) ... 9.86 5.44
Kanai, 98 (Gourtney) ... 4.38
Barbarossa, Mijo, Linmast, Grand Flight, Roycrofter and Mamie D. also ran. Time, 1:14.

FOURTH—Four and one-half furlongs; purse, $400; claiming; for 2-year-old maidens.
Gunwale, 110 (Reno) ... 5.08 3.36 2.64
Deep Sally, 107 (Serio) ... 6.38 3.66
Tipover, 110 (R. G. Cooper) ... 2.68
Miss Rugtine, Adelaide A., Sweet Thing, Dela Beach and Tall Set also ran. Time, 0:54 3-5.

FIFTH—One mile and 70 yards; the Riverview Purse, $600; claiming; for 3-year-olds and upward.
Terrain, 101 (Rollins) ... 3.10 2.98 2.80
Transbird, 95 (Moon) ... 12.14 7.30
Pono, 105 (Stuller) ... 4.82
The Break, Southard, Sergeant Hill and Black Flash also ran. Time, 1:45 3-5.

SIXTH—Five and one-half furlongs; purse, $400; claiming; for 3-year-olds and upward.
Commissioner Kennedy, 115 (Hainesworth) 20.46 12.36 7.14
Tennywood, 110 (Lowe) ... 8.50 5.30
Monde, 110 (Reno) ... 4.32
Bob's Luck, Maximum, Vena Rock, Mack's Pal, Marie Miles, Overboard, Primer also ran. Time, 1:07 1-5.

SEVENTH—Five and one-half furlongs; purse, $500; claiming; for 3-year-olds and upward.
Morheart, 99 (G. Courtney) 8.56 4.50 2.80
Run On, 114 (Manifold) ... 4.36 2.86
Wigrose, 99 (Rollins) ... 3.06
Tocaya, Miss Cohort, Runybean, Last Stand, Toltec also ran. Time, 1:06.

EIGHTH—One and one-sixteenth miles; purse, $400; claiming; for 4-year-olds and upward.
Johnny Shaw, 107 (Rollins) 4.58 3.02 2.88
Bag o' Gold, 97 (F. A. Smith) ... 8.74 5.24
Claude C., 102 (Manifold) ... 3.12
Our Johnny, Abstain, Lord Dean, Binding Time, Truxton also ran. Time, 1:47 1-5.

Washington Park Results.

(Associated Press.)

FIRST—Five furlongs; purse, $800; claiming; for 2-year-old fillies.
Countess Bina, 113 (Richard) 7.28 3.52 2.92
Bossie Eye, 106 (Keester) ... 3.32 3.32
Jewelry, 110 (Westrope) ... 4.34
Tahira, Diane S., Lady Louella, Hot Flash, Miss Bane, Bridge also ran. Time, 1:01 3-5.

SECOND—Six furlongs; purse, $800; for maiden 3-year-olds and upward.
Bronze Saint, 115 (Arcaro) 5.72 3.30 3.82
Jane Hastings, 107 (Cavens) ... 3.48 4.92
*Black Miss, 107 (Hardy) ... 5.98
*Harvey G. O., Chief Pilot, Helen's Pride, *Donacare, Kashgar, Orlatta, Full Swing, Wagwood, Wild Turkey also ran. Time, 1:13.
*Field.

THIRD—Seven furlongs; purse, $800; claiming; for 3-year-olds and upward.
Infinity, 112 (Arcaro) ... 10.18 5.02 3.38
Fair Billows, 110 (Hughes) ... 3.56 5.34
Tar Water, 115 (Malzan) ... 3.44
Battling Girl, *Thatch, Salut d'Amour, Bay Servant, *American Smile, Heiress, *Morpheus, Ondott and Happen also ran. Time, 1:35 3-5.
*Field.

FOURTH—Five furlongs; purse, $800; allowances; for 2-year-olds.
Race Craft, 108 (Hardin) 33.28 10.18 3.52
Deadye Dick, 110 (Corbett) ... 3.84 2.48
Hope Eternal, 107 (Cassard) ... 2.26
†Prince John, †Bubbling Mate, Galla Clay and Phar Haste also ran. Time, 1:00 2-5.
†J. J. Marsh-H. J. Scheitler entry.

FIFTH—Six furlongs; the Harvey Purse, $800; allowances; for 3-year-olds and upward.
Chance Line, 106 (Arcaro) ... 4.62 2.92
Evergold, 113 (A. Richard) 7.56 3.76 3.10
Sazerac, 118, (Balaski) ... 3.14
Gift of Roses and Supreme Sweet also ran. Time, 1:12 2-5.

SIXTH—One mile; purse, $800; claiming; for 3-year-olds and upward.
Trombone, 117 (Arcaro) ... 9.98 4.02 2.46
Gaillardia, 109 (T. King) ... 3.04 2.22
Spicson, 109 (Keester) ... 2.50
Mr. Bun and Aladdin's Dream also ran. Time, 1:38.

SEVENTH—One and one-eighth miles; purse, $800; claiming; for 3-year-olds and upward.
B. Sexton, 114 (Balaski) ... 6.90 4.30 3.00
Theorem, 107 (Arcaro) ... 12.36 4.24
Culloden, 114 (Westrope) ... 2.78
Bert John, Belle Weidel, Frank D. and Militia also ran. Time, 1:55 1-5.

EIGHTH—One and one-eighth miles; purse, $800; claiming; for 3-year-olds and upward.
Adelaide A., 109 (Corbett) 14.72 9.56 3.94
Subtlety, 109 (Bagur) ... 8.50 4.10
Port o' Play, 114 (McCray) ... 2.78
Struggles, Red Boot, Scandal Sheet, Le Ministre and Ciceronese also ran. Time, 1:55.

Fairmount Park Entries.

(Associated Press.)

FIRST RACE—Four and one-half furlongs; purse, $500; claiming; for 2-year-olds.
1 Annie N. ...109 | 5 Mere Satin ...107
2 Jack Chevigny.103 | 6 Witch Lass ...108
3 Alwin ...112 | 7 Aunt Marie ...104
4 Blind Star ...116

SECOND RACE—Five and one-half furlongs; purse, $400; claiming; for 4-year-olds and upward.
1 *Barashkova ..105 | 10 Dor'n Princess.105
2 Gertrude V. ...105 | 11 Col. Cloister ...110
3 *Apronette ...100 | 12 *Mutual Friend.105
4 Whizzing Cloud.110 | 13 Draha ...105
5 Decline ...105 | 14 Gallapan ...105
6 Belle Delight...105 | 15 Marmitina ...105
7 *Alamae ...100 | 16 *Big Blue ...105
8 King Halma ...110 | 17 Thomas Seth ...110
9 *Senator Seth..105 | 18 Bertha ...105

THIRD RACE—Five and one-half furlongs; purse, $400; the Midsun Laundry Company; claiming; for 3-year-olds and upward.
1 Birthday Gift..114 | 6 Valley ...104
2 *Radiation ...104 | 7 Lessing ...114
3 Clinton ...114 | 8 *Crash ...108
4 King Faro ...109 | 9 *Aurica ...108
5 Flying Don...110 | 10 Penthouse ...114

FOURTH RACE—Six furlongs; purse, $300; claiming; for 3-year-olds and upward, maidens.
1 Friend Tom ...108 | 6 Saxonne ...109
2 War Dimes ...109 | 7 Blake ...103
3 *Miss Cohort...98 | 8 *Luminar ...108
4 Dee Tees ...109 | 9 Catch On ...108
5 Poppin Along ...103

FIFTH RACE—Six furlongs; purse, $1,000; for 3-year-olds and upward.
1 †Capt. Joy ...105 | 5 Our Justice ...104
2 Flying Cadet...108 | 6 My Dandy ...109
3 Burning Up ...114 | 7 ‡Zekiel ...115
4 †Altmark ...107 | 8 ‡Defier ...104
†B. Herdandez entry.
‡F. Seremba entry.

SIXTH RACE—Six furlongs (chute); purse, $400; claiming; for 3-year-olds and upward.
1 Vin Noir ...108 | 5 Gulfelano ...116
2 Gay Follies ...103 | 6 Hawkmoth ...116
3 *J. W. Grant ...111 | 7 Ogee ...116
4 Dauntless Miss.103

SEVENTH RACE—One mile and 70 yards; purse, $400; claiming; for 3-year-olds.
1 *Miss Glace ...95 | 4 *Bismarck ...107
2 *Bright Wine ...99 | 5 *Wild Transit ...102
3 *Miss M. Lutz..102 | 6 Golpris ...105

EIGHTH RACE—One mile; purse, $400; claiming; for 3-year-olds and upward.
1 *River Lee ...112 | 8 *Strong Bow ...107
2 *Skibo ...112 | 9 *Gold Tip ...107
3 *Missionary Girl 95 | 10 *Fairyman ...112
4 Hazel Hopps ...107 | 11 Lilac Bloom ...112
5 *Umb. Princess.107 | 12 Joe McCord ...117
6 *Range Boss ...103 | 13 Kelso ...117
7 *Discobolus ...112
*Apprentice allowance claimed. Weather, clear; track, fast.

Detroit Entries.

(Associated Press.)

FIRST RACE—Five furlongs; purse, $800; claiming; for 2-year-olds.
1 Swepen ...110 | 7 Odessa May ...104
2 Bon Champ ...110 | 8 Lucky Bill ...107
3 Merrily Yours ...110 | 9 Master All ...107
4 My Blonde ...107 | 10 Pish Tush ...107
5 Barney Allis ...107 | 11 All Bays ...107
6 Sun Caprice ...110

SECOND RACE—Six furlongs; purse, $800; claiming; for 4-year-olds and upward.
1 Donna Mine ...101 | 6 *Swifty ...109
2 *Shasta Star ...101 | 7 Thistle Ace ...106
3 Morgil ...106 | 8 *Castillian ...101
4 *Prince On ...109 | 9 Two Tricks ...106
5 Charlie ...114

THIRD RACE—Six furlongs; purse, $800; claiming; for 4-year-olds and upward.
1 *Merry Chatter.104 | 5 Morden ...111
2 *Red Run ...106 | 6 Grier of Spain ...106
3 March King ...106 | 7 Miss Boon ...101
4 Flo M. ...106 | 8 Sweeperman ...109

FOURTH RACE—Six furlongs; purse, $800; claiming; for 3-year-olds and upward.
1 *Cruising ...111 | 6 *Playing On ...106
2 *Liqueur ...108 | 7 Arrowswift ...113
3 Vishnu ...116 | 8 *Playful Martha 95
4 My Counselor ...108 | 9 Some Good ...102
5 *Inheritor ...111

FIFTH RACE—Six furlongs; purse, $800; the Decoration Day; claiming; for 4-year-olds and upward.
1 *The Point ...111 | 4 *Morsel ...111
2 *My Gentleman.107 | 5 *Zorana ...106
3 Midshipman ...114 | 6 Dyak ...116

SIXTH RACE—One and one-sixteenth miles; purse, $3,000 added; the Collager Memorial Handicap; for 3-year-olds and upward.
1 Plucky Play ...116 | 8 †Clotho ...111
2 ‡Elf Lock ...95 | 9 Rip V. Winkle ...109
3 Projectile ...102 | 10 Bamboula ...106
4 †Quat. Bras II ...114 | 11 Big Beau ...113
5 †Strideaway ...112 | 12 Silent Shot ...106
6 Esseff ...114 | 13 Slipper King ...100
7 Sabula ...103 | 14 Lawsuit ...95
†Three D's Stock Farm entry.
‡C. V. Whitney entry.

SEVENTH RACE—One mile; purse, $800; claiming; for 3-year-olds.
1 *Hasty Belle ...104 | 6 *Cuirassier ...105
2 Saint Kitts ...114 | 7 *Tight Wad ...109
3 *Peggy's Peggy.100 | 8 Hammell ...110
4 King's Minstrel.114 | 9 The Petter ...110
5 *Thistle Flit ...104

EIGHTH RACE—One and one-sixteenth miles; purse, $800; claiming; for 3-year-olds and upward.
1 *Dawn Mist ...103 | 5 *Lacquer ...103
2 Solid American.104 | 6 *Brn. Wisdom ...106
3 Flagg Porter ...113 | 7 *Thistle Fyrn ...103
4 Star Brook ...113 | 8 Sam Pass ...113
*Apprentice allowance claimed. Weather, clear; track, fast.

Washington Park Entries.

(Associated Press.)

FIRST RACE—Six furlongs; purse, $800; claiming; for 3-year-olds and upward.
1 *Curb Bit ...110 | 5 Monk's Bela ...110
2 Single Stripe ...115 | 6 *True Today ...99
3 *Lampblack ...112 | 7 *High Power ...104
4 *Hyman ...110 | 8 *Very Well ...108

SECOND RACE—Five furlongs; purse, $800; for 2-year-old maiden fillies.
1 M. Stewart ...115 | 6 Needle ...115
2 Hydro Bell ...115 | 7 Sparkling Rose.115
3 Claimant ...115 | 8 Brn. Feathers ...115
4 Diavoless ...115 | 9 Que Cato ...115
5 Vanita ...115 | 10 Blue Lillian ...115

THIRD RACE—Six furlongs; purse, $800; claiming; for 3-year-olds and upward.
1 Jacob's Ladder.115 | 6 Cold Water ...109
2 Lillian Z. ...110 | 7 Oziti ...115
3 *Well Heeled ...110 | 8 Amscray ...104
4 *Flag Time ...110 | 9 Fire Star ...104
5 *Escobilla ...105

FOURTH RACE—Five furlongs; purse, $800; claiming; for 2-year-olds.
1 *Miss Angelo ...107 | 4 *Tee Dee Ruth ...104
2 *Bad Penny ...104 | 5 *Brilliant Dee ...101
3 *Smoky M'tain.104 | 6 Hagerman ...109

FIFTH RACE—Seven furlongs; purse, $800; claiming; for 3-year-olds and upward.
1 *Lady Va Va ...105 | 5 *Jump Off ...103
2 *Polyfon ...113 | 6 *Hamilton ...110
3 *Fair Billows ...113 | 7 Sergeant D. ...115
4 Golden Words ...115

SIXTH RACE—One and one-eighth miles; purse, $2,500 added; the Robert F. Sweizer Handicap; for 3-year-olds and upward.
1 †Clarify ...122 | 7 †Repaid ...104
2 Ebony Lady ...110 | 8 Navanod ...108
3 ‡Mr. Bun ...98 | 9 Alad.'s Dream ...108
4 †Blessed Event.113 | 10 Ashen ...100
5 Frank Ormont ...108 | 11 Glastonbury ...109
6 Pot au Brooms ...108
†W. C. Stroube entry.
‡T. C. Worden entry.

SEVENTH RACE—One mile; purse, $800; the Memorial Day; claiming; for 3-year-olds and upward.
1 *Minton ...111 | 5 Gen. Parth ...109
2 Marmion ...116 | 6 Pot au Brooms ...116
3 Dis Dat ...115 | 7 Belle Grier ...105
4 *Prince Pest ...111 | 8 Repaid ...116

EIGHTH RACE—One and one-eighth miles; purse, $800; claiming; for 3-year-olds and upward, fillies and mares.
1 *Peace Lady ...107 | 5 *Miss Chilla ...107
2 *Anita Ormont.107 | 6 Mint Memories...108
3 *Plat. Blonde ...107 | 7 Tiempo ...112
4 *Parties ...107
*Apprentice allowance claimed. Weather, clear; track, fast.

Charles Town Entries.

(Associated Press.)

FIRST RACE—Six and a half furlongs; the Hagerstown; claiming; 3-year-olds and upward.

Horses and Jockeys.	Wgt.	Odds
1 Noajoyce (Palumbo)	116	10-1
2 *Adriatic (Yowell)	111	15-1
3 Mint Bud (Gaither)	106	10-1
4 Concord (Yingling)	116	15-1
5 Hosain (Weir)	111	6-1
6 *†This Play (Edwards)	104	2-1
7 Wise Kid (Ambrose)	116	20-1
8 Clear Knight (Holland)	116	6-1
9 Canter Light (Trenchard)	111	20-1
10 Wildolive (Cox)	[illegible]	8-1
11 †Royal Ruffle (Fowler)	106	2-1

†Mrs. M. N. Bond and B. Bond entry.

SECOND RACE—Six and a half furlongs; the Roger Pippen; purse, $300; claiming; 3-year-olds and upward.

Horses and Jockeys.	Wgt.	Odds
1 Princess Wrack (Palumbo)	106	[illegible]
2 *Small Change (Yowell)	111	[illegible]
3 True John (Doonis)	111	[illegible]
4 *Tuleyries Wand (Edwards)	106	20-1
5 *Fair Clark (Gaither)	111	3-1
6 Hasty Queen (Fowler)	106	20-1
7 Zebra (Holland)	111	6-1
8 Hurry Bye (Ambrose)	116	20-1
9 Persian Star (Cox)	111	20-1
10 Day Past (Trenchard)	111	20-1
11 Noras Grace (Edwards)	109	2-1

THIRD RACE—Six and a half furlongs; the Langdon; purse, $300; claiming; 3-year-olds and upward.

Horses and Jockeys.	Wgt.	Odds
1 Baby Rox (Edwards)	109	8-5
2 Silver Arch (Yowell)	106	10-1
3 *Unfair (Weir)	109	5-2
4 Lightning Rock (Trenchard)	116	20-1
5 Lady Clagett (Tryon)	116	20-1
6 Sliding (Palumbo)	106	20-1
7 *Golden Castle (Weir)	106	4-1
8 Timber Fire (Holland)	111	10-1
9 Mordrom (Wisner)	111	10-1
10 *Whirry (Gaither)	106	15-1

FOURTH RACE—Five furlongs; the Memorial Day Purse; purse, $300; claiming; 3-year-olds and upward.

Horses and Jockeys.	Wgt.	Odds
1 Glimpse (Lauch)	105	20-1
2 Miss Patches (Yowell)	105	20-1
3 Transtine (Weir)	105	10-1
4 Ada Wan (Trenchard)	110	8-5
5 Dutiful (Tryon)	105	15-1
6 Canter Chord (Palumbo)	105	10-1
7 *Fair Jack (Weir)	105	10-1
8 First Act (Holland)	110	8-1
9 *Rustic Cuba (Wisner)	110	6-1
10 Aizle (Gaither)	105	5-2
11 Veritas (Day)	110	20-1

FIFTH RACE—Six and a half furlongs; Decoration Day Handicap; purse, $500; 3-year-olds and upward.

Horses and Jockeys.	Wgt.	Odds
1 †Christianna (Doonis)	105	20-1
2 †Dearsin (Palumbo)	105	20-1
3 Manager Bill (Gaither)	108	4-1
4 Little Howee (Weir)	100	20-1
5 Stone Bruise (Fowler)	104	20-1
6 Tody West (Lauch)	109	10-1
7 Golden Vein (Yowell)	103	12-1
8 Bonsoir (Edwards)	107	7-5
9 Gloritone (Dennis)	116	4-1

†R. C. Utz entry.

SIXTH RACE—One and one-sixteenth miles; the Senators; purse, $300; claiming; 3-year-olds and upward.

Horses and Jockeys.	Wgt.	Odds
1 *Bay Wrack (Weir)	105	20-1
2 *Dunwin (Edwards)	110	5-2
3 †*Aske (Yowell)	110	2-1
4 *Cantroud (Gaither)	110	10-1
5 *Justa Teacher (Doonis)	105	12-1
6 *†Lawless Lady (Yowell)	105	2-1
7 Repeal (E. Smith)	110	6-1
8 Bright Tess (Palumbo)	105	15-1
9 Dona Dulcin (Munoz)	105	20-1

†T. S. Young-W. G. Merion entry.

SEVENTH RACE—One and one-sixteenth miles; the Ed. Crump; purse, $300; claiming; 3-year-olds and upward.

Horses and Jockeys.	Wgt.	Odds
1 Light Action (Holland)	115	4-1
2 *Money Wild (Doonis)	105	20-1
3 Flying Start (Bardales)	115	8-1
4 Lamaria (Tryon)	110	20-1
5 Angry Lass (Trenchard)	110	10-1
6 *Steelton (Weir)	110	7-5
7 *Tulyries Spot (Edwards)	105	5-1

EIGHTH RACE—One and one-sixteenth miles; the P. M. Walker; purse, $300; claiming; 3-year-olds and upward.

Horses and Jockeys.	Wgt.	Odds
1 War General (Holland)	115	5-1
2 Changeable (Trenchard)	115	20-1
3 Compromising (Cox)	115	20-1
4 Bokie B. (Tryon)	110	4-1
5 Bosafabo (Bardales)	115	20-1
6 *McDonald H. (Gaither)	110	8-5
7 Lenox Avenue (Palumbo)	115	2-1

*Apprentice allowance claimed.
Weather drizzling, track fast.

Latonia Results.

(Associated Press.)

FIRST—Five furlongs; purse, $600; claiming; for 2-year-old colts and geldings, maidens.
Wise Time, 115 (McDermott)
Cerro, 112 (E. Pool) $2.80 2.40 2.20
Prince Pine, 115 (Legere) ... 7.00 3.60
... 4.40
Slant Eye, Mint Baby, Johnny O. also ran. Time, 1:01 4-5.

SECOND—Six furlongs; purse, $600; claiming; for 3-year-olds and upward.
Morning Fair, 103 (G. Arnold)
Wise Dream, 98 (Canfield) 104.80 17.60 4.00
Flying Silk, 110 (G. Fowler) ... 2.40 2.20
... 2.20
Prescious Maid, First Regiment, Bibboo, White Pop and Whare also ran. Time, 1:14 3-5.

THIRD—Six furlongs; purse, $600; claiming; for 3-year-olds and upward.
Gooseflesh, 98 (D. Haylor) ... 3.40 2.60 2.20
Proud Princess, 105 (G. Fowler) ... 5.40 3.20
Mal San, 110 (Craig) ... 3.40
Running Tide, Spanish Red, Princess Toke, Wahmi, Thistle Par also ran. Time, 1:14 3-5.

FOURTH—Six furlongs; purse, $600; claiming; for 4-year-olds and upward.
Grimace, 105 (G. Fowler) ... 15.80 4.80 3.20
Smear, 108 (D. Taylor) ... 3.00 3.40
Lonell, 115 (Louman) ... 4.40
Oswego Princess, Peggy Lehmann, Little Connelly also ran. Time, 1:13 3-5.

FIFTH—Six furlongs; purse, $600; claiming; for 3-year-olds.
Sallie Gray, 104 (G. Fowler) $12.60 5.00 3.40
Gilbert Elston, 104 (Taylor) ... 3.20 2.40
Star Bud, 111 (Legere) ... 2.80
Speen Girl, Captain Henry, Spring Station, Prince Vic also ran. Time, 1:13 1-5.

SIXTH—One and one-eighth miles; purse, $600; claiming; for 4-year-olds and upward.
Southland Lad, 110 (Kederis) 4.00 2.40 2.60
Camp Prince, 110 (Kern) ... 3.20 3.00
Tommy, 107 (Huelsman) ... 3.60
Libretto and Monocle also ran. Time, 1:54 4-5.

SEVENTH—Mile and seventy yards; purse, $600; claiming; for 3-year-olds and upward.
Upset Lassie, 110 (Taylor) 19.60 11.80 4.20
Upon, 110 (Finnerty) ... 3.60 2.80
Caw Caw, 108 (G Fowler) ... 2.60
Golden Nut, Sport Marvel, Booms Pal also ran. Time, 1:45 3-5.

EIGHTH—Mile and seventy yards; purse, $600; claiming; for 3-year-old fillies.
Old Lady, 107 (Finnerty) ... 3.40 2.40 2.20
Nightingale, 107 (Kern) ... 2.80 2.80
Bright Melody, 107 (Louman) ... 3.00
Queen Chermaine, Mary Francine, Bunting Star, Julia Irene, Lucky Amelia also ran. Time, 1:45 1-5.

Thorncliffe Results.

(Associated Press.)

FIRST—Six furlongs; purse, $700; claiming; 3-year-olds and upward.
Hernando, 113 (Watters) ... 6.20 3.40 2.65
Seemego, 111 (Dougherty) ... 3.55 2.80
Polygeny, 111 (Foden) ... 4.40
Bubbling Out, Black Jewell, Hogarty, Walter Jr, Plain Ben, Uppity, Flyer, Maebee also ran. Time, 1:12 4-5.

SECOND—Six furlongs; purse, $700; claiming; 3-year-olds and upward (Canadian-foaled).
Irish Kid, 102 (Wall) ... 10.60 4.50 2.75
Mish Mash, 110 (Mann) ... 3.25 2.30
Taximan, 110 (Dougherty) ... 2.40
Fitzent, Rockville Rose, Hidden City, Sir Welland, Gev, Tabson, Be Cautious, Sleaford, Malabar also ran. Time, 1:13.

THIRD—Six furlongs; purse, $700; claiming; 3-year-olds and upward (maiden jockeys).
Canterbury Rain, 114 (Gee) 9.30 5.95 3.80
Hayfire, 113 (Scott) ... 45.30 12.85
Center March, 111 (Smith) ... 4.40
Boocap, Timon, Meloy, Jere, Barter, Relativity, Steel, Play Shoot, Distribute also ran. Time, 1:12 2-5.

FOURTH—Six furlongs; purse, $800; claiming; 3-year-olds and upward.
March Step, 113 (Watters) 32.20 14.80 6.40
Cantersine, 101 (Wall) ... 20.30 7.90
Toytime, 105 (Dougherty) ... 3.20
Bran Muffin, Brilliant Rose, Caerleon, Crapshooter, Irene's Bob also ran. Time, 1:11 1-5 (new track record).

FIFTH—One and one-sixteenth miles; purse, $700; claiming; 3-year-olds and upward.
Pennywise, 109 (Erickson) 13.70 4.65 3.25
Impeach, 111 (Dougherty) ... 3.45 2.55
War Plane, 110 (Snider) ... 4.05
Mild, Sun Abbot, Butter Beans also ran. Time, 1:44 3-5 (new track record).

SIXTH—One and one-sixteenth miles; purse, $700; claiming; 3-year-olds (Canadian-foaled).
Finesse, 102 (Wall) ... 18.30 8.40 4.35
Glaze, 102 (Jelly) ... 5.80 3.60
Zakuska, 107 (Madely) ... 3.25
Stage Idol, Big Bus, Olivia D, Ima Dandy also ran. Time, 1:48 2-5.

SEVENTH—One and one-sixteenth miles; purse, $700; claiming; 3-year-olds and upward.
†Energetic Boy, 113 (Watters) 4.30 2.20 2.45
Deedie, 114 (Watson) ... 2.75 2.80
†Cold Spill, 101 (Wall) ... 2.45
Reflecting, Puttalong, Double Dare, Gift o' Gab, Tailwind, Partisan also ran. Time, 1:45 1-5.
†Miss J. Amirault-T. F. Sword entry.

Capicon Eagles Cop.

Martinsburg, W. Va., May 29 (Spl.).—The Great Cacapon Eagles defeated the Berkeley Springs Club on the latter's diamond by 18 to 10 yesterday.

The two teams met again at Great Cacapon and the Eagles were again returned the winner by another one-sided score, 13 to 2.

Belmont Park Entries.

(Associated Press.)

FIRST RACE—Four and one-half furlongs (Widener course); purse, $900; conditions; the Blue and Gray; for 2-year-old maidens.
1 Clean Out ...111 | 11 Chancery ...114
2 Bach. Dinner..114 | 12 Gab ...111
3 Chance Sun...114 | 13 Tea Talk ...114
4 Sailor Beware.114 | 14 Tempestuous ..114
5 R'gh Diamond.114 | 15 Water Splash..111
6 Credulous ...114 | 16 Starfalon ...114
7 Jobakheta ...114 | 17 Morpluck ...114
8 Bit o' Shade..111 | 18 Special Agent..114
9 Sing Sing ...114 | 19 Candimate ...114
10 Armstrong ...114

SECOND RACE—About 2 miles; purse, $1,000; steeplechase; the Cedarhurst; conditions; for 4-year-olds and upward.
1 Nesconset ...136 | 5 ‡Sp'gdale Rose..131
2 ‡Pilot Ship ...132 | 6 ‡Hole High ...131
3 Apple Fool ...136 | 7 Bushranger ...136
4 Pomposo ...136

THIRD RACE—Five furlongs (Widener course); purse, $2,500 added; the Juvenile Stakes; for 2-year-olds.
1 Pompey's Pillar.115 | 7 Matilda ...112
2 Sunned ...120 | 8 Angelic ...117
3 Plat Eye ...120 | 9 St. Bernard ...120
4 Sailor Beware..115 | 10 Psychic Bid ...120
5 Stainforth ...123 | 11 Black Gift ...120
6 Amber ...115 | 12 Today ...115

FOURTH RACE—Seven furlongs; purse, [illegible]200 added; the Memorial Day Handicap; [illegible] 3-year-olds and upward.
1 [illegible]wift Sport ...95 | 5 Open Range ...105
2 G[illegible]ood Advice...115 | 6 Kawagoe ...107
3 B[illegible]n Swallow..117 | 7 Halcyen ...107
4 [illegible]nanza ...96

FIFTH RACE—One and one-quarter miles; purse, $5,000 added; the Suburban Handicap; for 3-year-olds and upward.
1 Lad[illegible]sman ...114 | 7 Jovius ...106
2 Pom[illegible]osity ...115 | 8 Time Clock ...109
3 Gold[illegible]n Way ...110 | 9 Caesar's Ghost.112
4 Mr. [illegible]ayyam ..123 | 10 Inlander ...118
5 War G[illegible]ory ...115 | 11 Equipoise ...134
6 Faireno ...118

SIXTH RACE—One mile; purse, $900; the Potomac; claiming; for 3-year-olds and upward.
1 R. Pinch[illegible] ...106 | 7 *Jack Low ...101
2 Bubblesom[illegible] ...106 | 8 Pomponius ...114
3 W. in Chancery.114 | 9 Pass Shot ...105
4 *My Purch[illegible] ...107 | 10 Uncle Donald ..112
5 *Sainted ...107 | 11 Vested Power ..112
6 ‡Stone Mar[illegible] ...109 | 12 Swatter ...116

SEVENTH RACE—Seven furlongs (main course); purse, $900; the West Point; claiming; for 3-year-olds and upward.
1 *Portfolio ...105 | 8 Miss Snow ...111
2 Ovalette ...100 | 9 St. Omer ...113
3 Bannach Lath..[illegible] | 10 Peacock Alley..116
4 Cheriton ...113 | 11 Pretty Wise ...113
5 Lucky Prince ...[illegible] | 12 Black Falcon ...105
6 Auby's Boy ...[illegible] | 13 Mad Eagle ...102
7 *Cantoria ...113 | 14 Free ...113
*5 lbs. apprentice allowance claimed.
†7 lbs. apprentice allowance claimed.
‡5 lbs. claimed for rider.
§7 lbs. claimed for rider.
Weather, cloudy; track, fast.

Thorncliffe Entries.

(Associated Press.)

FIRST RACE—Six furlongs; purse, $700; claiming; for 3-year-olds and upward.
1 Flying Heels II.108 | 9 Pot au Mint ...105
2 Sir Roland ...102 | 10 Gift Roman ...102
3 Trajectory ...110 | 11 Maetico ...115
4 †Swaggerstick ...113 | 12 Barder ...110
5 Chubasko ...110 | 13 †Powd. Monkey.110
6 Sue Jones ...106 | 14 Archwood ...110
7 Dornoch ...110 | 15 En Event ...108
8 Grand Duchess.111
†C. M. Henderson and G. Baker entry.

SECOND RACE—Six furlongs; purse, $700; claiming; for 3-year-olds and upward (Canadian foaled).
1 John Jade ...110 | 10 Master Bobbie.110
2 †Mestallup ...108 | 11 Free Thinker ...110
3 *Doer ...108 | 12 Canny Ann ...113
4 *Acajou ...103 | 13 Babe Galety ...108
5 By the Sea ...108 | 14 Attic Bird ...108
6 Kidrack ...105 | 15 Cudgeldoe ...108
7 *Pewter Crest.100 | 16 Ville Crest ...100
8 *Mad Miss ...95 | 17 *Lost Spirit ...103
9 Star Diadem ...108 | 18 Big Fish ...105
†Mrs. M. E. Glynn and W. W. Young entry.

THIRD RACE—Six furlongs; purse, $700; claiming; for 3-year-olds and upward.
1 *Fascinator ...100 | 9 Last Signal ...105
2 Mysterious Nell.100 | 10 Strenuous ...108
3 Hanover Jean ...108 | 11 Peggy J. ...108
4 Fed. Reserve ...113 | 12 Jane Ellen ...111
5 Flying Fantom.108 | 13 Lace Shawl ...108
6 Altsheb ...110 | 14 Dunlin's Lad ...108
7 Lady Justice ...100 | 15 Virado ...110
8 Marveline ...108

FOURTH RACE—One and one-sixteenth miles; purse, $700; claiming; for 4-year-olds and upward (Canadian foaled).
1 Riven Sceptre ...108 | 6 Refiner ...108
2 Princely Pal ...108 | 7 Floria Zel ...108
3 *Rose Lady ...101 | 8 Pat Galety ...108
4 Milestone ...108 | 9 Kitling ...108
5 *Stepoff ...108

FIFTH RACE—Seven furlongs; purse, $700; claiming; for 3-year-olds and upward.
1 Golden Fate ...118 | 5 Crout au Pot ...102
2 Br'dway Lights.108 | 6 Papalico ...107
3 Al Jolson ...108 | 7 *Stealingaway ...107
4 Live One ...112 | 8 Candle Fly ...107

SIXTH RACE—One and one-sixteenth miles; purse, $700; claiming; for 3-year-olds and upward.
1 Bushman ...113 | 5 Sir Byron ...107
2 Hernando ...112 | 6 Stormer ...107
3 Barry ...112 | 7 Esperanto ...104
4 Canny Scot ...109

SEVENTH RACE—One and one-eighth miles; purse, $700; claiming; for 3-year-olds and upward.
1 Dark Sini ...108 | 7 Traumagne ...108
2 Fort Dearborn.108 | 8 Brad ...108
3 Conflagration ...96 | 9 Zegora ...108
4 *Don Tasker ...108 | 10 Make Belief ...108
5 Woolorac ...108 | 11 Sorcery ...108
6 Lone Hand ...108
*Apprentice allowance claimed. Weather, clear; track, fast.

Beulah Park Entries.

(Associated Press.)

FIRST RACE—Six furlongs; purse, $400; claiming; for 3-year-olds and upward.
1 *Bettyfire ...102 | 6 *Verda ...102
2 *Camp Lady ...102 | 7 *Pretty Penny.102
3 Rain or Shine.115 | 8 Boiling Over ...112
4 Ultimate Vote ...115 | 9 Cofaro ...108
5 *Ebony Torch ...103 | 10 *Billy Bob ...107

SECOND RACE—Six furlongs; purse, $400; claiming; for 3-year-olds and upward.
1 Evelyn Hunt ...104 | 6 Spot Pot ...108
2 *Mac Moon ...108 | 7 Game ...111
3 Trying ...113 | 8 Maxie Binder ...111
4 Noon Play ...113 | 9 *Little Turtle ...111
5 Transmit ...111 | 10 June Bourbon ...111

THIRD RACE—Six and one-half furlongs; purse, $400; claiming; for 4-year-olds and upward.
1 Sand Fiddler ...113 | 4 Sun Mate ...103
2 *Bob's Play ...106 | 5 Topsy H. ...110
3 Little Gertie ...102 | 6 Harlem ...107

FOURTH RACE—Five and one-half furlongs; purse, $400; claiming; for 3-year-olds and upward.
1 Nick D. ...117 | 5 Ease In ...112
2 Silverette ...112 | 6 Whiskora ...110
3 Smiling Moon ...107 | 7 The King ...114
4 Old Honesty ...114 | 8 Vonnie ...117

FIFTH RACE—Six furlongs; purse, $500; the Neil House, Tom Sabrey, Manager; handicap; for 3-year-olds and upward.
1 Merry Caroline.108 | 6 Tiny Wrack ...108
2 Diaquiri ...116 | 7 Hell Diver ...107
3 Wise Money ...113 | 8 Heavy Sugar ...100
4 Moring ...104 | 9 Fogarty ...101
5 Sundora ...109

SIXTH RACE—One mile and 70 yards; purse, $400; claiming; for 3-year-olds and 4-year-olds.
1 Book Lover ...110 | 6 *Salve ...97
2 Santa Roma ...105 | 7 Daddy Bill ...107
3 Dakol ...112 | 8 Dr. Potter ...112
4 Regis Play ...107 | 9 Agreeable ...102
5 *Transfix ...102 | 10 Cora T. ...105

SEVENTH RACE—One mile and 70 yards; purse, $400; claiming; for 3-year-olds and upward.
1 *Nanny D. ...102 | 5 Carnival ...112
2 Young John ...114 | 6 Nora D. ...111
3 Big Business ...114 | 7 My Betty ...111
4 Gate Boy ...112

EIGHTH RACE—One and one-sixteenth miles; purse, $400; claiming; for 3-year-olds and upward.
1 Corbeau ...112 | 5 Suffolk ...115
2 Hey Pat ...106 | 6 *La Golondrina.105
3 Night Edition ...112 | 7 *Doctor T. ...107
4 Constance Ann.107 | 8 Play Bill ...112
*Apprentice allowance claimed. Weather, clear; track, fast.

Latonia Entries.

(Associated Press.)

FIRST RACE—Six furlongs; purse, $600; the Prospect Maiden; for 3-year-olds and upward.
1 Annuity ...107 | 7 Stone Street ...115
2 Morlen ...115 | 8 Mildred E. ...107
3 Barbara Carom.107 | 9 Pompatic ...115
4 Steady Lines ...112 | 10 Left Wing ...107
5 Donna Wood ...107 | 11 Prince Doo ...112
6 Quasimodo ...112 | 12 Starda ...112

SECOND RACE—Six furlongs; purse, $600; claiming; for 3-year-olds and upward.
1 Thunder Lou ...100 | 6 Dusky Dame ...110
2 Leora Linville ...100 | 7 Byphar ...107
3 Lady Pal ...105 | 8 *Dancing Boy ...107
4 Twill ...112 | 9 *Dorita ...102
5 Sir Koster ...107

THIRD RACE—Six furlongs; purse, $600; for 3-year-olds and upward, maidens.
1 Jewel Box ...107 | 8 Potterton ...112
2 War Pledge ...112 | 9 Gay Nan ...107
3 Shirley May ...107 | 10 Van Diego ...112
4 Rolanda ...107 | 11 Chiltex ...112
5 Thistle Bee ...110 | 12 Jefferson ...112
6 Equipment ...107 | 13 Tenoc ...112
7 Our Gale ...112

FOURTH RACE—Five furlongs; purse, $600; allowances; for 2-year-olds.
1 Ruth's Hope ...107 | 5 Penrill ...107
2 Waltz King ...110 | 6 Hour Time ...115
3 Wise Bessa ...107 | 7 Pokeaway ...105
4 Riff ...115

FIFTH RACE—Six furlongs; purse, $1,000; the Memorial Handicap; for 3-year-olds and upward.
1 Ding Bin ...109 | 5 Shepherd Boy ...107
2 Penncote ...103 | 6 Leros ...116
3 Fredrick ...104 | 7 Jessie Dear ...105
4 South'd Duke ...102 | 8 Cambril ...105

SIXTH RACE—One and one-sixteenth miles; purse, $600; claiming; for 3-year-olds and upward.
1 Rally Round ...116 | 5 *Play Lady ...107
2 Old Judge ...116 | 6 Laura Kiev ...104
3 *Judge Judy ...111 | 7 Eva B. ...111
4 I Prevail ...109

SEVENTH RACE—One and one-sixteenth miles; purse, $600; claiming; for 3-year-olds and upward.
1 Yarnalliton ...115 | 5 Royal Sport ...115
2 Jodie K. ...110 | 6 Omel ...108
3 *Oderic ...110 | 7 Bosom Pal ...108
4 Santerno ...115

EIGHTH RACE—One mile and 70 yards; purse, $600; claiming; for 3-year-olds.
1 *Len Helker ...102 | 5 Silver Sun ...107
2 King Cicero ...111 | 6 Golden Ray ...107
3 Sweet Man ...107 | 7 Maxway ...107
4 *Legality ...102
*Apprentice allowance claimed. Weather, cloudy; track, fast.

Athletes Voted 56 Letters at Va. Poly

Varsity Monograms Go to 34 for Participation in Spring Sports.

BLACKSBURG, Va., May 29.—The athletic council of Virginia Tech has voted athletic awards to 56 men who participated in spring sports. Thirty-four men, including 29 athletes, 4 managers and 1 cheer leader received varsity monograms. The 1937 class numeral went to 22 freshmen.

Only 9 varsity and 9 freshmen runners received awards in track. Sixteen baseball players and 2 managers qualified for varsity monograms in this sport. Thirteen freshmen won numerals in baseball. Manager's monograms in track went to H. H. Cox, Wilmington, Del., and J. E. Ware, Newport News.

Six Netmen Honored.

Six members of the tennis squad qualified for minor sports monograms. Garland A. Wood, Richmond, was given a varsity monogram for his services as head cheer leader.

Boys from nine States shared in the awards. The list includes 46 from Virginia, 2 each from Kentucky and Pennsylvania, and one each from Delaware, New York, Tennessee, West Virginia, Connecticut and Maryland. The awards:

Varsity monograms in track—L. S. Bell, Louisville, Ky.; Manager H. H. Cox, Wilmington, Del.; A. L. Hartman, Winchester; Capt. E. N. Hibbert, Ashland, Ky.; R. W. Holberton, Columbia; W. J. Kerns, Roanoke; W. H. Lyne, Orange; C. Ivan Mothershead, jr., Etta; E. A. Pritchard, Norfolk; F. D. Rollins, Hampton; J. E. Ware, Newport News, freshman manager.

Varsity monograms in baseball—Capt. W. B. Bell, Ivor; A. L. Casey, Portsmouth; H. H. Downing, Front Royal; W. H. Jeffress, Norfolk, manager; Paul V. Kelsey, Blacksburg; J. A. Lindsay, Danville; E. R. Minnich, Richmond; M. L. Mitchell, Cambria; E. L. Mohler, Beckley, W. Va.; W. A. Negri, Danbury, Conn.; T. A. Pickup, Fieldale; A. M. Pruitt, Temperanceville; W. S. Saunders, Suffolk; C. H. Shelhorse, Culpeper, manager; S. E. Sutherland, jr., Hopewell; J. L. Yorke, Richmond.

Varsity minor sport monograms in tennis—W. G. Buchanan, jr., Glade Spring; J. E. Good, Lock Haven, Pa.; B. S. Katz, Portsmouth; J. B. Maynard, jr., Blacksburg; Capt. G. R. Palmer, Baltimore, Md.; E. C. Van Dyck, Portsmouth.

Freshmen numerals in track—W. C. McMullin, Richmond; W. F. Martin, Palls Palls; J. A. Mottola, Tuxedo, N. Y.; W. W. Osborne, Elk Creek; R. Riner, Becova; A. H. Shafer, Richmond; B. M. Stites, Wayne, Pa.; J. E. Turner, Richmond; H. E. Wilson, jr., Kingsport, Tenn.

Freshmen numerals in baseball—M. W. Bradshaw, Bristow; R. E. Callahan, North Emporia; Charles Catlett 3d, Hampton; J. W. Garrett, Haymarket; C. C. Harman, Floyd; E. L. Harris, Wakefield; J. O. Hatcher, Richmond; O. W. Johnson, Dewrryville; D. R. Jones, Cambria; W. S. Kiss, Richmond; J. M. Long, Wakefield; G. C. Price, Blacksburg; D. L. Stowe, Hopewell.

Major varsity monogram—Garland A. Wood, Richmond, cheer leader.

Belmont Park Results.

(Associated Press.)

FIRST—Four and a half furlongs (Widener course); the Flower Hill; purse, $900; claiming; maiden 2-year-olds.
Cheshire, 112 (Coucci) ... 8-5 7-10 1-3
Air Line, 112 (Rose) ... 3-1 8-5
Kindred Spirit, 112 (Jones) ... 3-1
Royal Link, Monedy, Go Play, Hoosic Maid, Choir Girl, Caleb, John Werring, Amusing, Pylass, Khelaboo, River Rose, Later On also ran. Time, 0:53 1-5.

SECOND—About 2 miles; the Hylas Steeplechase Handicap; purse, $1,200 added; 4-year-olds and upward.
Canandaigua, 136 (McK'ney) 13-10 1-2 1-6
Arc Light, 140 (Bauman) ... 7-10 1-4
Bagatelle, 130 (Mergler) ... 8-5
Semaphore, Snake Charmer, Spar, St. Francis also ran. Time, 3:48 3-5.

THIRD—One mile; the Harlem Claiming Stakes; purse, $1,000 added; 3-year-olds and upward.
Deduce, 111 (Haas) ... 13-10 1-2 out
Precursor, 105 (Litzenberger) ... 1-3 out
Garden Message, 111 (Hunter) ... 1-2
Scotch Gold, Dominus, Glendye also ran. Time, 1:38.

FOURTH—Seven furlongs; the Firenzi purse, $1,000; conditions; fillies and mares; 3-year-olds and upward.
Sickle Pear, 107 (Wright) ... 11-10 1-4 out
Babchick, 104 (Coucci) ... 7-5 1-3
Brown Witch, 107 (Jones) ... 7-5
Waterwitch, Willet also ran. Time, 1:25 3-5.

FIFTH—Four and a half furlongs (Widener course); the Wildair; purse, $900; claiming; 2-year-olds.
Kings Pleasure, 112 (Hunter) 4-1 4-5 1-4
No Saint, 112 (Jones) ... 5-2 1-2
Golden Dream, 109 (Coucci) ... out
Gov. Sholtz, Masked Revue also ran. Time, 0:52 1-5.

SIXTH—One mile; the Brentwood; purse, $900; claiming; 4-year-olds and upward.
Balios, 105 (Hunter) ... 3-1 6-5 3-5
Major General, 107 (Haas) ... 2-1 1-1
Sun Spear, 107 (Merritt) ... 4-5
Creaky, Machilla, How High, Resurrection, Glidelia, Follow Thru, Dunbar, Fairly Wild also ran. Time, 1:36 1-5.

Detroit Results.

(Associated Press.)

FIRST—Five furlongs; purse, $800; claiming; for 2-year-olds.
Double B., 106 (Landolt) ... 41.00 8.40 3.40
Morning Mail, 109 (Sage) ... 4.20 2.40
Good Aim, 109 (Peters) ... 2.40
*Pop's Betty, McCracken, Chinese Indian, Nervy Nella, *Grand Ball, Sobranta, Mad Bull, *Papillote and Jim X. also ran. Time, 1:00 3-5.
*Field.

SECOND—Six furlongs; purse, $800; claiming; for maiden 3-year-olds.
Our Count, 113 (Landolt) ... 3.80 2.60 2.40
Shuffle Off, 110 (Dronet) ... 3.20 2.80
Black Song, 115 (Lowry) ... 6.20
Carpet, Genial Joe, Lena Wee, Golden Camp, My Goal, Suncircle Trail and Myturn also ran. Time, 1:13 4-5.

THIRD—Six furlongs (chute); purse, $800; claiming; for 3-year-olds and upward.
Timorous, 104 (Helm) ... 22.00 6.80 5.60
Injustice, 112 (Roberts) ... 3.20 2.80
Blind Brook, 106 (Jacobs) ... 7.00
Sweepstall, Thistle Wise, Donny Johnny, Chagrin, I Pass, Horatio Hugh and Lanier also ran. Time, 1:12 4-5.

FOURTH—Six furlongs; purse, $800; claiming; for 3-year-olds and upward.
Genteel Lady, 95 (Jacobs) ... 14.40 6.20 4.20
Inflate, 100 (Peters) ... 5.00 3.80
Idle Along, 97 (Mattioli) ... 3.20
Gene D., Volwood, Santander, Toytown and Le Bruyere also ran. Time, 1:13 1-5.

FIFTH—Five furlongs; purse, $800; allowances; for 2-year-olds.
Try Sympathy, 109 (Mattioli) 3.20 2.20 2.20
Port Springs, 109 (Landolt) ... 3.00 2.60
Up and Up, 109 (Jacobs) ... 3.60
Sage Girl, *Station Bell, †American Emblem and Hardatit also ran. Time, 0:59. (New track record.)
†P. T. Chinn-F. A. Wehl entry.

SIXTH—One mile; purse, $800; claiming; for 3-year-olds and upward.
Jim Robin, 105 (Snyder) ... 22.40 5.60 3.20
Through Omond, 106 (Dronet) ... 3.00 3.00
Catwalk, 109 (Peters) ... 3.60
Representative, Pensweep, Sugar Jar also ran. Time, 1:40 3-5.

SEVENTH—One and one-sixteenth miles; purse, $800; claiming; for 4-year-olds and upward.
Old Depot, 110 (Sage) ... 5.60 2.80 3.00
Dark Mission, 112 (Young) ... 4.60 4.80
Dignified, 112 (Leyland) ... 7.80
Pertinacious, Quiver, Ladykin, Loughport and Dr. Syntax also ran. Time, 1:46 4-5.

CHEVROLET
BARRY-PATE
THE OLDEST DEALER
Going Downtown—?
Leave Your Car for Service.

Stocks Settle Again Into Rut Of Dullness

Market Sinks Three-tenths in 379,252-Share Sale; Quietest Since '24.

New York, May 29 (AP).—Settling deeper into inertia before the Memorial Day recess, the stock market distinguished itself today only by establishing a new record for dullness for the past decade.

Price movements were mixed and narrow generally, although the thinness of the market resulted in relatively wide fluctuations for a few issues.

Sales on the stock exchange dropped to 379,252 shares, the smallest recorded since June 2, 1924. With turnover so far in May indicating that it would be the quietest month the exchange has experienced since March, 1933, when the market was closed part of the month during the banking holiday, brokers went ahead with plans to reduce overhead costs by paring staffs and pay schedules.

Market Stays in Rut.

The market stayed in the rut it has occupied the past week. Trading was too small to cause much movement one way or the other. Minor losses outnumbered gains at the close. The average of 90 stocks dipped three-tenths of a point to 77.8.

The dollar again displayed a firm tone against leading foreign exchanges.

The holiday in leading markets tomorrow hastened profit-taking by traders after the creeping advance of the past few days. Losses of small fractions were chalked up against such shares as United States Steel common, General Motors, Consolidated Gas, New York Central, Montgomery Ward, United Aircraft, National Distillers and Westinghouse Electric.

So slight was the interest in the market only 100 shares of one of the outstanding issues of the board, American Telephone & Telegraph, appeared on the tape. During the noon hour, only about 40,000 shares changed hands throughout the list.

Still confused by the mixed spectacle presented by trade statistics, uncertainty over possible effects of Federal control of speculation and strike threats, traders felt more comfortable on the sidelines than in the market. Many stayed away from Wall street in advance of the holiday. Washington developments had no perceptible response in the market. Armour of Illinois preferred ended nearly 2 points higher following further study of the new recapitalization plan. Several preferred stocks rose 1 to 2 points on a few sales, among them Associated Dry Goods, Kresge Department Stores and Ward Baking.

Silver shares were easier. A thin market was disclosed in International Silver, as it sold 4⅝ points under the previous sale. Other metal shares sagged, too.

Money Markets

Foreign Exchange.

New York, May 29 (A.P.).—Foreign exchange easy; Great Britain in dollars, others in cents.

Great Britain—Demand, 5.07⅞; cables, 5.07¾.

France—Demand, 6.59¼; cables, 6.59¼.

Demand Rates.

Italy	8.49	*Austria	18.96
Belgium	33.37	*Hungary	29.75
Germany	39.12	Rumania	1.01
Holland	67.68	*Argentina	33.90
Norway	25.53	*Brazil	8.63
Sweden	26.20	Tokyo	30.25
Denmark	22.69	Shanghai	33.00
Finland	2.27	Hongkong	36.75
Switzerland	32.48	Mexico City, silver peso	28.00
Spain	13.67	Montreal	99
Portugal	4.63	New York	100.28⅛
Greece	96	New York in Montreal	99.71⅝
Poland	18.95		
Czechoslovakia	4.17		
Yugoslavia	2.28		

*Nominal.

New York.

Call money steady; 1 per cent all day. Time loans steady; 60 days to 6 months, ½@1 per cent. Prime commercial paper, 4@4½. Bankers' acceptances unchanged. Rediscount rate, New York Reserve Bank, 1½ per cent.

Bar silver quiet, ⅛ higher, at 45.

London.

Bar gold advanced ½ pence to 136s 9d. (U. S. equivalent, $34.79 on basis of sterling opening at $5.08¾.)

Money, ¾ per cent. Discount rate, short bills, ⅞; three-month bills, ⅞@1 per cent.

Bar silver firm, ⅛ higher, at 19¾d.

Paris.

Three per cent rentes, 77 francs 55 centimes; 4½ per cent rentes, 89.30.

Exchange on London, 77.04. The dollar was quoted at 15.15⅝.

Treasury Certificates.

(Reported by Chas. D. Barney & Co.)

Rate	Maturity	Bid	Offer
2½	June 15, 1934	100 18-32	100 20-32
2½	Aug. 1, 1934	100 27-32	100 29-32
2½	Sept. 15, 1934	100 27-32	100 29-32
2½	Dec. 15, 1934	101 13-32	101 15-32
2½	Mar. 15, 1935	102	102 2-32
2½	June 15, 1935	103 1-32	103 3-32
2½	Aug. 1, 1935	101 21-32	101 23-32
2½	Sept. 15, 1935	102	102 2-32
2½	Apr. 15, 1936	103 26-32	103 28-32
2¾	Aug. 1, 1936	104 26-32	104 28-32
2¾	Dec. 15, 1936	103 30-32	104
2¾	Mar. 15, 1937	104	104 1-32
2¾	Apr. 15, 1937	103 31-32	104 1-32
2¾	Sept. 15, 1937	104 21-32	104 23-32
2¾	Dec. 15, 1937	102 26-32	102 28-32
2¾	Mar. 15, 1938	104	104 2-32
2¾	June 15, 1938	103 22-32	103 24-32

Wool Market.

Boston, May 29 (A.P.) (U. S. Dept. of Agriculture).—Small quantities of the new wool continued to move in to Boston, but the market was mostly dull and interest was restricted to a few buyers. Recent reports received by members of the wool trade from the country indicated that prices had become firmer to slightly higher in some sections and that it was generally becoming more difficult to buy good wool in quantity at the low prices recently quoted.

Baltimore Securities.

Baltimore, May 29—Closing prices:

Arundel Corporation	15
Black & Decker	7
Cons. Credit 7% pfd	29
Fidelity & Deposit	41
Fid. & Guar. Fire	18¼
Houston Oil pfd	4
Maryland Casualty	1¾
New Amsterdam Casualty	19½
Northern Central R. R.	87½
U. S. F. & G.	34¾
West Md. Dairy pfd	82

Chicago Egg Futures.

Chicago, May 29 (A.P.).—Egg futures, storage packed firsts, May, 14½; June, 14½; refrigerator standards, October, 23¾@23½.

Butter futures, fresh standards, June, 23¾; storage standards, November, 25¾@25½.

Naval Stores Firm.

Savannah, May 29 (A.P.).—TURPENTINE—Firm; 50½; sales, 94; receipts, 568; shipments, 271; stock, 6,624.

ROSIN—Firm; sales, 1,290; receipts, 6,992; shipments, 376; stock, 96,646. Quote: B, 4.20; D, 4.30; E, 4.40; F and G, 4.50; H, 4.55@4.60; I, 4.65@4.70; K, 4.80@4.85; M, 4.90@5.00; N, 5.00; WG, 5.05; WW, 5.15@5.20; X, 5.35.

Flour Markets.

New York, May 29 (A.P.).—Flour firmer; spring patents, 7.40@7.65; soft winter straights, 6.50@6.75; hard winter straights, 7.15@7.30.

Rye flour firm; fancy patents, 4.90@5.10.

Minneapolis, May 29 (A.P.).—FLOUR—25 higher; cotton lots, family patents, 7.40@7.60 a barrel in 98-pound cotton sacks. Shipments, 12,669.

CORN BRAN—18.00@18.50.

Robey's Review

Finance Economics Business

Interpretation of President's Order on Service Industries as a Cracking-up of NRA Does Not Do Full Justice to the Action.

By Ralph Wera Robey.

It perhaps was inevitable that the elimination of the service industries from various of the provisions of their codes should be interpreted as a cracking up of the NRA. In fact, if one looks at it only from the point of view of what the NRA has been trying to do, this is about the only interpretation that can be placed upon the action. There is, however, another, and it seems to me more reasonable, attitude that one may take. This is that the President's order is a major step toward rescuing the NRA from some of its past absurdities.

From the start it has been evident that the service industries—barber shops, cleaning and dyeing establishments, shoe repairing, &c.—should not be brought under detailed codes. In the first place they are, by and large, of such a purely local character that it would be impossible to draft a code that would fit anything like all the cases. Secondly, most of them are small business units, in which the owner plays an important part as a laborer. Thirdly, there are so many of them that the problem of enforcement would be impossible unless the provisions of the code were so general as to be meaningless. Finally, even in the aggregate their net contribution of purchasing power would be small in proportion to the total for the country.

These Industries Should Have Been Excluded.

It would have been the part of wisdom, therefore, if all these organizations had been permitted to remain free from the provisions of any code. And had the NRA not been diverted from its original purpose—a means for overhauling chaotic industries—and made into a business recovery measure, it is probable that the service industries would not have been put under codes. Once the Administration decided to use NRA as a great recovery plan, however, and invented the Blue Eagle as a lever for forcing everyone under codes, it was hopeless to expect these industries would be left out of the fold.

The result, of course, has been just as was anticipated by everyone who did not come under the spell of NRA ballyhoo. Officials of NRA, accordingly, have been faced with three alternatives: They could put an army of agents in the field and try to frighten the shops into compliance with the codes; they could permit the continuation of wholesale violations; or they could admit their error and withdraw. If they followed the first course it would mean widespread public resentment because we as a nation are not yet ready to have the Government put an army of blackshirts in the field to enforce its orders; if they permitted wholesale violations it would mean a weakening of the prestige of NRA. The third course, then, was the only road open.

President's Order Does Not Go Far Enough.

Actually, the order of the President goes only part way along this road. In the first place it only suspends those provisions that does not refer to child labor, maximum hours, minimum rates of pay, and the rights of labor to unionize. Further, it still makes it possible for 85 per cent of the members of the service trade in a locality to agree upon a code and have it enforced, at least to the extent of using NRA insignia, upon the rest of the industry.

For this first group of exceptions, those referring to labor conditions, there is much to be said. They may be considered, in a way, as the entrance fee to economic existence in this country. Anyone who can not afford to pay it, simply is not permitted to employ workers. I think there should be such a standard.

The idea that 85 per cent of an industry should be permitted to organize to raise prices, limit service, &c., however, has no place either in these or any other industries. Let us put it in the form of a question: Why should a business organization that complies with all the rules regarding labor conditions, hours and pay not be permitted to charge any price it desires for its product or service? It seems to me that there is only one answer on the negative side to this question. This is that such a practice may hurt other producers and this must not be allowed because it is felt the interest of the entrepreneurs is more important than the interest of consumers.

(Copyright, 1934.)

Goods Markets.

New York, May 29 (A.P.).—Cotton goods continued very quiet with prices firm today. Rayon producers reported fair progress in selling June-July output. Rayon fabrics sold more freely for future delivery. Silk goods were in moderate demand for quick shipment. Wool dress goods were in fair demand and more attention was given to fall coatings to be made. Burlaps were easy and quiet.

Metal Markets.

New York, May 29 (A.P.).—COPPER—Market, quiet; electrolytic, spot and future, Blue Eagle, 8.50.

TIN—Market, steady; spot and nearby, 53.15; future, 53.06.

IRON—Market, firm, unchanged.

LEAD—Market, steady; spot New York, 4.00; East St. Louis, 3.85.

ZINC—Market, barely steady; East St. Louis spot and future, 4.30.

ANTIMONY—Spot, 8.50.

Bond Market Is Unchanged; At 86 Level

Increased Federal Sales Drives Turnover to $9,987,000.

New York, May 29 (AP).—Although it was a preholiday bond market—trading being suspended tomorrow for the observance of Memorial Day—the indifference today was just about as pronounced as in recent dull sessions.

Owing to a moderate expansion in the U. S. Government list, total transfers amounted to $9,987,000, par value, against $8,693,000 yesterday. The average for 60 domestic corporate loans was unchanged at 86.

While the majority of other bonds milled about in a moderately irregular range, the Federal section was relatively active at gains ranging from 1-32d to 8-32ds of a point.

Home Loans Advance.

Home Loan Owners 4s scored the best advance. Thursday of this week is the last day on which the corporation can issue a call for the redemption of these bonds on July 1.

If the call is not issued, then the bonds will remain outstanding for another six months except to the extent that holders exercise their conversion privilege. The strength of the issue was assumed to reflect the belief that it would not be called.

In the foreign section there was a flurry in the Argentine group which registered advances of 1½ to 5¼ points. The demand was said to have been in response to the republic's sterling bond refunding plans which were expected to improve the position of the dollar issues. German government 5½s firmed, but the 7s lost more than a point. Italian Kingdom 7s rallied 1½ points, but Italian public utility 7s and Milan city 6½s dropped 2 and 3½ points, respectively.

Prime Investments Steady.

Domestic loans of the prime investment rating were again steady. Union Pacific first 4s and Norfolk & Western consolidated 4s reached new peaks.

Other rail gainers included some liens of Canadian Pacific, Chesapeake Corporation, Burlington, Delaware & Hudson, Hudson & Manhattan, Illinois Central, Missouri Pacific, New York Central and Rio Grande & Western.

Some of the utilities and industrials lagged. Among these were issues of Western Union, Utilities Power & Light, United States Rubber, Lehigh Valley Coal, Postal Telegraph and American Telephone. Improvement was shown by bonds of Consolidated Gas, Paramount, Federal Light and Metropolitan Edison.

Curb's Prices Irregular in Dull Trading

Fluctuations Are Confined to Fractions; Transfers, 126,000 Shares.

New York, May 29 (AP).—Prices closed slightly irregular on the curb exchange today. Fluctuations for the most part were confined to narrow fractions. Dullness prevailed throughout the session.

Quiet profit taking occurred in a few of the recent firm spots, Greyhound Corporation in particular, which dipped more than a point before before recovering partly at the finish. Down Chemical lost 2, while Aluminum Company of America and Sherwin Williams yielded around a point apiece. Singer Manufacturing and Pittsburgh Plate Glass were fairly firm in light dealings.

Among the power group American Gas & Electric and Electric Bond & Share were about unchanged. Hiram Walker, WACO Aircraft and Gulf Oil were a bit lower. Oils and metals generally were steady.

Armour & Co. common and preferred (new shares) were admitted to trading today. The former opened at 6¾ and closed at 6⅝ while the senior issue finished ½ point below the initial sale which was affected at 60½.

Transfers approximated 126,000 shares compared with 138,000 yesterday.

The Dollar Abroad

(Associated Press.)

The dollar showed little change in European exchange markets today. In London the dollar closed at 5.08⅜ to the pound, a gain of ⅛ of a cent from Monday's close of 5.08½. The pound sterling lost ½ a cent in New York, selling at $5.08½.

The price of gold in London rose a halfpenny, to 136 shillings 9 pence a fine ounce (equivalent to $34.79 at the dollar's opening of 5.08¾). The bulk of the gold available, valued at $1,933,250, was taken for American account.

The dollar lost ½ a centime in Paris, closing at the equivalent of 6.60 cents to the franc, compared with 6.59½ cents on Monday. French francs declined .00¼ of a cent in New York, to 6.60 cents.

German marks fell to a new low since the dollar's revaluation, declining in New York to 39.14 cents from 39.23 cents on Monday.

Steel Prices Unchanged.

New York, May 29 (A. P.).—Steel prices unchanged.

Dried Fruits Steady.

New York, May 29 (A. P.).—Dried fruits steady, unchanged.

Commodities Price Range

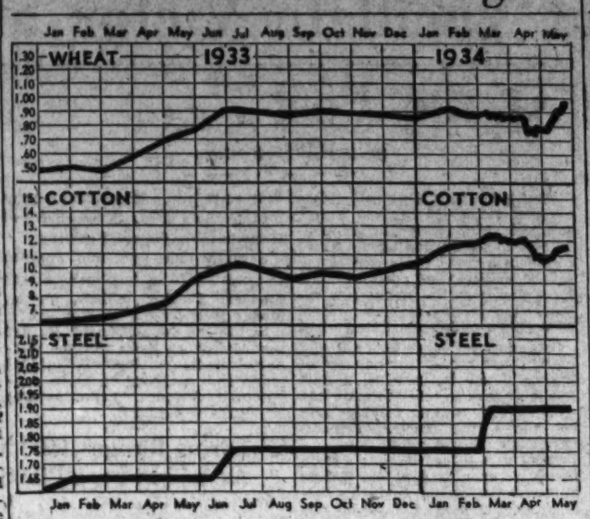

Leaders in Markets	Today	Yes'day	Week Ago	Month Ago	Year Ago
Cotton, New York (July)	11.44	11.43	11.30	11.01	9.15
Wheat, Chicago (May)	98	98 ¼	98 ⅛	78 ½	72 ⅞
Corn, yellow, Chicago (May)	55 ⅝	55 ¼	49 ¼	44	44
Oats, white, Chicago (May)	41 ⅜	40 ⅛	35	28 ⅛	24 ⅛
Cattle, choice steers	7.10	7.00	7.00	6.00	5.85
Hogs, choice, Baltimore	3.65	3.50	3.70	4.00	5.25
Lambs, choice, Baltimore	10.50	10.50	10.50	12.50	8.00
Eggs, special, New York	18 ½	18	18	18 ½	15 ¾
Butter, New York creamery	24 ¼	24	25	25 ¼	22 ¾
Flour, New York	7.40	7.15	6.80	6.15	5.25
Coffee, New York	11 ½	11 ½	11 ⅝	11 ¼	8 ¼
Raw sugar, New York	2.75	2.75	2.75	2.80	3.30
Steel, Pittsburgh bar	1.90	1.90	1.90	1.90	1.60
Rubber, New York	12.10	12.07	12.85	12.80	5.94
Pig iron, foundry	18.50	18.50	18.50	18.50	15.50
Tin	53.15	53.12	53.25	55.15	39.00
Copper (electrolytic)	8 ½	8 ½	8 ½	8 ¼	7 ½
Gold	35.00	35.00	35.00	35.00	20.67
Silver	45	44 ⅞	45 ⅛	43 ⅜	34 ½
Zinc, East St. Louis	4.30	4.35	4.35	4.40	4.20
Lead, New York pig	4.00	4.00	4.00	4.25	3.90
Coal, bituminous	4.12	4.12	4.12	3.97	3.35
Anthracite (net ton)	9.46	9.46	9.46	9.88	8.14

World Trade Developments

(Based on radiograms and cablegrams to Department of Commerce.)

Wholesale demand in Brazil showed a further slight recession in May, affecting adversely all branches of the domestic textile industry, but the demand for manufactured lines of construction materials remained active; foreign trade this year has been somewhat smaller than last, especially in imports, and the favorable balance has increased.

Business sentiment in Argentina improved during May owing to better cereal prices and heavy outbound charterings for later shipments; actual exports declined, while imports tended to advance.

Uruguayan business during May was hampered by the increasing shortage of exchange and depreciation of the peso; foreign trade during the first quarter of the year showed an increase over last year, especially in connection with shipments to and from the United States.

In the central zone of Chile the turnover in retail sales expanded and wholesale orders were stimulated owing largely to greater liberality in internal credits and a freer policy of exchange control.

The business situation in Bolivia remains unsatisfactory, with insufficient supplies of exchange practically prohibiting imports.

Conditions in Peru have tended to improve further, despite temporary setbacks due to uncertainties regarding the settlement of difficulties with Colombia.

Doubt and uncertainty have replaced the optimism of recent months in Ecuador as a result of a prohibition of the importation of a wide variety of articles.

Business tension in Colombia was relieved during May through the negotiation of a frontier settlement with Peru, and gains were recorded in certain directions.

Conditions in Central America are generally better than at this time last year, although in most countries there has been a tendency toward seasonal subsidence.

Curtailed sugar operations in Cuba during May accentuated the seasonal slackening in business activity, but the decline has been less pronounced than in recent years.

Haiti is relatively prosperous at the present time with imports considerably larger than a year ago and exports slightly better.

The situation in Jamaica is better than a year ago and in Trinidad conditions are improving.

The silver market in China has become steadier and the financial outlook of the Chinese Government Railways has improved.

The foreign trade of British Malaya was 20 per cent larger in the first quarter of this year than in the same period of 1933, owing largely to heavier United States purchases of rubber and tin.

The announcement of the rubber restriction plan in Netherland India has produced a generally favorable reaction.

The rice market in French Indo-China is quiet, but prices improved somewhat during April, exports from Saigon in the first four months of this year have not quite reached last year's level.

Encouraging factors in the Philippine outlook include the release of funds for emergency public works and other purposes and the expansion of gold mining activity, but they are insufficient to offset losses in the export trade.

Unemployment in the United Kingdom on April 23 was the lowest since September, 1930, and showed a decline of over a half million as compared with a year earlier. Polish foreign trade in the first quarter of 1934 shows a favorable balance somewhat larger than that in the corresponding period of last year.

Difficulties in the Danish labor situation have been settled satisfactorily and a favorable reaction on general business conditions has ensued.

The Markets at a Glance

What the Stock Market Did.

	Tues.	Mon.
Advances	156	347
Declines	260	115
Unchanged	146	123
Total Issues	562	585

Stocks—Trading was the lightest since June 2, 1924. The turnover decreased to 379,252 shares. Losses averaged three-tenths of a point. The market remained in the rut.

Bonds—Dullness marked dealing, and the price average was unchanged at the 86 level. A heavier Federal loan sale increased the volume of sales to $9,987,000.

Curb—Prices closed slightly irregular. Fluctuations, for the most part, were confined to fractions. Sales totaled 126,000 shares.

Wheat—Reports that Russia is buying breadstuffs from the Southern Hemisphere gave wheat a push and prices jumped a maximum of 3 cents. The market closed, after some profit sales, ¼ lower to 1⅜ higher. May wheat sold at 98 to 98¼; September, at 97⅝. Corn and oats advanced.

Cotton—Prices swung narrowly in dull trading, rising slightly in the last of the session. July sold at 11.44. The general market rose 1 to 2 points. October closed at 11.64.

Rubber—Crude rubber futures closed unchanged to 9 points higher. July sold at 12.10; September, at 12.38.

Sugar—Raw sugar was unchanged at 2.75; refined sold at 4.10.

Coffee—Spot coffee was steady. Santos No. 4 sold at 11½; Rio No. 7, at 10½ to 10⅜.

Silver—Bar silver was steady. It stood in New York, ½ higher at 45 cents per ounce.

Gold—Bar gold sold in the United States at $35 per ounce. It sold in London at 136 shillings and 9 pence.

Dollar—The United States dollar was higher on foreign exchanges. It stood in New York, with reference to other currencies, $5.07⅞ to the English pound; 6.59¼ cents to the French franc, and 39.12 cents to the German mark.

Securities Averages.

(Associated Press.)

Stocks.	50 Inds.	20 RR.	20 Util.	90 Tl.
Yesterday	88.1	44.6	67.6	77.8
Previous day	88.4	44.9	67.9	78.1
Week ago	86.7	44.0	67.0	76.6
Month ago	86.4	49.4	73.6	85.0
Year ago	81.7	43.0	92.9	77.7
3 years ago	98.8	69.5	150.3	103.4
7 years ago	119.7	118.4	115.5	117.8
High, 1934	105.0	54.3	90.3	93.8
Low, 1934	85.0	41.8	64.3	74.8
High, 1933	102.1	58.0	113.7	96.9
Low, 1933	42.3	23.5	61.1	43.9
High, 1932	72.3	39.8	111.0	73.9
Low, 1932	35.1	13.2	51.8	35.0

(1926 average equals 100.)

Bonds.	20 Inds.	20 RR.	20 Util.	60 Tl.
Yesterday	82.4	86.6	88.9	86.0
Previous day	82.4	86.5	89.1	86.0
Week ago	82.4	86.9	89.1	86.1
Month ago	83.4	89.3	90.4	87.7
Year ago	71.2	74.1	82.7	76.0
2 years ago	55.0	48.9	72.1	58.7
3 years ago	83.1	97.5	100.2	93.6
High, 1934	83.9	90.0	90.6	88.1
Low, 1934	72.6	74.1	77.2	74.8
High, 1933	77.1	84.9	88.5	83.4
Low, 1933	58.3	57.0	74.1	63.6
High, 1932	71.3	78.0	86.2	78.1
Low, 1932	53.2	47.4	70.9	57.5

(1926 average equals 100.)

(Copyright, 1934, Standard Statistics Co.)

Transactions on N. Y. Bond Market

(Associated Press.)

Total bond sales yesterday, $9,987,000; previous day, $8,693,000; week ago, $6,388,000; year ago holiday; two years ago, $12,091,000; January 1 to date, $1,783,302,000; year ago, $1,315,900,000; two years ago, $1,276,154,000.

U. S. GOVERNMENT BONDS.

(Sales in $1,000. Dollars and 32ds.)

Liberty			
10 3½	'32-47	103.27	103.24	103.27
3 1 4¼	'32-47	103.28	103.27	103.28
2 1 4¼	'32-47 reg	103.22	103.22	103.22
15 4 4¼	'33-38	103.31	103.29	103.29
66 4 4¼	'33-38 cld	102.1	102	102
1 4 4¼	reg '33-38	103.26	103.26	103.26
2 4 4¼	r '33-38 c	101.30	101.29	101.29
Treasury				
16 4¼	'47-52	111.31	111.29	111.31
12 4¼	-3¼ '43-45	103.8	103.5	103.8
1 4¼	-3¼ r '43-45	102.30	102.30	102.30
88 4	'44-54	108	107.30	108
71 3¾	'46-56	106.12	106.11	106.11
1 3¾	rx '46-56	106.6	106.6	106.6
11 3¾	'40-43 June	104.6	104.6	104.6
45 3¾	reg '40-43	104.5	104.4	104.4
36 3¾	'43-47	103.29	103.27	103.27
5 3¾	reg '43-47	103.24	103.24	103.24
208 3¾	'41-43 Mch	104.2	103.30	104.2
56 3¼	'41	104.1	103.31	104.1
454 3¼	'44-46	102.25	102.24	102.25
3 3¼	'46-49	101.30	101.30	101.30
104 3	'51-55	100.29	100.27	100.29
65	Fed F M 3¼ '64	101.28	101.23	101.25
551	Home O L 4	101.14	101.4	101.14
172	Hom O L 3 A	52	100.17	100.14	100.15
*4¼	% to Oct. 15, '34; thereafter 3¼%			

CORPORATION BONDS.

Sales		High	Low	Last
	A			
34	Alleghany 5 '50	39	38¼	38½
13	Am&For P 5 2030	54	54	54
26	AmIGChem 5½ '49	96½	96	96
4	Am Roll M 5 '38	103⅝	103½	103½
9	Am T&T 5½ '43	110	110	110
58	Am T&T 5 '65	108	107¾	107¾
10	Am T&T 4½ '39	109	108⅞	108⅞
6	Am T&T 4½	98⅝	98¼	98¼
9	AT&SF cvt 4½ '48	104⅜	104	104⅜
33	AT&SF 4 '95	102¼	102	102¼
11	A C Line 1st 4 '52	97⅜	97⅜	97½
3	Atl Refin 5 '37	107	107	107
	B			
2	B&O rfx 6 '95	90	89¾	89¾
7	B&O 1st 5 '48	106⅝	106½	106½
20	B&O cvt 4½ '60	65¾	64¾	65
16	B&O 4 '48	101	100½	101
4	Bell TPa 5 '48 B	112¾	112	112¼
15	Beth Stl rfg 5 '42	110¼	109¼	110
4	Boston&Me 5 '67	84	84	84
14	Brklyn Ed 5 '52 E	108½	108½	108½
50	Brklyn M Tran 6 '68	100¼	99¾	100¼
	C			
15	Can Nat Ry 4½ '56	109	109	109
4	Can Nat Ry 4½ '68	107½	107	107
5	Can Nat 7 '40	109¼	109¼	109½
23	Can Pac 4½ '60	92	91½	92
95	Can Pac 4 perp	82⅝	81¾	82⅝
11	Can Pac 5 '60	82¾	81¾	82
7	Can Pac 1st 4 '49	93	93	93
3	Certain-id 5½ '48	63¾	63	63
34	Chesap Corp 5 '47	106¼	105⅝	106¼
8	C&O gen 4½ '92	109⅝	108½	109⅝
30	CB&Q gen 4 '58	103½	103	103½
38	Chi & E Ill 5 '51	15	14½	15
1	Chi G L&Ch 5 '37	105	105	105
6	Chic Gt West 4 '59	49	48¼	48½
23	CMSP&Pac 5 '75	45¼	44¼	44½
89	CMSP&P adj 5 2000	14½	13¾	13⅝
80	Chi&NW cv 4¾ '49	43½	42¾	42¾
8	CRI&P cvt 4½ '60	12	12	12
6	C R I & P rfg 4 '34	24⅞	24⅝	24⅝
3	Chile Cop 5 '47	82½	82¼	82¼
12	Cinn Gas&E 4 '62	101	101	101
25	CCC&StL 4½ '77 E	74¼	73¾	74
2	Cler U T 4½ '77C	101⅝	101⅝	101⅝
2	Colon Oil 6 '38	67	67	67
4	Col Indus 5 '34	25	24½	24⅝
21	Colmbia G 5 '61	84⅜	84⅜	84⅜
12	Columbia G RP4¼ '57	94¼	94¼	94¼
6	Com'l Inv Trs 5½ '49	109	109	109
8	Con Gas NY5½ '45	106½	106½	106½
1	Crown Cork 6 '47	105½	105⅝	105½
2	Cuba No Rr 5½ '42	37	36	37
6	Cub Cane Pr 6 '50	3½	3¼	3½
	D			
35	Del & Hud rfx4 '34	94½	94¼	94½
111	D & R G 4 '36	59¼	59	59¼
1	Det Ed 5 '52	106½	106½	106½
2	Det Ed 4½ '61 D	103⅜	103¼	103¼
8	Dodge Bros 6 '40	105	104¾	104¾
13	Duque L 4½ '67 A	106⅝	106⅝	106⅝
	E			
19	Erie rf 5 '67	72½	71½	72¼
6	Erie gen lien 4 '96	76¾	76¾	76¾
	G			
5	Gen Cable 5½ '47	74½	74½	74¾
6	Gen Petrol 5 '40	105½	105⅜	105½
3	Gen Stl Cast 5½ '49	86	86	86
14	Goodrich 6½ '47	104½	104½	104⅝
33	Goodyr T&R 5 '57	99¼	98⅞	99
5	Gr Tr Rr Can 6 '36	107¼	107¼	107¼
81	GN Nor Ry 7 '36	94⅛	93⅝	94
17	GN Nor 4½ '77E	76¼	75⅞	76¼

Bond Averages

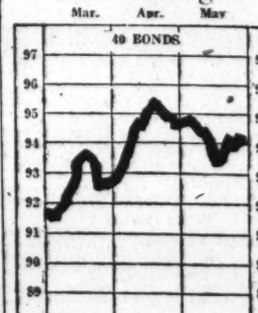

Sales		High	Low	Last
	H			
15	Hudson Coal 5 '62A	44½	43¾	44½
45	Hud & M rfg 5 '57	87	86⅛	87
21	H & M inc 5 '57	40¼	40	40¼
30	Humble O&R 5 '37	103¾	103¾	103¾
	I			
5	Ill Bell Tel 5 '56	108½	108¼	108½
39	Ill Cen 4¾ '66	68¼	67	68¼
1	IC&CSL&NO 5 '63A	79½	79½	79½
13	Ill Steel 4½ '40	105⅝	105½	105⅝
30	Inland St 4½ '78 A	98	97½	97½
13	Interb RTrfg 5 '66	69½	69½	69½
16	Int Cement 5 '48	91½	91	91
19	Int Hydro El 6 '44	61¾	61¼	61¾
5	Int Mer Mar 6 '41	53	52½	53
10	Int Paper 5 '47	78¾	78½	78¾
22	Int T&T 4½ '52	59½	58¾	59
35	Int T&T deb 5 '55	65¼	64½	64½
	K			
1	K C Pow&L4½ '61	108¼	108¼	108¼
6	K C South 5 '50	76¾	76	76¾
16	K C Term 4 '60	101½	100¾	101½
3	Kans G&E 4½ '80	96¼	96¼	96¼
	L			
5	Lac Gas 5½ '53	61	61	61
6	Lautaro Nit 6 '54	13¾	13½	13¾
2	Liggett & M 7 '44	126⅛	126	126⅛
11	Lorw's Inc 6 '41	98¾	99	98¾
20	Louis & N 4 '40	102⅝	102½	102⅝
	M			
5	Manhat Ry 4 '90	46⅞	46⅜	46⅞
18	McKes&Rob 5½ '50	82¼	82	82
17	Midvale Stl 5 '36	102¼	102¼	102¼
5	Mil El Ry&L 5'61B	83¾	83¼	83½
3	MSP&SSM con 4 '38	42⅞	42½	42⅝
8	M-K-Tex 1st 4 '90	90	89½	90
29	Mo Pac 5 '65	10⅛	10	10
12	Mo Pac 5 '77 F	30½	30	30½
12	Mo Pac gen 4 '75	13⅜	13¼	13¼
80	Mo Pac 5 '81 I	30¾	30	30½
6	Mont Pw rfx 5 '43	98¼	98	98
	N			
54	Nat Dairy 5¼ '48	95	94½	94¾
24	Natl Steel 5 '56	102½	102¼	102¾
4	N O Pub

Wheat Prices Close Higher In Late Sales

News of Russia's Buying From Other Nations Aids Advance.

Chicago, May 29 (AP).—Aroused by reports that Russia was purchasing Southern Hemisphere breadstuffs, the Chicago wheat market jumped nearly 3 cents late today, outdoing season top price records. For a brief period, excitement in the wheat pit surpassed anything witnessed for months.

The Russian purchases, which included three cargoes of Argentine wheat and one cargo of Australian wheat and flour, acted as more than a counterbalance for fears of wheat imports into the United States from Argentina and other foreign countries.

These fears had temporarily pulled wheat down about 1½ cents before the late flurried rally.

Rapid Upturns of Wheat.

Rapid upturns of wheat values just preceding the close were accelerated by assertions of some trade leaders that drought in this country, if much longer unrelieved, might assume proportions of a National calamity.

Wheat closed irregular at some reaction from the day's maximum, ¼ lower to 1⅛ higher, compared with yesterday's finish; corn, ⅛ off to ⅜ up; oats, ⅝ to 1¼ advanced, and provisions unchanged to a rise of 7 cents.

Giving sharp emphasis to news that Russia, instead of being an exporter of wheat, had again become an importer was announcement from Moscow that owing to drought damage to crops Russia had raised bread prices and also raised prices beginning June 1. Subsequent reports of Russian purchases of wheat and flour both from Argentina and Australia led instantly to a buying stampede here that much more than wiped out earlier price setbacks. In many quarters, comment was heard that Russia's action served to indicate likelihood world-wide crop damage from drought would sooner or later bring about advances of foreign markets.

Drought Damage Reports.

Alarming advices of drought ravages in the United States and Canada, ignored most of the day on account of possibilities shown that Argentina could profitably ship wheat to New York, were again receiving keen notice when prices suddenly shot skyward as the day approached an end.

The point was stressed that the domestic area involved made the drought unlike anything the country had ever known. There were also authoritative Canadian reports of thousands of acres in imminent danger of total loss.

Late reports from Washington minimized theories of possible imports of wheat by the United States. It was pointed out that Washington officials possessed authority to increase the tariff if certain contingencies threatened.

Corn and oats chiefly followed the action of wheat.

Provisions reflected commission buying of lard on a fairly liberal scale.

Futures Price Range

	Open.	High.	Low.	Close.
Wheat—				
May	97⅞	98⅜	97⅛	98
July	96⅛	98	95⅛	97⅛
September	97½	99	96¼	98⅜
Corn—				
May	54¼	55⅜	54⅛	55⅜
July	56⅛	57⅞	55¾	57
September	58	59	57½	58⅞
Oats—				
May	39⅝	41⅜	39⅝	41⅜
July	41⅞	42⅛	39⅞	41⅜
September	41⅝	42¾	40⅝	41⅞
Rye—				
May	60	61¼	59¼	60⅞
July	61⅞	63	60½	62⅜
September	63¼	64⅜	62⅝	64
Barley—				
May	51	51⅜	50⅞	50⅞
July	52⅝	53	51¾	52¾
September	52¾	53⅝	52½	53⅝

Cash Grain.

WHEAT—No. 1 hard, 98.
CORN—No. 1 mixed, 57; No. 2 yellow, 57@57½; No. 2 white, 61⅛@62.
OATS—No. 2 white, 41@41¼; No. 3 white, 40@41.
NO RYE.
BARLEY—47@92.
TIMOTHY SEED—No quotations.
CLOVER SEED—No quotations.

German Coal Mining Yields Lead to Lignite

Although the output of pit coal in Germany in recent years has notably declined and production of lignite has sharply increased, these two developments are not directly related, according to Vice Consul E. T. Zawadzki, Berlin, in a report made public by the Commerce Department.

It has been calculated, the report states, that 2.1 workmen were employed in the lignite mines of the Rhine for each projected 10,000,000 heat units, as compared to 3.8 workmen in the pit coal mines of the Ruhr Valley. According to the consul's report, the question of fuel efficiency, however, is not absolutely competent in determining whether it would be proper for labor market or other reasons to construct power plants based on lignite or pit coal. This would depend, in the long run, the consul says, upon which fuel could produce and furnish the cheapest current. The cheaper the current, the better the electric power consuming industries of Germany would be able to compete in the foreign markets.

An advantage of lignite, the report states, is that it is very cheap at the place of production. Lignite current can, therefore, be furnished at a lower cost than that which is obtained from pit coal. The large chemical concerns of Central Germany were thus, the consul says, able to profit by the very low cost of lignite current and the ability of the German chemical industry to compete on the world's markets was to a large extent indirectly based on lignite. This fact, the report states, is economically important because the German chemical industry presents one of the most valuable sources of foreign exchange.

Read Joins Fiduciary Trust.

New York, May 29.—Duncan H. Read, son of the late William A. Read and formerly a member of the firm of Dillon, Read & Co., has become associated with the Fiduciary Trust Co., of New York.

Complete Transactions Yesterday on New York Stock Exchange

(Associated Press.)

Total sales yesterday, 379,252 shares; previous day, 611,870; week ago, 830,980; year ago, holiday; two years ago, 1,480,000; January 1 to date, 198,016,947; year ago, 208,326,974; two years ago, 152,906,022.

1934 High	1934 Low	Name and Dividend Rate	Sales—Add 00	High	Low	Close	Net Ch'ge.
		A					
107½	89	Abr & Stra pf (7)	60	107½	107½	107½	......
11⅞	6⅝	Adams Exp	11	8¼	8	8	— ⅜
34⅞	16	Adams-Millis (¾g)	1	27	27	27	......
11⅜	7¾	Addressog	1	9½	9½	9½	— ⅛
9⅝	6⅛	Affiliat Prod (.60)	1	7⅛	7⅛	7⅛	— ⅛
106¼	93¼	Air Reduc (3)	5	95⅛	94	94	— ½
23⅞	17½	Alaska Jun (.90b)	22	20	19⅝	19⅝	— ½
5¼	2⅜	Alleghany	2	2⅞	2¾	2⅞	+ ⅛
16	5⅞	Alleg pf $30 ww	4	13⅝	13	13	— ¼
160¾	126½	Al Chem & Dye (6)	3	134	134	134	— ¼
23⅝	13¾	Allis-Ch Mfg	3	16⅜	16¼	16¼	— ¼
53⅝	41½	Amerada (2)	2	48⅜	48⅜	48⅜	— 1¼
36	25¼	Am Ag Ch Del	3	33	33	33	— ⅛
25¼	14¼	Am Bank Note	1	19½	19½	19½	— ⅛
50½	40	Am Bank N pf (3)	50	46½	46½	46½	+ ⅛
12¾	7½	Am Beet Sug	6	10½	10⅜	10⅜	— ⅜
71	46½	Am Beet S pf	70	59⅝	59½	59½	— ¼
38	23¾	Am Brake Shoe (.80)	3	27¼	27	27	......
107⅞	90¼	Am Can (4)	14	94⅞	93¾	94⅞	+ ⅛
33⅞	19⅝	Am Car & Fdy	2	21⅝	21¼	21¼	......
56½	38¾	Am Car & F pf	1	42	42	42	— 1
60	46¼	Am Chicle (3)	3	56	55⅞	56	+ 1
62½	33	Am Coml Alco	4	35⅛	34⅝	34⅝	— ¾
13⅜	7	Am & For Pow	8	8¼	8⅛	8⅛	— ⅛
11⅞	6⅛	Am Ice	2	7¾	7¾	7¾	+ ⅛
74⅝	50	Am Loco pf	4	52½	52	52½	— 2½
19⅞	13	Am M & Fdy (.80)	1	14⅝	14⅝	14⅝	+ ⅛
9½	3¼	Am M & Met	4	8	8	8	— ⅛
27⅜	18	Am Metal	2	23¼	23	23¼	......
34¾	21	Am News (1½)	2	26½	26½	26½	— ⅜
12¼	5⅞	Am Pow & Lt	6	7⅜	7¼	7¼	— ⅛
29⅞	13¾	Am P & L $6 pf (1½)	2	22¾	22½	22½	— ⅛
26¼	12⅞	Am P & L $5 pf (1¼)	3	19¼	18⅞	18⅞	— 1
17⅝	12	Am Rad & St S	15	14	13½	13½	— ⅛
28¼	16⅝	Am Roll Mill	6	18⅜	18⅛	18⅛	— ⅛
51¼	36	Am Smelt & R	12	39⅜	39	39	— ⅜
58	48¾	Am Snuff (3¼b)	2	57⅞	57½	57⅞	+ ⅛
26½	15	Am Stl Fdrs	2	16	16	16	— ⅛
81	63	Am Stl F pf (2)	10	64¼	64¼	64¼	+ 1¼
44⅛	37	Am Stores (2½b)	4	43	43	43	+ 1
61	46	Am Sugar Ref (2)	11	57¾	56½	57	......
115¼	103½	Am Sugar pf (7)	3	115⅜	115	115¼	+ 1
20⅝	13¾	Am Sumat Tob (¼g)	1	18⅛	18⅛	18⅛	......
125¼	107¾	Am Tel & Tel (9)	11	114½	114⅛	114¼	— ½
82⅞	65¼	Am Tob (5)	2	69¼	69¼	69¼	— ½
84½	67	Am Tob B (5)	10	72	71¼	71¼	— ¾
13	4⅞	Am Type Fdrs	1	7	7	7	......
83⅞	59	Am Wool pf (1¼k)	1	61⅛	61⅛	61⅛	+ ¾
4¼	1¼	Am Wtg P	2	2¼	2¼	2¼	......
17½	5¼	Am Wtg P pf	4	7½	7⅛	7½	+ ⅛
9	5⅞	Am Zinc L & S	1	6	6	6	......
17⅝	13	Anaconda	14	14½	14⅛	14⅜	— ⅛
24¾	18	Anchor Cap (.60)	4	21½	21	21	+ ¾
8	4½	Arm Ill A	20	6½	6⅛	6¼	......
3⅞	2¼	Arm Ill B	31	3	2⅞	3	......
75⅜	55	Arm Ill pf	49	70⅜	68⅞	69⅞	+ 1⅞
9⅝	5	Art Metal	3.80	7¼	6½	7¼	+ ¾
3½	1	Assd App Ind	3	1⅜	1⅜	1⅜	......
77½	50	Assd D Gd 1 pf	2	60½	60½	60½	+ 2½
40½	39½	Assd Oil (½g)	10	38	38	38	......
73¾	51½	Atch T & S F	20	56½	55	55⅞	— ¾
87⅞	70⅛	Atchison pf (3.30g)	2	80⅝	80½	80½	— ¼
54¼	34¼	Atl Cst Line	1	40½	40½	40½	— 1
35¼	21¾	Atl Refin (1)	17	25½	25¼	25¼	......
16¼	7½	Atlas Tack	1	10	10	10	— ¼
57⅜	31¼	Auburn Auto (2)	2	35⅞	35¼	35¼	— ½
10¾	5⅝	Aviation Corp	18	7¼	7⅛	7⅛	— ¾
		B					
16	10½	Baldwin Loc	8	11⅛	11	11	— ¼
34½	21	Balt & Ohio	7	24	23⅝	23⅝	— ¼
37⅜	24½	Balt & O pf	1	27½	27½	27½	— ⅛
99	86½	Bamberger pf (6½)	2.20	98½	98	98½	+ ⅜
38½	16½	Barker pf	1.50	27	27	27	— 1
10	7¼	Barnsdall	9	7⅞	7⅝	7⅞	......
12¾	10⅜	Beatrice Cr	16	16	15⅝	16	+ ½
15¼	8⅞	Belding-Hem	4	12⅜	12	12	— ⅜
23⅞	13⅞	Bendix Aviat	4	15⅜	15¼	15¼	— ⅛
19¼	12½	Benef Ind Ln (1½)	8	16⅜	16¼	16¼	— ⅛
49½	31¾	Bethlehem Stl	20	34⅛	33⅛	33½	— ⅞
82	62	Beth Stl pf	5	64	63⅝	63⅝	— 1
16¼	10¼	Blaw-Knox	1	10¾	10¾	10¾	— ¼
104	88	Bloomingd pf (7)	10	104	104	104	+ 2
68¾	51¼	Bohn Alum (3)	2	54⅜	54¼	54⅜	— ⅝
83	76	Bon Ami A (5b)	20	79	79	79	+ ½
27½	19⅞	Borden (1.60)	18	25⅜	24¾	24¾	+ ⅜
28⅞	20¾	Borg-Warner (½g)	2	22⅝	22⅜	22⅜	— ⅛
19⅝	12	Briggs Mfg (½g)	13	17	16⅞	17	— ¼
37⅜	26	Bristol My (2.20b)	3	34⅜	34	34⅜	+ ⅝
8⅜	4⅞	Bklyn & Qu T	1	5⅛	5⅛	5⅛	— ⅛
55¼	41	Bklyn & Q T pf (6)	1	50½	50½	50½	+ ⅛
40⅝	28¾	Bklyn-Man T	11	39⅛	38⅞	38⅞	— ⅜
94½	82½	Bklyn-M T pf (6)	2	91½	91	91½	+ 1
80½	61	Bklyn Un Gas (5)	1	65⅜	65⅜	65⅜	+ 1
10⅞	7	Brunswick-Bal	1	8½	8½	8½	......
9⅜	5½	Bucyrus-Erie	5	6⅛	6⅛	6⅛	+ ⅜
14½	9¼	Bucy-E cvt pf	1	10¼	10¼	10¼	+ ⅛
7⅝	5⅜	Budd Mfg	11	6½	6¼	6¼	— ¼
15½	4	Burns Bros pf	10	7⅛	7⅛	7⅛	— ⅜
19⅝	12½	Burr Ad Mach (.40)	2	13½	13½	13½	......
3⅞	1⅞	Bush Term	1	2	2	2	......
2⅜	1½	Butte & Sup	1	1½	1½	1½	......
3	2	Butte Cop & Z	2	2¼	2¼	2¼	+ ¼
32¾	19	Byers Co	7	21½	21	21	— 1
		C					
34⅝	18¾	Calif Pack (⅝g) XD	3	31	30½	30½	— ⅜
1¾	⅝	Callahan Z-Ld	1	⅞	⅞	⅞	......
6⅝	4	Calumet & Hec	16	4½	4	4⅛	— ¼
15⅝	8½	Campbell Wy	1	9⅛	9⅛	9⅛	......
29½	21	Can D G Ale (1)	3	22¼	22¼	22¼	+ ¼
18⅛	12¾	Canad Pac	26	15⅜	15⅛	15⅜	+ ⅛
86¾	46	Case (J I)	11	53⅛	51⅞	52⅛	— ⅝
33⅝	23½	Caterpil Tract (¼)	7	28	27⅜	27¾	— ⅜
44⅞	23⅝	Celanese	24	25	24½	25	— ⅛
21¼	6½	Celotex pf	20	17	17	17	......
32¼	24	Cent Aguir (1½)	4	26¾	26¼	26¾	— ¼
12⅝	7⅞	Century Rib M	3	11¼	11¼	11¼	......
40¼	30¼	Cerro de Pas (½g)	8	34⅜	34⅜	34⅛	— ½
7⅞	3¼	Certain-teed	1	6	6	6	+ ⅛
47⅞	39½	Ches & Ohio (2.80)	9	46¼	46	46⅛	+ ½
48⅝	34	Ches Corp (2½)	2	44	43½	43½	— ⅛
15	6⅝	Chi & N W	9	9⅝	9⅝	9⅝	— ⅛
11⅞	6¼	Chi Gt W pf	1	8	8	8	+ ⅛
8½	4¼	Chi M St P & P	3	5	5	5	+ ⅛
13¼	6⅞	Chi M St P & P pf	7	8⅜	8¼	8¼	— ⅛
9⅞	6¼	Chi Pneu T	2	7⅛	7	7⅛	+ ⅛
6¼	2¾	Chi Rk Is & P	1	3¼	3¼	3¼	......
30¾	19¼	Chick Cot Oil (1½g)	1	27¼	27¼	27¼	+ 1¼
11⅝	6	Childs Co	1	7	7	7	......
60⅜	36½	Chrysler (1¼b)	137	40½	39⅝	40⅜	— ½
24⅝	17¼	City Ice & F (2)	3	20⅜	20⅜	20⅜	— ⅛
86	67	City I & F pf (6½)	30	81½	81	81½	— ½
1¼	⅜	City Strs ctf	5	⅜	⅜	⅜	......
45	28	Cluett Pea (1)	1	35	35	35	+ ½
127	95¼	Coca-Cola (6)	2	123⅝	123½	123⅝	+ ⅛
18⅛	9⅜	Colgate-Paum	12	14¼	13⅞	14	— ⅛
28½	15¾	Coll & Aik	7	18⅛	17¾	18	— ⅛
9	8	Colonial Bea	1	6¼	6¼	6¼	......
19¼	11⅛	Colum G & El (½f)	15	13⅜	13	13	......
34¾	23	Colum Pict vtc (1a)	17	34¾	34	34⅜	......
77¼	58	Colum Carb (3)	4	67¾	67⅜	67¼	— ¼
35½	18⅜	Coml Credit (1)	7	27½	27½	27½	— ¼
29	23½	Coml Cr pf (1¾)	20	29	29	29	......
30	24	Coml Cr pr B (2)	10	28⅜	28⅜	28⅜	— ¼
59⅜	35¾	Coml Invest Tr (2)	2	51	51	51	+ ½
36¾	19¾	Coml Solv (.60)	21	23¼	22¾	23	— ⅛
3¾	1⅜	Com'with & Sou	30	2¼	2⅛	2⅛	— ⅛
52¾	21⅛	Com & Sou pf (6)	1	45⅞	45⅞	45⅞	+ ⅜
37¼	23	Congoleum-Na (1.30)	3	26½	26¼	26½	+ ⅛
13⅝	6¼	Consol Cigar	1	10	10	10	......
5¾	2⅛	Con Film	1	3⅞	3⅞	3⅞	+ ⅛
17⅛	10⅞	Con Film pf (1g)	1	16½	16½	16½	......
47⅜	31⅝	Con Gas (2)	22	33	32¾	32¾	— ¼
92¼	82	Con Gas pf (5)	1	89	89	89	......
14¼	9½	Con Oil (.28g)	17	10⅞	10½	10¾	— ⅛
2⅜	⅞	Con Text	10	1	1	1	......
5⅝	2⅜	Container B	2	4	4	4	+ ⅛
2⅜	1	Cont Bak B	4	1⅜	1⅜	1⅜	— ⅛
83⅛	71⅞	Cont Can (3)	7	75½	74⅞	75	......
35½	23⅝	Cont Ins (1.20)	3	30½	30¼	30⅜	— ⅛
2⅜	1⅛	Cont Mot	3	1¼	1¼	1¼	+ ⅛
22⅜	16½	Cont Oil Del (¼g)	19	20	19⅞	20	— ¼
84½	62¾	Corn Prod (3)	2	68¼	68	68¼	......
9⅞	3¾	Coty	5	5⅝	5⅝	5⅝	— ⅛
35	28	Cream of Wh (2)	2	32⅞	32⅞	32⅞	......
6⅝	3⅞	Crown Zeller	1	5¼	5¼	5¼	+ ¼
38⅜	21⅜	Crucible Stl	2	24½	24¼	24¼	+ ¼
3⅛	1	Cuba Co	1	1⅜	1⅜	1⅜	+ ⅛
9⅞	3½	Cuban-Am Sug	3	7½	7½	7½	— ⅛
50¾	37	Cudahy Pack (2½)	4	44¾	43	43	— 1
84¼	43½	Curtis Pub pf (2½k)	2	80½	80¼	80½	+ ½
5¼	2½	Curtiss-Wright	20	3⅜	3½	3⅜	......
12¼	5¼	Curtiss-Wr A	4	10⅜	10½	10⅜	+ ⅛
21½	11	Cutler-Ham	1	16	16	16	+ ¼
		D					
34⅛	19¼	Deere & Co	11	21¼	21	21¼	— ⅜
15½	11¼	Deere & Co pf (.20)	1	12	12	12	— ¼
33¾	20⅛	Del Lack & W	9	23	22⅝	23	......
84	63½	Detroit Ed (4)	2	77	75½	75½	— ½
55⅛	29	Devoe & Ray A (1¾b)	2	47	47	47	......
28½	21¾	Diamond Mat (1)	2	23¾	23¾	23¾	+ 1
31½	28¼	Diam Mat pf (1½)	1	30½	30½	30½	— ¼
40⅞	32	Dome Mines (3½b)	8	39	38¾	39	— ⅛
23	19	Dominion Strs (1.20)	1	20⅞	20⅞	20⅞	+ ⅜
28½	14¼	Douglas Airc	18	21	20¼	20½	— ¼
19	9¼	Dresser A	1	15	15	15	......
11⅞	7½	Dresser B	12	11⅞	11⅜	11¾	— ⅛
1⅝	⅝	Dul S S & A	1	1	1	1	— ⅜
11⅜	6¼	Dunhill Int	1	7⅜	7⅜	7⅜	— ⅛
103⅞	80	Du Pont de N (2.60) XD	16	86	85⅛	85½	— ⅜
122½	115	Du Pont deb (6)	1	122½	122½	122½	+ ½
103⅜	90	Duq Lt 1 pf (5)	30	101½	101½	101½	......
		E					
12¾	5½	Eastern Roll	1	7⅝	7⅝	7⅝	+ ⅜
96½	79	Eastman Kod (4)	11	96½	95	96½	+ ¼
8⅞	4½	El & Mus	2	8⅛	8⅛	8⅛	— ⅛
31⅝	18⅜	El Auto L	11	21⅝	21¼	21⅜	— ⅜
7½	3⅞	El Boat	1	4⅜	4⅜	4⅜	— ⅛
9⅝	4¼	El Pow & Lt	4	5⅞	5¾	5⅞	— ⅛
19⅝	8	El P & L $6 pf	1	13½	13½	13½	+ ⅛
21	8¼	El P & L pf	2	15	15	15	+ ¾
52	40¾	El Stor Bat (2)	2	42	42	42	+ ⅛
8⅜	4¼	Eng Pub Svc	1	4½	4½	4½	......
24½	11	Eng P S pf ww	1	14⅞	14⅞	14⅞	......
10⅝	6¼	Equit Off Bldg (1)	3	7	6⅞	7	+ ⅛
24⅞	13⅞	Erie R R	6	19⅝	19½	19⅝	+ ⅛
28¼	16	Erie 1 pf	2	23¼	23¼	23¼	— ⅛
23	12	Erie 2 pf	2	18	18	18	+ 1½
27¼	9	Evans Prod	7	24½	24	24¼	— ½
		F					
4	1¾	Fed Wat Svc A	4	2⅛	2	2	— ⅛
105	87	Filene's pf (6½)	10	102	102	102	+ ½
25⅛	17	Firestone T & R (.40)	5	18⅜	17⅞	17⅞	+ ⅛
67½	54¼	First Nat Strs (2½)	2	65⅜	65⅜	65⅜	+ ⅜
17½	3	Follansbee	3	4½	4⅜	4⅜	+ ⅛
21	10½	Food Mach	1	18⅜	18⅜	18⅜	+ ⅛
17¼	9½	Foundation	1	10¾	10¾	10¾	......
27½	19⅜	Fourth Nat Inv (.85g)	1	21½	21½	21½	— ⅛
17½	12¼	Fox Film A	14	15⅛	14⅜	14⅞	— ⅜
50⅝	27¼	Freeport Tex (2)	20	40⅛	39⅞	40	— ¼
		G					
4⅝	2¼	Gabriel A	1	2¼	2¼	2¼	......
20	11½	Gamewell	90	13⅜	13⅜	13⅜	— ⅛
43⅝	33¼	Gen Am Trans (1)	5	36⅜	36¼	36¼	— ⅜
23⅛	15½	Gen Asphalt	5	18⅛	18	18⅛	+ ⅛
14⅜	9⅜	Gen Bak (1)	3	10⅛	10¼	10¼	+ ⅛
40	27	Gen Cigar (4)	3	39	39	39	— ⅛
110	97	Gen Cigar pf (7)	30	108¾	108¾	108¾	+ ¼
25⅛	18½	Gen Elec (.60)	41	20¼	19⅞	20⅛	+ ⅛
12⅝	11⅜	Gen Elec spl (.60)	4	12⅛	12⅛	12⅛	......
36⅞	31¾	Gen Foods (1.80)	17	32⅜	32¼	32⅜	+ ⅜
1⅞	¾	Gen G & El A	4	⅞	⅞	⅞	......
22	14	Gen G & E $8 pf A	10	14⅜	14⅜	14⅜	— 7¼
64½	53⅞	Gen Mills (3)	7	56	55⅝	56	+ ½
42	29⅞	Gen Mot (1)	117	33¼	32⅝	32¾	— ½
107	99¾	Gen Mot pf (5)	2	100¼	100¼	100¼	+ ⅛
45⅝	31⅞	Gen Ry Sig (1)	1	33	33	33	+ ⅛
3⅞	1½	Gen Real & Ut	6	2¼	2⅛	2¼	+ ⅛
19½	12½	Gen Refract ctf	3	14⅜	14⅜	14⅜	+ ⅛
12½	8⅞	Gillette (1)	12	11	10⅞	11	+ ⅛
6⅝	3¾	Gimbel Bros	2	3⅜	3⅜	3⅜	......
30	16⅛	Gimbel pf	1	23⅛	23⅛	23⅛	— 1¼
28⅞	15⅝	Glidden Co (1)	8	26	25⅞	25⅞	— ⅛
9½	5½	Gobel	7	7	6⅞	7	— ⅛
23	16¾	Gold Dust (1.20)	3	19⅛	19⅛	19⅛	— ⅛
18	12⅛	Goodrich	8	13⅞	13⅝	13⅝	— ¼
41⅝	26⅛	Goodyear T & R	13	28⅝	28⅛	28⅜	— ⅛
86⅛	74	Goody T 1 pf (4)	2	75½	75	75	+ ⅛
4½	2⅝	Graham-Paige	4	2⅞	2¾	2⅞	......
13⅝	8	Granby Con M	2	9⅝	9⅝	9⅝	......
40	23	Grand Un pf (3)	1	36⅜	36⅜	36⅜	+ ⅜
31⅝	23	Granite C Stl (1)	1	26	26	26	......
46⅝	31	Grant (W T) (1)	2	32½	32¼	32½	+ ½
32½	18	Gt Nor Ry pf	24	21½	20¾	21	— ⅜
34⅞	25	Gt West Sug (2.40)	8	30⅛	29¾	29¾	— ¼
16¼	5⅞	Gulf Mob & N	1	10⅛	10¼	10¼	+ ¼
		H					
8¼	4⅞	Hahn Dept Strs	6	5⅜	5¼	5¼	......
53⅝	25¼	Hahn D Strs pf	3	39½	39⅛	39½	+ 1½
9⅜	3½	Hall Print	1	7⅛	7⅛	7⅛	......
96	84	Hanna pf (7)	30	93½	93	93	+ 1¼
6⅝	1¼	Hayes Body	3	3⅝	3⅝	3⅝	— ⅛
75	59	Hercules Pow (3)	2	65¼	65	65	......
64⅞	48½	Hershey Choc (3)	5	61¼	60⅛	60⅛	— 2
23¼	11	Houd-Her A (1¼g)	7	21⅝	21½	21½	+ ⅞
29¾	17¾	Houston Oil	1	20⅝	20⅝	20⅝	+ ⅛
5⅝	3¼	Houston Oil new	1	4	4	4	+ ¼
55½	35½	Howe Sound (3)	10	51	50½	51	— ½
12⅛	7	Hudson & Man	2	7¼	7	7	— ¼
24½	12⅛	Hudson Mot	26	13⅝	13¼	13¼	— ⅛
7⅜	3⅛	Hupp Mot	2	3⅜	3⅜	3⅜	+ ⅛
		I					
38⅞	23¼	Illinois Cent	2	25¼	24⅞	25	— ¾
24¼	23½	Indust Ray new (.42)	10	24¼	23½	23½	— ⅝
73¾	51½	Inger Rand (1½)	1	54	54	54	+ ¾
51	35	Inland Stl	1	36¼	36¼	36¼	+ 1¼
6⅞	3⅝	Inspirat Cop	1	4½	4½	4½	— ⅛
13¾	7⅛	Interb Rap T	1	8¼	8¼	8¼	+ ⅛
11¼	5⅞	Interlake Ir	1	5⅞	5⅞	5⅞	......
6⅛	2	Int Agricul	1	3	3	3	— ⅛
149¼	132	Int Bus Mach (6)	1	135	135	135	— 1
37¾	22¼	Int Cement	1	24	24	24	— ⅛
46⅞	30¼	Int Harvest (.60)	10	33	32⅝	33	+ ⅜
9⅛	4⅜	Int Hydro-El A	5	6¼	6⅛	6⅛	— ⅛
29¼	21	Int Nick Can (.20g) XD	52	26¾	26⅜	26½	......
25	10½	Int Pap 7% pf	30	18⅛	18⅛	18⅛	+ ½
24⅞	10¼	Int Pap & P pf	1	20½	20½	20½	+ ⅛
7	3	Int Ry C Am	10	5	5	5	— 1
30⅛	21	Int Salt (1½)	2	29¼	28½	28½	......
45¾	29	Int Silver	1	30⅝	30⅝	30⅝	— 4⅝
17¾	11⅝	Int Tel & Tel	25	12¾	12⅝	12⅝	— ⅛
16⅜	3½	Interst Dept Strs	2	12⅞	12¾	12¾	— ⅛
		J					
66¾	44½	Johns-Manville	10	49	48⅜	48⅜	— ¼
		K					
111¼	97⅞	Kan C Pow pf B (6)	80	110	109	110	......
18½	13⅞	Kayser (J) (¼g)	5	17⅞	17½	17½	— ⅛
4½	2¼	Kelly-Spring	1	2½	2½	2½	— ⅛
21¼	11⅞	Kelvinator (¼g)	19	18⅝	18¼	18½	......
23	17¾	Kennecott	22	19⅞	19⅜	19⅝	— ⅛
23¾	13⅝	Kresge (SS) (.80)	3	18	17⅞	17⅞	......
55	19	Kresge D St pf	20	33½	33	33½	+ 3
61	36	Kress (S H) (1a)	1	56⅜	56⅜	56⅜	— ¼
33⅜	23¼	Kroger Groc (1½b)	3	30¼	30	30	— ¼
		L					
31⅝	22¼	Lambert (3)	6	26⅜	26¼	26¼	+ ¼
14½	8	Lee Rub & T (.20g)	7	12½	12	12½	+ ⅜
5	2½	Lehigh Val C	1	3⅛	3⅛	3⅛	......
43⅞	27⅜	Libbey-O FGl (1.20) XD	19	31	30½	31	+ ⅛
97	74¼	Ligg & My B (5b)	4	95	94¾	95	— 1
23½	16	Lily Tul C (1½)	1	21	21	21	— ¼
36¼	22½	Lima Loco	2	23½	23	23⅜	+ ½
35⅜	25¼	Liquid Carb (1¼b)	1	29	29	29	......
35⅛	25¾	Loew's (1)	78	32¼	31⅜	31⅞	— ⅛
3	1⅜	Loft	1	2⅛	2⅛	2⅛	......
2½	1¼	Long-Bell A	1	1⅝	1⅝	1⅝	+ ⅛
44¾	35½	Loose-Wil Bis (2)	1	40⅛	40⅛	40⅛	+ ⅛
19½	15¾	Lorillard (P) (1.20)	14	17⅝	17½	17½	......
62½	48¼	Louisv & Nash (1½g)	4	52¼	52	52	— 1¼
21	15	Louisv G&E A (1½) XD	3	17¼	17¼	17¼	+ ⅛
		M					
41¾	2½	Mack Trucks (1)	1	26½	26½	26½	+ ¼
62¼	38½	Macy (R H) (2)	3	40⅝	40¼	40¼	— ¼
22½	15½	Magma Cop (½g)	11	21	21	21	......
19⅝	13	Manh Ry Mod gtd	1	15½	15⅛	15⅛	— ¼
9	5¾	Marine Midl (.40)	1	7½	7½	7½	+ ⅛
19⅝	12½	Marsh Field	4	15⅞	15⅝	15⅝	— ⅛
40⅝	28	Math Alkali (1½)	5	30¾	30⅝	30⅝	— ⅛
92½	49	Maytag 1 pf (6)	10	75	75	75	......
28½	10	Maytag pf ww	1	25⅜	25⅜	25⅜	......
26⅞	9	Maytag pf xw	20	25	25	25	......
32	24	McCall (2)	1	30	30	30	......
4½	1⅛	McCrory Strs	2	2½	2½	2½	+ ¼
25¾	5¼	McCrory Strs pf	1	20	20	20	+ ¼
54¼	38½	McIntyre Porc (1½b)	3	44¾	44⅜	44⅜	— ½
9¼	4½	McKess & Rob	2	7¾	7⅝	7⅝	— ⅛
34½	11⅝	McKess & Rob pf	3	30½	30	30	— ½
5⅜	1	McLellan Strs	32	4¼	4	4⅛	+ ⅛
56½	9½	McLell Strs pf	6	54½	53⅞	54½	+ ½
36	26	Melville Shoe (1.60)	2	34	34	34	— ½
52	30	Mengel pf	10	44	44	44	— 1¼
30	16½	Mesta Mach (1)	2	21	21	21	— 1
14¾	11	Mid-Cont Pet (¼g)	45	13⅛	13	13	......
1⅜	½	Minn & St L	1	¾	¾	¾	......
52	36	Minn-Honey (2)	1	47⅞	47⅞	47⅞	+ 1⅛
5⅞	2½	Minn-Mol Imp	1	3⅛	3⅛	3⅛	— ⅛
34⅜	9¼	Mo-Kan-T	1	9½	9½	9½	— ⅛
9¾	4½	Mo Pac pf	1	6	6	6	— ⅛
17⅛	17	Mohawk Cpt	1	17½	17½	17½	+ ½
45½	43¼	Monsanto Ch (1)	1	43½	43½	43½	— 1
35⅜	21¼	Montgomery Ward	79	26¼	25⅞	26	— ⅛
1⅜	⅝	Mother Lode	1	¾	¾	¾	+ ⅛
16½	9	Motor Wheel	1	10⅜	10⅜	10⅜	— ⅛
15⅝	5¼	Mullins Mfg	1	11¼	11¼	11¼	+ ¼
24¼	13¾	Munsingwear	1	20	20	20	— 1
11⅝	6⅛	Murray Corp	6	7⅜	7¼	7¼	— ⅛
		N					
32¼	16¼	Nash Mot	11	17⅜	17	17⅛	— ¼
8⅞	4¼	Nat Acme	2	5½	5⅜	5⅜	— ⅛
49½	33¼	Nat Biscuit (2)	38	34½	34	34⅜	+ ⅛
23⅝	14½	Nat Cash R A	3	16	15⅞	15⅞	— ⅛
18	13	Nat Dairy Pr (1.20)	24	17¾	17⅛	17¼	+ ⅛
3	1	Nat Dept Strs	1	1⅜	1⅜	1⅜	......
31⅝	23¼	Nat Distill	36	26⅛	25½	25⅝	— ⅜
15½	8½	Nat Pow & Lt (.80)	8	10¼	9⅞	10	......
1	⅜	Nat Ry Mex 2 pf	1	⅜	⅜	⅜	+ ⅛
58¼	41	Natl Stl (1)	4	42½	41⅞	41⅞	+ 1½
21⅛	11⅛	Nat Supply	1	16¼	16¼	16¼	+ ⅛
18⅜	11	Nat Tea (.60)	1	12½	12½	12½	— ⅛
30¼	6½	Neisner Bros	2	21	21	21	— ⅛
13	6	Newport Indust	1	8⅝	8⅝	8⅝	— ⅛
45¼	25¾	N Y Central	26	29	28⅜	28¾	— ⅜
28⅞	15	N Y Chi & St L	1	19	19	19	— ¾
139	108	N Y & Harlem (5)	40	126	122	124	+ 1
1¼	½	N Y Investors	4	⅜	⅜	⅜	......
24⅛	13⅝	N Y N H & H	12	15¾	14⅝	15¼	— ⅜
37⅞	23½	N Y N H pf	4	25⅛	25	25	— ½
1⅜	⅞	N Y Rys pf	1	1⅛	1⅛	1⅛	......
44¼	33¼	Noranda Mines (1g)	34	43⅞	42⅛	42⅛	— 1⅛
8¾	4⅛	No Am Aviat	11	5⅛	4⅞	4⅞	— ⅛
15¼	12⅜	North Am (½a)	26	17⅜	17⅛	17¼	......
45	34	North Am pf (3)	3	43	43	43	+ ½
36¼	21⅛	Northern Pac	7	25¾	25½	25½	— ¾
		O					
15⅞	10⅛	Ohio Oil (.15g)	6	12¼	12¼	12¼	......
7	3¼	Oliver Farm	1	3¾	3¾	3¾	......
6¼	4⅝	Omnibus	14	6⅛	5⅞	6	......
19⅜	14⅛	Otis Elev (.60)	10	16¼	15¾	16⅛	+ ¼
101½	92	Otis Elev pf (6)	70	101	101	101	......
8	4⅛	Otis Stl	1	4¾	4¾	4¾	— ¼
94	74	Owens-Ill Gl (3)	6	74½	74	74	— 1¼
		P					
23½	15⅛	Pac G & El (1½)	5	17¼	17	17	— ¼
37	23½	Pac Ltg (3)	1	31¼	31¼	31¼	......
34	20⅜	Pac Mills	1	26	26	26	— ¼
85½	72	Pac T & T (6)	50	77	76⅛	76⅞	+ 1¾
6⅝	3⅝	Packard Mot	26	4	3⅞	4	......
2½	1¼	Panhand P & R	1	1½	1½	1½	......
5⅞	1⅜	Param Publix ctf	123	5⅛	4⅜	4⅞	......
6⅞	3⅛	Park Utah	6	4⅜	4⅜	4⅜	......
4¼	1½	Pathe Exch	8	2⅝	2⅝	2⅝	+ ¼
24⅛	10½	Pathe Exch A	12	22¾	22	22⅝	......
4⅝	2	Peerless Corp	14	4⅛	3⅞	4⅛	+ ⅛
67⅞	51½	Penney (J C) (2.20b)	7	56⅜	56	56	— ⅜
7⅞	3⅝	Penn-Dix Cem	1	4⅞	4⅞	4⅞	......
39½	28⅞	Penn R R (½g)	14	30⅞	30⅛	30⅛	— ¼
45½	21	Peoples Drug (1½b)	1	40	40	40	......
150	86	Peoples Dr pf (6½)	10	107½	107½	107½	+ 1
43⅞	27	Peoples GL&C	1	30½	30½	30½	......
14¼	9	Petro Corp (½g)	1	11	11	11	— ⅛
18⅞	14⅝	Phelps Dodge (½g)	5	16⅝	16⅜	16⅜	— ⅛
38½	24¼	Phila Co 6% pf (3)	1	31¼	31¼	31¼	— ⅛
6⅜	3¼	Phila R C & I	5	4⅝	4½	4½	— ⅛
20¼	11½	Phillip Morris (1)	8	20⅛	20	20	......
20⅝	13½	Phillips Pet (½g)	16	19⅛	18⅞	19⅛	+ ⅛
6⅛	2	Pierce Ar	7	3⅛	3⅛	3⅛	— ⅛
1⅛	⅜	Pierce Oil	2	⅜	⅜	⅜	......
2	1¼	Pierce Pet	1	1⅜	1⅜	1⅜	......
18⅛	9½	Pitt Coal	1	12¼	12¼	12¼	+ ⅛
11⅝	7	Pitt Scr & B	4	7⅜	7⅜	7⅜	— ⅛
16¾	10	Plymouth Oil (1)	4	12½	12	12	— ⅛
29⅜	16⅛	Postal T & C pf	1	19¼	19	19	— ⅛
5½	1⅜	Pressed Stl Car	2	2⅜	2⅜	2⅜	— ⅛
41¼	33⅜	Procter & Gam (1½)	6	34	33⅞	33⅞	+ ⅛
45	33⅛	Pub Svc N J (2.80)	5	36½	36⅛	36⅛	— ⅛
59⅜	41⅛	Pullman (3)	17	49¾	48⅝	49	— 1
14⅞	9⅝	Pure Oil	4	10½	10⅛	10⅛	+ ⅛
		R					
9⅛	6½	Radio	2	13⅜	13⅛	13⅜	......
35⅜	15	Radio pf B	53	7⅜	7½	7⅛	— ⅛
40⅝	23¼	Radio pf	22	32⅛	31⅞	31⅞	— ⅛
4¼	2¼	Radio-Keith-O	1	40	40	40	+ ½
24⅛	16	R R Sec Ill C Stk	5	2⅛	2⅛	2⅛	......
33	16	Raybest-Man (1) XD	1	18⅜	18¼	18⅜	+ ⅛
40⅛	33½	Read 1 pf (2)	2	40	40	40	+ 1½
60¼	45	Real Silk pf	10	50⅜	50⅜	50⅜	— 1⅝
6	2⅛	Reis & Co	7	2⅜	2⅜	2⅜	......
13⅝	6⅝	Rem Rand	2	9⅝	9⅛	9⅛	— ⅛
5⅝	3⅛	Reo Mot	2	3⅛	3⅛	3⅛	......
25⅛	15	Repub Stl	12	16⅞	16⅛	16⅞	— ⅛
67⅛	39	Rep Stl cv pf	4	46⅛	46	46⅛	— ⅛
28⅛	11⅛	Rev C & Br A	3	20⅞	20⅛	20⅛	......
27⅛	15½	Reynolds Met (1a)	1	25	24⅝	25	......
45⅛	39⅜	Rey Tob B (3)	10	44⅛	43½	43⅞	— ⅜
		S					
37	44	Safeway Strs (3)	8	48⅞	48½	48½	— ¼
112	98½	Safe St 7% pf (7)	10	111¾	111¾	111¾	+ ¼
105	84¾	Safe St 6% pf (6)	1.10	104	104	104	— ⅜
27⅞	16½	St Jos Lead (.10g)	2	19¼	19	19	— ⅛
4⅜	2⅜	St L-San F	1	3	3	3	......
6⅛	2¼	St L-San F pf	2	4	3⅞	3⅞	— ⅛
12¼	6	Savage Arms	1	7½	7½	7½	— ¼
38⅞	25¼	Schenley Distill	11	28	27⅛	27⅛	— ⅞
30¾	15	Schulte Ret pf	20	23	23	23	— ½
2	1	Seaboard Air	1	1⅛	1⅛	1⅛	......
38⅜	25⅜	Seaboard Oil (.80b)	1	32¼	32¼	32¼	......
51¼	40½	Sears Roeb	39	43½	42⅜	42⅜	— ⅜
9	4¾	Servel	7	7⅞	7⅝	7⅝	— ¼
13⅞	6¾	Shattuck (F G) (¼)	6	10¼	10	10⅛	......
11½	7⅞	Shell Union	4	8½	8⅜	8⅜	— ¼
24⅛	15¾	Simmons	3	16⅞	16¾	16⅞	— ⅛
11¼	8½	Simms Pet (¼g)	2	9⅛	9⅛	9⅛	......
11½	7⅞	Skelly Oil	3	9½	9¼	9⅜	+ ⅜
19⅞	14	Socony-Vacuum (.30g)	24	16	15¾	15¾	......
39⅜	29⅛	So P R Sug (2.40)	4	31⅞	31⅝	31⅝	— ⅛
128	126	So P R S pf (8)	10	126	126	126	— 2
22⅛	15¼	Sou Col Ed (2)	4	16¾	16½	16¾	+ ⅛
36½	21	Sou Pac	22	22¾	22¼	22½	— ¼
26	23½	Sou Ry	7	25⅛	25	25⅛	— ⅜
41¼	27⅜	Sou Ry pf	4	32	31¾	31¾	— ⅜
43	43	Sou Ry M & O (4)	1	43	43	43	......
8	3⅝	Sparks With	1	5⅞	5⅞	5⅞	— ⅛
11⅜	5⅜	Sperry Corp	26	9½	9¼	9½	+ ⅛
67½	19	Spiegel May Stern	10	51¼	50¼	50½	— ½
25¼	18¾	Std Brands (1)	14	20¼	20	20	— ½
125¼	121¼	Std Bran pf (7)	50	125	125	125	......
8	4	Std Com Tob	1	5⅛	5⅛	5⅛	— ¼
17	6⅝	Std G & El	3	10¼	10	10⅛	— ¼
17	7⅜	Std G & E pf	1	11⅜	11⅜	11⅜	— ⅛
38½	17½	Std G&E $7 p pf (2.10	1	28	28	28	......
1¾	⅞	Std Invest	2	1¼	1¼	1¼	— ⅛
110¼	96½	Std Oil Ex pf (5)	2	109½	109½	109½	— ¾
42⅞	30⅜	Std Oil Cal (1)	17	33⅜	33⅜	33⅜	......
41	33¾	Std Oil Kan (2)	1	38¼	38¼	38¼	— ¼
50⅛	41⅛	Std Oil N J (1)	20	43	42⅞	43	......
61¾	47¼	Sterl Prod (3.80)	4	59⅜	58¾	58¾	— ¾
7	3	Sterl Sec pf	1	4⅜	4⅜	4⅜	— ⅛
10⅝	6¼	Stewart-Warn	4	7¼	7⅛	7⅛	— ⅛
13¼	6	Stone & Web	4	7¾	7⅝	7⅝	— ⅛
9¼	4⅜	Studebaker	7	5	5	5	......
62	51½	Sun Oil (1a)	3	58½	58	58½	+ ¾
113½	100	Sun Oil pf (6)	10	111¾	111¾	111¾	— ¼
25¼	14	Superheater (½)	1	15	15	15	+ ⅞
3	1¾	Superior Oil	3	2⅜	2¼	2¼	......
		T					
6¾	4⅛	Tenn Corp	1	4⅝	4⅝	4⅝	— ¼
29⅜	21½	Texas Corp (1)	22	24¾	24⅜	24½	+ ⅜
43¼	30½	Tex Gulf Sul (2)	28	35¼	34⅝	35¼	+ ¾
6½	3⅛	Tex Pac C & O	1	4	4	4	......
19¾	13½	Third Nat Inv (.85g)	3	18	17	18	+ 3
20¼	13⅛	Thompson Prod	1	13⅞	13⅞	13⅞	— ⅛
5½	3	Thompson-Star	1	3⅜	3⅜	3⅜	+ ⅜
14⅝	8½	Tide-Wat As	9	12⅜	12⅛	12⅛	......
85⅛	64½	Tide-Wat As pf (4½k)	1	82	82	82	+ 1¼
8½	3⅞	Timk-Det Ax	4	6¾	6¾	6¾	......
41	26¾	Timk Roll B (1)	7	29¾	29¼	29¼	......
8½	5⅞	Transamerica (⅛g)	8	6⅛	6	6⅛	......
6¾	4	Tri-Cont Corp	5	4½	4⅜	4½	......
8½	1⅜	Twin City R T	1	5	5	5	......
50⅞	35⅞	Un Carbide (1.40)	10	40⅞	40½	40½	......
		U					
20½	15	Un Oil Cal (1)	6	16¼	16¼	16¼	— ⅛
133½	110½	Un Pac (6)	5	124¾	123½	123½	— 1½
84	71¾	Un Pac pf (4)	1	81	81	81	......
37⅜	17⅝	Unit Aircraft	38	22¼	21¾	21⅞	— ⅜
17	10	Unit Am Bos	10	12	12	12	......
29¼	23	Unit Bis (1.60)	3	25½	25½	25½	— ⅛
45¼	25¾	Unit Carbon (1.27g)	3	41⅝	41¼	41½	— ⅜
8⅛	4½	United Corp	24	5⅝	5⅛	5⅛	— ¼
37⅞	24¾	United Corp pf (3)	9	33⅜	32⅝	33⅜	+ ¼
18¼	9¼	Unit Drug	7	15⅞	15¾	15⅞	......
77	59	Unit Fruit (2½b)	4	71	70⅝	71	+ 1
20⅛	14¼	Unit Gas & Im (1.20) XD	9	16	15¾	15⅝	......
13¾	7	Unit Piece Dye	3	8	7¾	7¾	— ¼
1¼	⅝	U S Express	10	⅝	½	⅝	— ⅛
50½	35½	U S Gypsum (1)	3	36⅜	36¼	36¼	— ⅜
132	115	U S Gypsum pf (7)	30	131	131	131	......
10⅛	4⅝	U S Hoff Mach	2	8¾	8¾	8¾	— ¼
64¾	37	U S Indus Alco	2	40¼	40¼	40¼	+ ¼
11⅞	7¾	U S Leather	1	7¾	7¾	7¾	— ¼
33	18	U S Pipe (½)	2	23	23	23	......
19⅜	16½	U S Pipe 1 pf (1.20)	1	18½	18½	18½	+ ¼
24	14¾	U S Rubber	13	19	18⅝	18⅝	— ⅜
61¼	24⅛	U S Rub 1 pf	11	46¼	45⅜	45½	— 1¼
135½	96⅝	U S Smelt R (5½b)	10	116½	115⅞	116	— 1½
63⅛	54½	U S Smelt pf (3½)	1	62	62	62	— 1
59⅞	39½	U S Steel	82	41⅝	40¾	41¼	— ⅛
99½	85	U S Steel pf (2)	11	86	85⅛	85⅛	— ⅜
50⅝	40¼	Univ Leaf Tob (2)	1	46¼	46¼	46¼	— ¾
3	1¼	Univ Pipe & R	1	1⅞	1⅞	1⅞	......
5¾	2⅝	Util P & Lt A	6	3	3	3	......
		V					
1⅞	1	Vadsco	2	1¼	1¼	1¼	......
31¾	18	Vanadium	1	20¼	20¼	20¼	— ⅝
34¾	24⅝	Vick Chem (2.20b)	1	32¾	32¾	32¾	+ ⅛
26	14½	Va-C Chem 6% pf	4	17⅛	17¼	17¼	— ⅞
80	75½	Va El & P $6pf(6)XD	20	75	75	75	+ ½
		W					
8⅞	5¾	Waldorf Sys	1	5¾	5¾	5¾	+ ⅛
28⅞	17½	Walgreen (1)	1	26½	26½	26½	— ⅛
6⅜	2¾	Walworth	1	4⅝	4⅝	4⅝	— ⅛
3⅝	2	Ward Bak B	3	2	2	2	— ⅛
36	27	Ward Bak pf (2)	1	30¼	30¼	30¼	+ 2¼
8¼	4⅞	Warner Pict	28	6⅛	5⅞	5⅞	— ⅛
31⅞	18½	Warner Pict pf	1	25	25	25	+ 1¾
13⅝	8½	Warren Bros	2	9⅛	8¾	8¾	— ¼
31	17	Warren Fdy & P	3	19	19	19	+ ½
7	3¾	Webster Eisen	1	4	4	4	— ½
2¼	1	Wells Fargo	50	1¼	1⅛	1¼	— ⅛
60	52½	Wes O & S pf (4)	2	58¼	58	58¼	+ ½
67	45	W Penn El 6% pf	10	64	64	64	......
101½	78¾	W Penn P 6% pf (6)	20	101	101	101	+ ⅛
6¼	3	West Dairy A	4	3¾	3½	3½	......
2½	1⅛	West Dairy B	6	1⅛	1⅛	1⅛	......
23	12	West Mary 2 pf	2	15¾	15	15	......
8½	2¾	West Pac	1	5¾	5¾	5¾	— ¼
17½	4⅝	West Pac pf	8	12⅞	12½	12½	— ¼
66⅛	40⅝	West Un Tel	1	44½	44½	44½	— ½
36	25⅛	Westingh Air (1)	3	28⅛	28	28⅛	+ ¼
47¼	30¼	West El & M	16	35	34¼	34½	— ⅜
92	83½	West E&M pf (3½)	10	88	88	88	— 1½
28½	16⅝	White Mot	50	18	18	18	+ 1½
31½	24	White Rk M Sp (2)	1	25¾	25¾	25¾	— ⅛
3⅞	1½	White Sew Mach	2	2½	2⅜	2⅜	— ⅛
5¾	3⅛	Wilcox O & G	1	3⅞	3⅞	3⅞	+ ⅛
9	4¾	Wilson & Co	1	6½	6½	6½	+ ⅛
26¾	12¼	Wilson A	5	20⅛	20	20⅛	— ⅜
54⅞	41⅛	Woolworth (2.40)	21	50¼	50	50¼	+ ½
31⅞	17	Worth P & M	3	22	22	22	+ 1¼
42	30	Wor P & M pf B	50	51	51	51	— 1
		Y					
22	14	Yale & Towne (.60)	5	16	15¼	15¼	— 1⅜
22¾	15	Young S & W	1	16⅞	16⅞	16⅞	+ ½
33¾	18	Youngst Sh & T	4	20½	20	20½	......
		Z					
7¾	5	Zonite Prod	6	5⅞	5½	5¾	......

XD—Ex dividend. EX—First sale since ex dividend date or dates. XR—Ex-rights. (a) Plus extras. (b) Including extras. (e) Paid last year. (f) Payable in stock. (g) Paid so far this year. (h) Cash or stock. (k) Accumulated dividend paid this year.

Daily Stock Trends

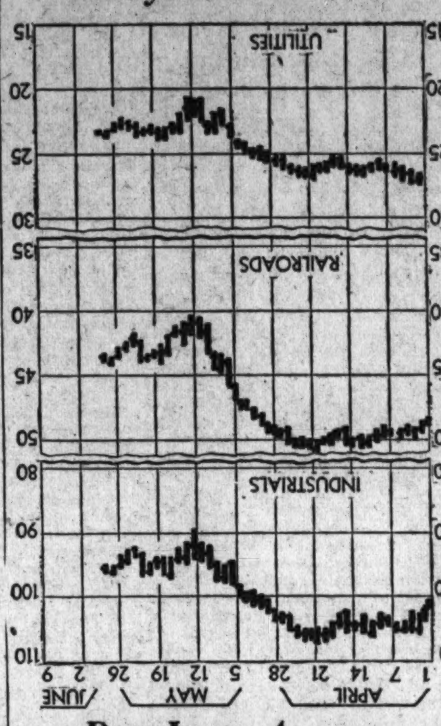

Dow-Jones Averages

New York, May 29 (U.P.).—Dow-Jones averages:

	Open	High	Low	Close	Net ch.
Stocks—					
30 industrials	95.53	95.85	94.85	95.32	—0.24
20 rails	43.72	43.78	43.34	43.51	—0.45
20 utilities	23.43	23.47	23.31	23.38	—0.11
Bonds—					
40 bonds				94.17	+0.01
10 1st rails				101.37	+0.41
10 2d rails				81.06	—0.03
10 utilities				97.82	+0.01
10 industrials				96.44	—0.12

Bankers Hear Merle Thorpe On U. S. Spirit

Editor Tells Convention at White Sulphur Springs Revival Will Come.

By Thomas M. Cahill.

White Sulphur Springs, W. Va., May 29.—The American Spirit, that intangible something which urges upward and onward, if given the opportunity to exert itself, will again bring us into better times. So predicted Merle Thorpe, editor Nation's Business, in a speech before the second session of the District of Columbia Bankers Association, here today.

Addressing himself to the bankers' profession, Mr. Thorpe said no banking system can be devised that will fully protect the public from its mistakes, nor save business from the misdirections of enterprise. A good rule upon which to proceed, however, is to give attention to the difficulties that governmental actions create, the practical needs of the business world and the importance of rewards for good service.

In a talk of analysis of accounts, Francis G. Addison, jr., president, Security Savings and Commercial Bank, developed the thought that more and more would it be necessary for banks to analyze accounts carried with them by their customers: that where a customer could not, or would not, maintain a balance that would earn the cost of the service required on that particular account, a fair and reasonable metered charge should be made.

Rules and Regulations.

Discussing rules and regulations for savings deposits, Ralph Endicott, an assistant treasurer, Washington Loan & Trust Co., said two rules are outstandingly applicable, honesty and fairness. He commended to bankers honest and fair dealings with depositors and competitors as well as wise ones for their own institutions. Mr. Endicott also presented the annual report of the auditors section of the association.

Reporting for Washington Chapter, American Institute of Banking, Robert H. Lacey, cashier, Columbia National and latest past president of the chapter, said the last administrative year was a successful one for the organization in spite of a 16 per cent membership decline because of suspension of numerous banks.

Present membership is 457, of which 360 represent active and 97 sustaining.

Effect of Revenue Act.

Lovell H. Parker, chairman, taxation advisory committee to the Congressional Taxation Committee, explained the effect of the revenue act of 1934 on banks. Earle M. Amick, an assistant cashier, Riggs National Bank and chairman of the association's safe deposit section, and T. Stanley Holland, trust officer, American Security & Trust Co. and chairman of its fiduciaries section, submitted reports from these groups.

Frederick P. H. Siddons, secretary, American Security & Trust Co. and first vice president of the association, presided at today's meeting. It ended with a "family dinner," at which Roger J. Whiteford, counsel, Hamilton National Bank was toastmaster and Thomas W. Brahany, resident manager E. A. Pierce & Co., master of ceremonies. Numerous bankers took part in the entertainment.

Speaker

Harris & Ewing.

MERLE THORPE, editor of Nation's Business, who addressed the District of Columbia Bankers Association at the second session of its annual convention yesterday at White Sulphur Springs, W. Va.

Pipe Line Tariffs Reduced by 5 Cents

New York, May 29 (AP).—Stanolind Pipe Line Co. has reduced its trunk line tariffs on crude oil 5 cents a barrel from the midcontinent and west Texas territory to refinery points, effective June 21.

The new rate from the midcontinent to Sugar Creek, Mo., is 25¾ cents a barrel; to Wood River, Ill., 32¼, and to East Chicago, 41 cents. From Winkler County, Tex., the new rate to Wood River is 50 cents and to Whiting, Ind., 60 cents.

The company also has reduced the gathering charge on crude oil in Kansas and Oklahoma 5 cents a barrel, the new charge being 10 cents.

Illinois Central Line Loads Are Increased

New York, May 29 (AP).—Revenue freight car loadings on the Illinois Central Railroad for the week ended May 26 totaled 26,128 cars compared with 25,059 in the previous week and 22,816 in the same week a year ago.

In the same week, loadings on the Chicago, Rock Island and Pacific line totaled 20,703 cars compared with 20,474 in the preceding week and 20,129 in the like week of 1933.

Brazil to Keep Strict Control Of Coffee Crop

Quotas and Delivery Rules for States to Be Fixed by Government.

New York, May 29.—The Brazilian government will continue to exercise control of the next coffee crop, which starts to move on July 1, according to advices to the New York Coffee and Sugar Exchange, which lists the main points resolved by the National Coffee department for regulation of interior dispatches, transportation and exportation of coffee from all points in Brazil.

The National Coffee Department announces that they will fix annual quotas for Brazil coffee producing States and determine and fix percentages of the crop for compulsory delivery to the department at a fixed price. The regulations will apply to all coffees moved by road, river, railroad or coastwise.

The regulations will cover movement to various ports, fines for infringement of regulations by transport companies and many other pertinent and important points connected with the moving and marketing of coffee. The department announced further that they would fix the percentage of sacrifice quota later with the right to modify such percentage in accordance with the circumstances or even retain or liberate entire dispatches if necessary.

These plans in the opinion of the coffee trade here will mean more complete and centralized control of the movement of coffee in Brazil than has ever been in effect before.

However, with the 1934-35 crop estimated at 15,523,000 bags, only about half the previous current crop, it is thought that many of the powers will not necessarily be used to their full extent.

The current season's production was 29,880,000 bags, while the world uses annually about 16,000,000 bags of Brazilian coffees.

Wall Street Briefs

New York, May 29 (AP).—Principal stock and commodity exchanges throughtout the United States will be closed tomorrow in observance of Memorial Day. The New Orleans Cotton Exchange and the Winnipeg Grain Market will remain open.

Today's gold statement of the New York Federal Reserve Bank showed imports of $347,200 from India. There were no exports and no change in the gold stocks held under earmark for foreign account.

The Western Pacific Railroad Co. announced that 65.9 per cent of its first mortgage bondholders had assented to the plan of deferring interest due on the bonds until January 1, 1937. In order for the plan to be made effective, 75 per cent of the bondholders must assent to the plan.

Cotton Prices Rise Slightly In Dull Session

July Closes at 11.44 as General Market Gains 1 to 2 Points.

New York, May 29 (AP).—Cotton prices swung narrowly in dull trading today. October closed at 11.64, with the general market finishing steady at net advances of 1 to 2 points.

The market showed gains of 5 to 8 points early in the session on trade buying and covering, promoted by reports of cool weather and rains in the Eastern belt.

The advance to 11.50 for July and 11.81 for December, met somewhat increased offerings. Liverpool bought July, but was a seller of late months.

The reactionary tone of the Chicago wheat market, with talk of possible labor troubles in the textile industry, and the favorable Eastern belt weather forecast encouraged reactionary sentiment and prices sold off about 11 points from the high levels of the morning.

Buyers entered the market around 11.39 for July and 11.70 for December and prices steadied again during the afternoon on a renewal of covering influenced by the advance in grain. Closing quotations showed rallies of 5 to 7 points from the low levels of the day.

The market will be closed tomorrow in observance of Memorial Day, but New Orleans and Liverpool will be open as usual.

Exports today 6,844, making 6,874,240 so far this season. Port receipts, 6,731. U. S. port stocks, 2,856,670.

Futures Price Range.

	High	Low	Last
July	11.50	11.39	11.44
October	11.70	11.59	11.64
December	11.81	11.70	11.76
January	11.85	11.74	11.81
March	11.96	11.85	11.91
May	12.04	12.00	12.01

Spot, steady; middling, 11.60.

Cottonseed Oil.

Bleachable cottonseed oil was steady early in today's session on covering and some buying by refining interests of nearby positions promoted by the steadiness of lard and the sharp rally in grains. After showing advances of 1 to 4 points the market reacted under liquidation, with final prices 2 to 7 points net lower. Sales were 41 contracts, including 24 in exchanges. Bleachable spot nominal. July closed 5.08, September 5.30, October 5.38, December 5.54 and January 5.56.

Trade Trends.

(Associated Press.)

Copper—Trade estimates indicate a decrease of 102,000,000 pounds in refined stocks in North and South America during the first four months of the year. A large part of the reduction is said to have occurred in the United States.

Wool—Trade interests report a better sentiment in the primary market, but admit that actual buying continues on a small scale. Some moderate business is reported in fleece wools.

Steel scrap—The steel trade hears that heavy melting material in the Chicago market is nominally 25 cents a ton lower, at $10 to $10.50 a ton. No sales have been reported at that level.

Blankets—It is understood in the trade that mills are in many cases carrying stocks beyond contracts held in anticipation of a satisfactory movement during the coming seasonal buying period.

Chemicals—Despite some recent price reductions, fertilizer materials are moving in slow volume. A fair business is reported in sodium nitrate.

Statement of THE EDES HOME May 1, 1933, to April 30, 1934.

ASSETS.	
Real estate	$63,651.01
Investments	190,647.50
Cash	1,346.63
	$255,645.14
LIABILITIES.	
Endowments	$273,078.21
Admissions	2,100.00
Notes payable	9,500.00
Less loss depreciation of securities	29,003.07
	$255,645.14
Receipts including loan	$21,120.48
Disbursements including rebuilding expense	22,350.75
Guests	18
Deaths and removals	1

May 22, 1934.

We, the undersigned, certify the above statement to be true, to the best of our knowledge and belief.

G. L. NICHOLSON.
GEORGE A. KING.
J. B. GORDON.
FREDERICK M. BRADLEY.
H. W. BURNSIDE, Trustees.
FREDERICK M. BRADLEY.
(Seal.) Secretary.

DAY AND NIGHT
RANSDELL INC
POtomac 6420 123
PRINTING SERVICE

Gold and Silver Receipts

Treasury Department.

Receipts of silver by the mints (under Executive order of December 21, 1933).

Week ended May 25, 1934:	Fine ounces
San Francisco	325,500.59
Denver	157,353.00
Philadelphia	402,202.79
Total for the week	885,056.38

Receipts of gold by the mints and assay offices:

Week ended May 25, 1934:	Imports	Secondary	New Domestic
Philadelphia	$15,121.96	$348,551.98	$205.77
San Francisco	50,094.79	123,564.31	777,873.22
Denver	39,826.00	96,179.00	567,163.00
New York	8,286,500.00	834,500.00	31,000.00
Seattle		27,690.59	162,720.71
New Orleans	9,182.41	55,450.74	161.87
Total	$8,400,725.16	$1,485,936.62	$1,539,124.57

Gold Recapitulation.

Imports	$8,400,725.16
Secondary	1,485,936.62
New domestic	1,539,124.57
Total	$11,425,786.35

Gold received by Federal Reserve Bank and the Treasurer's office: (Under Secretary's Order of December 28, 1933.)

	Gold coin	Gold certificates
Received by Federal Reserve banks:		
Week ended May 23	$52,927.06	$937,810.00
Received previously	27,771,207.00	56,492,370.00
Total to May 23	$27,824,134.06	$57,430,180.00
Received by Treasurer's office:		
Week ended May 23	$1,000.00	$5,400.00
Received previously	245,994.00	1,523,500.00
Total to May 23	$246,994.00	$1,528,900.00

Note—Gold bars deposited with the New York Assay Office to the amount of 200,572.69 previously reported.

Purchases of Government securities for investment accounts:
Total for the week ended May 26, 1934 .... $5,000,000.00

Applications Invited for LOANS ON IMPROVED PROPERTY

Located in the District of Columbia and Nearby Maryland Suburbs

5½%

H. L. RUST COMPANY

Loan Correspondent for "The Prudential"

1001 15th Street NAtional 8100

Dollar Stands Supreme in World Moneys

U. S. Unit Continues Rise After Announcement of Silver Plan.

By W. R. Huff.

New York, May 29 (AP).—In the face of talk of inflation and currency dilution, the dollar stands today as the most favored monetary unit in the world.

Ever since the defintie proposal in Washington last week of legislation to "nationalize" and provide for purchase of vast amounts of silver, the dollar, through coincidence of strong supporting factors, has been rising in terms of foreign currencies.

The proposed silver legislation has drawn the fire of orthodox economists, yet the foreign exchange markets have manifested increased confidence in the American currency.

Francs Near Export.

Francs, leading unit of the so-called gold bloc, declined almost to the point yesterday where gold shipments to New York would be profitable.

The quotation declined to 6.59½ cents, against a theoretical gold point of 6.59 cents; that is, the level at which it would be cheaper for buyers of dollars to send gold to America rather than pay the extra premium on dollar exchange.

At the same time dispatches from Milan announced the tightening of control over the lira, forbidding all operations in foreign exchange in Italy, except those arising from genuine commercial requirements or for travel abroad, requiring the declaration of foreign balances and prohibiting the purchase of securities abroad.

Lira Well Supported.

The lira is well supported by a strong reserve in the Bank of Italy. Its persistent discount at 4 per cent or so below par has been regarded without excitement because of the stringent control exercised over the currency's movements by the Fascist authorities.

The need for still stricter control was interpreted in the market as pointing to the gradually undermining influence of trade stagnation and the difficulty of competing with devalued currencies, like the dollar and the pound sterling.

Last week the German mark touched a new low since devaluation of the dollar.

Part of the weakness in France has been due to operations in support of the pound sterling by the British exchange control which has been selling francs in Paris and buying sterling. This has been to offset offerings of pound arising from the outflow of capital from London and commercial buying of dollars. Consequently, the franc held steady against the pound and has declined with sterling against the dollar.

Exchange Will Close.

New York, May 29 (AP).—The New York Coffee & Sugar Exchange and the New York Cocoa Exchange will be closed on Saturdays during June, July, August and September, it was announced today.

Baltimore Grain Prices.

Baltimore, May 29—WHEAT—Shipments from elevators, 12,317 bushels. Stock in elevators, 559,419 bushels.

Opening prices were: No. 2 red winter garlicky, spot, domestic, 95¼; May delivery, domestic, 95¼.

Receipts of wheat from nearby sections running light, and demand for No. 2 red winter garlicky, is fair. Off grades, however, are hard to move at a wider discount.

CORN—Shipments from elevators, 602 bushels. Stock in elevators, 8,916 bushels.

Receipts of corn from the nearby sections only occasional. For yellow and high-colored mixed there is a fair domestic demand.

COB CORN—Quoted at 3.35 per barrel for carloads prime nearby yellow on spot. Offerings ample for present needs. Demand limited.

No. 2 yellow corn (old) arriving here by car quoted at 70@71 per bushel with transit billing.

OATS—Receipts, 3,599 bushels by car. Shipments from elevators, 1,008 bushels. Stock in elevators, 35,566 bushels.

Supplies of oats here are slowly decreasing. Demand is fair in a jobbing way. Choke, extra heavy oats command a good premium over the average run and lighter weights.

No. 2 white oats, 50@55, per bushel, as to weight and location.

Note—On all sales of oats to the local trade, excepting those on track, there is an additional charge of 1½ per bushel for storage and elevation, which is paid by the buyer.

RYE—Recipts, 284 bushels by car. Shipments from elevators, 3,600 bushels. Stock in elevators, 284,907 bushels.

HAY—General hay market is steady. Supply ample. On good timothy and clover mixed prices range from $12 to $14 per ton. The poorer grades of hay are hard to sell at any price. Market irregular on everything below 3 timothy.

New York Produce.

New York, May 29 (A.P.).—EGGS—Receipts, 37,119; market firm; mixed colors, special packs or selections from fresh receipts, 18½@20½; standards and commercial standards, 18; other mixed colors unchanged.

WHITE EGGS—Resale of premium marks, 22½@24; nearby special packs, including premiums, 21@22; nearby and midwestern hennery, exchange specials, 19½@20; nearby and midwestern exchange standards, 17@18; marked mediums, 16½@17½; browns, resale of premium marks, 24@25; other whites and browns, unchanged.

DRESSED POULTRY—Market slow; turkeys, fresh, 13@20; other grades, unchanged.

LIVE POULTRY—Market, firm; broilers, freight, 15@21; turkeys, express, unquoted; other freight and express, unchanged.

BUTTER — Receipts, 16,469; market, firmer; creamery, higher than extra, 24½@25; extra (92 score), 24; first (88 to 91 scores), 22¼@23¾; seconds 84-87 scores), 21½@22; centralized (90 score), 23¼.

CHEESE—Receipts, 525,471; market quiet. Prices unchanged.

SUGAR—Raw was steady today, but as refiners were unwilling to pay above last prices, spot levels were unchanged at 2.75. Holders were asking 2.80 and a sale was confirmed of 6,000 bags of Puerto Rican at this level due June 11 to an operator. In refined a better demand was reported with prices unchanged at 4.10 for fine granulated.

COFFEE—Spot steady; Rio No. 7, 10¼@10⅜; Santos No. 4, 11½. Rio futures closed barely steady; sales, 4,000 bags. July, 8.40*; September, 8.47; December, 8.56*; March, 8.64*; May, 8.71*. Santos futures easy; sales, 17,000 bags. July, 10.95; September, 11.34; December, 11.45; March, 11.51; May, 11.57*.

*Nominal.

Baltimore Tobacco.

Baltimore, Md., May 29 (Spl.).—Leaf tobacco:

Maryland—White receipts fell off to 496 hogsheads; sales totaled 837 hogsheads. Under active competition prices for all cigarette grades of firm leaf were higher, selling up to 54½ cents, the last two days. Quotations revised accordingly.

Ohio—Nothing to report.

Maryland—Firm. Leaf, nondescript, 3.00@4.00; common to medium, 4.50@20.00; medium to good, 21.00@40.00; good to fine red, 41.00@54.50. Seconds, common and diseased, 3.00@7.00; medium to good, 8.00@20.00; good to fine, 21.00@35.00.

N. B.—Unsound and badly mixed packages from 2 to 3 cents lower.

Stock in warehouses:

	Maryland	Ohio	Total
Stock, Jan. 1	22,090	607	22,697
Receipts since	4,535	38	4,563
Totals	26,625	635	27,260
Delivered since	10,852	85	10,937
Stocks today	15,773	550	16,323
Sales:			
This week	837	..	837
Previously	7,206	78	7,284
Totals	8,043	78	8,121

Transactions on N. Y. Curb Market

(Associated Press.)

Total stock sales yesterday, 126,000 shares; year ago, holiday; total bond sales yesterday, $3,000,000; year ago, holiday.

Sales in hundreds.		High	Low	Close
	A			
.50	†Ala Gt Sou (2e)	50¼	49¾	49¾
1	Allied Mills	8	8	8
7	Alum Co Am	67	64	64
3	Alum Co pf (1½)	73¼	73	73
1	†Am Beverage	2	2	2
1.50	Am Cap pr pf (5½)	66	66	66
.25	†Am Cit P&LA (3h)	31	31	31
2	†AmCitP&LB (.10g)	2⅝	2⅝	2⅝
23	Am Cyan B (⅛g)	18⅛	18	18⅛
5	Am Founders	[illegible]	⅝	⅝
4	Am Gas & El (1a)	24½	24¼	24½
1	Am Laun Mch (.40)	13	13	13
4	Am Light&T (1.60)	14¼	14	14¼
9	Am Sup Power	2⅝	2½	2½
4	Am Sup P 1 pf (6)	67¼	66¼	67
1	Anch Post F	1⅝	1⅝	1⅝
2	Ark Nat Gas	1⅜	1⅜	1⅜
2	Ark Nat Gas A	1⅜	1⅜	1⅜
.48	Armour Ill new	6⅝	6⅛	6⅝
28	Armour Ill pf new	60⅞	59	59¾
4	†As G & E L A	¾	¾	¾
1	As G & E pf	2½	2½	2½
10	Atlas Corp	11⅝	11¼	11⅝
8	Atlas Corp war	3⅞	3¾	3¾
	B			
6	†Blue Ridge	2	2	2
5	†Blue Rid cv pf (3h)	36¼	35¾	36¼
8	Boeing Airpl	12	11¼	11⅝
2	Bower R Bear (1)	12½	12	12½
3	Brown F Dist	11⅝	11¼	11¼
1	Buf N&EP pf (1.60)	71	71	71
.50	Bunk Hill & S	42¾	42¾	42¾
2	Butler Bros	9	9	9
1	†Bwana M'Kubwa	1	1	1
	C			
4	Cab & Wire B	⅜	⅛	⅛
1	Can Ind Alc B	10⅝	10⅝	10⅝
1	Can Marc Wire	2⅝	2⅜	2⅜
10	Carib Syn	3½	3⅜	3⅜
2	Carnation (½g)	16½	16¼	16½
1	Catalin Corp Am	6	6	6
.50	Celanese 1st pf (7)	83	83	83
1	Can & SW Ut	1⅛	1⅛	1⅛
5	Cen St El	1¼	1¼	1¼
43	Cities Service	2⅝	2½	2⅝
12	Cit Serv pf	25½	25⅛	25¼
1	Cit Serv B pf	2¼	2¼	2¼
.50	Cit Svc P 7 pf	28	28	28
.50	Cit Svc P 6 pf	24½	24½	24½
1	†Cleve Tract	3⅜	3⅜	3⅜
1	†Colon Oil	2¼	2¼	2¼
1	Colum G&E pf (5)	84	84	84
2	Colum O & G vtc	1⅛	1	1⅛
1	Comwlth & So war	[illegible]	[illegible]	[illegible]
2	†Cons Airc	8¾	8½	8¾
1	Cons Cop Min	1	1	1
1	Cons G&E B (3.60)	63	63	63
1	†Cons Ret Strs	1⅝	1⅝	1⅝
1	†Cons Royal (.20)	1¾	1¾	1¾
16	Crown Pet	12¾	12⅝	12⅝
1	†Cresson Gold (.12)	1	1	1
1	Crocker Wh	4¾	4¾	4¾
4	†Crown C Pet	1	1	1
19	†Cusi Mex	1¼	1⅛	1⅛
	D			
2	Darby Pet (⅛g)	6½	6½	6½
2	Dist Co Ltd (.27g)	23	22¾	22¾
2	Dist Corp Seagr	16⅛	15⅞	15⅞
1	Dow Chem (2a)	90¾	90¾	90¾
.25	Duke Power (4)	52	52	52
1	Duval Tex	9⅜	9⅜	9⅜
	E			
1	East G&F (.15g)	7¾	7¾	7¾
1	East Sta Pow	1⅜	1⅜	1⅜
19	El Bond & Sh	14⅞	14⅜	14¾
1	El Bond&Sh pf (6)	47½	47½	47½
1	El Pow As (.40)	5½	5½	5½
.75	†Elect Sh pf	48	47	47
2.50	Emp Dis El pf	22	21½	21½
1	Emp G&E 6 pf	23½	23½	23½
1	†Europ El A (.60)	10	10	10
3	Europ El deb rts	1⅛	1⅛	1⅛
3	†Ex-cello A & T	6⅛	6⅛	6⅛
	F			
4	†Fairchild Av A	8	7⅞	8
1	†Falcon Lead	⅛	⅛	⅛
1	†Falstaff Brew	6	6	6
2	†Ferro Enam (½b)	11	11	11
1	†Fidelio Brew	1⅝	1⅝	1⅝
12	Fisk Rub	14⅜	13¾	14
6	Flintkote A	11	10⅝	10¾
5	Ford M Can A(½g)	21½	21⅜	21¼
1.50	Ford M Can B(½g)	33½	33	33
10	Ford Mot Ltd	8¾	8⅝	8¾
	G			
3	Gen Alloys	2⅜	2	2⅜
5	†Gen Aviation	4⅝	4½	4½
.10	Gen Pub S pf	40½	40½	40½
1	†Gilbert (AC)	3	3	3
2	Glen Alden	16⅜	16⅛	16⅜
1	†Gold Seal Elec	⅜	⅜	⅜
1	Goldfield Con	⅛	⅛	⅛
1	†Grand Rap V(⅛g)	6¼	6¼	6¼
78	Greyhound	19	17¾	18¼
1	Gulf Oil Pa	58⅛	58⅛	58⅛
	H			
8	†Hamilton Gas vtc	¼	¼	¼
1	†Hap Candy St	¼	¼	¼
2	†Hazeltine (2⅛g)	10	9¾	9¾
4	†Hecla Min (.20g)	6⅜	6⅜	6⅜
1	†Helena Rubin	1⅛	1	1⅛
1	Heyd'n Chem(1.10b)	33	32¾	32¾
1	†Hir Walker	36½	35½	35½
1	†Hir Walker pf (1)	15¾	15¾	15¾
2	Holling Gold (1b)	17½	17¼	17¼
1	†Hudson Bay M&S	12¾	12¾	12¾
3	Humble Oil (1)	43½	43⅜	43½
2	†Hygrade Fd	3⅞	3⅞	3⅞
	I			
.50	Ill P&L $6 pf	20¾	20¾	20¾
19	Imp Oil Can (.65b)	15¼	15⅛	15⅛
1	Int Hyd-El pf (3½)	25¼	25¼	25¼
1	†Int Mining	13⅛	13⅛	13⅛
11	Int Mining war	5⅛	5⅛	5½
49	Internat Pet (.156b)	28½	28⅛	28¼
1	†Interst Equit	⅜	⅜	⅜
1	†Inters Hos (2)	27¼	27¼	27¼
1	†Irving Air Ch	4⅝	4⅝	4⅝
.80	Iron Fireman vtc	15	15	15
	J			
.10	Jones & Naum	26	26	26
	K			
1	Kirkl Lake G M	½	½	½
2	Kress S H pf (.60)	10¾	10¾	10¾
	L			
2	Lake ShoreM(3b)XD	51	50⅞	51
2	Lehigh C&N (⅛g)	8½	8½	8½
14	†Leonard Oil	¾	⅝	⅝
1	†Lerner Strs	27½	27½	27½
1	Lib McN & L	5¼	5¼	5¼
10	Long Is Lt	4¾	4⅝	4⅝
14	†Louis L & E	3¼	3⅛	3⅛
1	Lynch Corp (2)	35	35	35
	M			
1	Mass Util Asso	1½	1½	1½
8	†Mavis Bott A	⅞	¾	¾
1	Mid St Pet B vtc	⅜	⅜	⅜
1	Mid West Util	⅛	⅛	⅛
1	Midvale	18½	18½	18½
.40	Minn Honey pf (6)	100½	100½	100½
5	†Molybdenum vtc	7½	7⅜	7½
.30	MontgWardA(8¾k)	109¾	109½	109½
	N			
28	†Nat Bellas Hess	3½	3⅜	3½
.75	Nat Dairy pf (7)	98¼	98¼	98¼
1	Nat Fuel G (1)	15½	15⅜	15⅜
5	Nat Inves war	¾	[illegible]	[illegible]
.25	†Nat In pf (2¾k)	53½	53½	53½
.50	Nat P&L pf (6)	60	60	60
2	†Nat Rub Mch	6½	6½	6½
28	Nat Service	[illegible]	[illegible]	[illegible]
1	Nat Sug Ref (2)	35	35	35
3	Natomas Co N(.60)	9½	9⅜	9⅜
1	N J Zinc (2)	48½	48½	48½
1	N Mex & Ariz	1⅛	1⅛	1⅛
.50	NY Tel pf (6½)	119	118¾	119
3	Niag Hud Pow	5¾	5¾	5¾
1	Niag Hud C war	[illegible]	[illegible]	[illegible]
3	†Noma Elec	1⅛	1⅛	1⅛
	O			
2	Outbrd Mot A	3¼	3⅛	3⅛
	P			
6	Pac G&E 1pf (1½)	21⅝	21½	21½
13	†Pantepec Oil	1⅝	1½	1½
1	Parke Davis (1.10b)	23½	23½	23½
22	Pennroad	3	2¾	2¾
2	Phila Co (.80)	13⅞	13⅞	13⅞
2	Philip Morris Cons	7½	7½	7½
1	†Phoen Sec pf	25	25	25
11	†Pioneer Gold (.60)	13	12⅝	13
2	Pitney-Bowes (.20)	4	4	4
1.50	Pitts Pl Gl (1.40)	49⅝	48⅝	49⅝
2	Powdrell & Alex	14	14	14
4	Premier Gld (.12)	1¼	1¼	1¼
1	†Prod Roy	⅞	⅞	⅞
2	†Propper McCall	⅞	⅞	⅞
1	†Pruden Inv	6½	6½	6½
1.20	Pug Sd P 6 pf	9½	9⅛	9⅛
.60	Pure Oil pf	46½	45¾	45¾
	Q			
.30	Quaker Oats (5b)	110	110	110
	R			
1	Raytheon Mfg vtc	3	3	3
1	†Reiter-Fost	½	½	½
4	Rich Oil pf	1¼	1¼	1¼
	S			
1	†St Anth Gold	½	½	½
2	St Regis Pap	3⅜	3⅛	3⅜
1	Schulte R Est	⅜	⅜	⅜
1	†SelInd(alctf) (5½)	56½	56½	56½
1	†Sel Indprpf (5½)	58½	58½	58½
3	†Shenandoah	1⅝	1½	1⅝
4.25	Sherwin-Wms (2)	68⅜	68⅛	68⅛
4	Silver King C (.60)	8¾	8¾	8¾
.60	Singer Mfg (7b)	161½	161	162
.50	Sioux Cit G&E (7)	41	40	40
2	†Smith A O	24	24	24
7	†Sonotone	2⅞	2⅝	2⅞
3	So Am G&Pl (.10g)	3⅞	3¾	3⅞
3	So Penn Oil (1.20)	22½	22½	22½
2	So Cal EdApf (1¾)	22¼	22¼	22¼
3	So C Ed pf (1½)	18½	18½	18½
1	So C Ed pf (1⅜)	17	17	17
6	†So Nat Gas	⅛	⅛	⅛
.50	Spieg MS pf (4¾k)	80½	80½	80½
1	†Stand Brew Scran	1⅝	1⅝	1⅝
.50	†Stand Inv pf	21	21	21
5	St Oil Ind (1)	26⅝	26½	26⅝
3	St Oil Ky (1)	15½	15⅛	15½
1	St Oil Neb (1)	12⅝	12⅝	12⅝
2.50	St Oil Ohio	19½	19¼	19½
6	†Stand Sil-Lead	¾	¾	¾
1	†Starrett	⅜	⅜	⅜
13	†Stein Cosmetics	1⅞	1⅝	1⅞
2	†Stutz Mot Am	4⅝	4	4⅜
6	†Sunray Oil	1⅜	1⅜	1⅜
8	Swift & Co (½)	15⅝	15⅛	15⅜
3	Swift Int (2)	30⅝	30⅜	30⅜
	T			
8	Tastyeast A	1⅜	1¼	1⅜
5	Technicolor	10⅞	10⅜	10½
44	†Tech-Hugh G (.60)	6⅝	6⅜	6⅝
2	Tob Prod Exp	1⅜	1¼	1⅜
2	Todd Ship (1)	28	28	28
2	†Tonopah Min	⅞	⅞	⅞
3	†Trans-Lux (.10g)	1½	1½	1½
12	†Tri-Cont war	1⅛	1	1
5	Tubize Chat	7⅛	7	7⅛
	U			
26	Unit Aircraft	15⅝	15	15⅛
1	†Unit Carr F (.40g)	11½	11½	11½
23	Unit A Lines Tr vtc	9⅛	8⅝	8⅝
1	†Unit Chem	6	6	6
1	Unit Elec Corp (1)	14	14	14
1	Unit Founders	[illegible]	¾	¾
24	United Gas	2⅝	2½	2½
1	Unit Gas pf	41	41	41
1	Un Lt & Pow A	3	3	3
2	Un Molasses Ltd	4⅝	4⅝	4⅝
2	†U S & Int Sec	1⅛	1⅛	1⅛
2	U S Foil B (.60)	12⅝	12½	12½
3	Unit Verde (1)	4⅛	4⅛	4⅛
3	†Unit Wall Paper	3⅛	3	3⅛
1	†Utah Apex M	2	2	2
.25	Utah P&L pf	19¼	19¼	19¼
.50	Util Equit pf (3½)	46⅝	46⅝	46⅝
2	Util Power & Lt	1¼	1¼	1¼
1	Ut P&L pf	9¼	9	9
	V			
10	†Venezuel Pet	¾	[illegible]	¾
	W			
1	Waco Airc	17	17	17
1	†Wayne Pump	⅜	⅜	⅜
1	Wayne P cv pf	2½	2½	2½
.25	West Cartrid pf (6)	88	88	88
.50	Western Pow pf (7)	86	86	86
3	†Wil-Low Caf	1	1	1
28	Wright Harg (.55b)	9⅛	9	9

DOMESTIC BONDS.

Sales in hundreds.		High	Low	Close
	A			
1	Ala Pow 5 '46	87¼	87¼	87¼
5	Ala Pow 4½ '67	66	65⅞	66
39	Alumin Co 5 '52	102⅝	102½	102⅝
1	Alumin Ltd 5 '48	87⅞	87⅞	87⅞
11	Am El & P 6 '57 A	15	15	15
36	Am G & E 5 2028	88¾	88½	88¾
6	Am G & Pow 6 '39	29	28¼	29
14	Am G & Pow 5 '53	25	23½	25
17	Am Roll M 5 '48	88	87½	88
8	Appal El Pw 5 '56	95⅜	95⅛	95¼
19	Ark P&L 5 '56	76⅛	76	76⅛
26	As Elec 4½ '53	38⅜	37¾	38⅜
13	As G&E 5 '50	17	16⅞	17
5	As G & E 5½ '77	19¼	19	19¼
12	As G & E 5 '68	17¼	16⅝	16¾
10	As G E 4½ '49 C	16⅛	15¾	15¾
1	As Rayon 5 '50	65	65	65
10	As Tel Ut 5½ '44	15	14¾	14¾
6	As T&T 5½ '55 A	54⅞	53¾	54
	B			
37	Baldw Loc 6 '38 xw	92¾	92½	92½
12	Bell T Can 5 '55 A	108	108	108
8	Bell T Can 5 '57 B	110	110	110
5	Bell T Can 5 '60 C	110	110	110
1	Birming Gas 5 '59	57½	57½	57½
1	Bflo G El 5 '39	108¾	108¾	108¾
	C			
11	Can N Ry Eq 7 '35E	104⅝	104¼	104⅝
1	Can Nor P 5 '53	97⅞	97⅞	97⅞
27	Can Pac 6 '42	112½	112	112
14	Caro P & L 5 '56	74⅞	74⅝	74⅞
6	Cedar Rap Mfg 5'53	111	110¾	110¾
14	Cen Ariz L&P 5' 60	94¼	93	94¼
3	Cen Ill P S 5 '56 E	71	70	70
4	Cen Ill PS 4½ '67F	63½	63½	63½
3	Cen Me 5 '55 D	100⅞	100⅞	100⅞
1	Cen Oh L&P 5 '50	75	75	75
5	Cen P & L 5 '56	56	56	56
1	Cen Pow 5 '57 D	55	55	55
8	Cen St. El 5½ '54	41½	40¾	41½
7	Cen St El 5 '48	40⅝	40	40
18	Cen St P&L 5½ '53	50¼	50	50
12	Chi Dist E 4½ '70	87½	86⅞	87
1	Chi Dist E 5½ '35	94½	94½	94½
13	Chi Ry cod 5 '27	53⅛	53	53⅛
1	Cin St. Ry 6 '55 B	76½	76½	76½
5	Cities Ser 5 '66	47¾	47¾	47¾
55	Cities Ser 5 '50	48⅜	47⅞	48⅜
4	Cit S Gas 5½ '42	64¼	63¾	63¾
5	Cit S G Pipe 6 '43	44½	44	44½
28	Cit S P & L 5½ '49	44⅜	43⅝	44
2	Cit S Pow 5½ '52	107⅜	107⅜	107⅜
9	Comw'l Ed 5 '53 A	106	106⅜	106
10	Comw'l Ed 4½ '57D	101¾	101½	101¾
5	Comw'l Ed 4½ '60E	100⅞	100⅞	100⅞
34	Comw'l Ed 4 '31 F	91¼	91⅛	91⅛
1	Comw'l 5½ '62G	107¾	107¾	107¾
8	Comw'l Sub 5½'48A	84⅛	84	84⅛
5	Commun P&L 5 '57	52½	52	52½
6	Conn Riv P 5 '52	103⅛	103⅛	103⅛
2	Con GEL&P 4½ '35	102¼	102¼	102¼
1	Con GEL Ba4½'70H	108	108	108
2	Con GEL Ba 4¾'69	108	108	108
2	Con GEL Ba 4 '81	103½	103	103½
1	Con G Balt 5 '39	109¼	109¼	109¼
4	Con Gas Ut 6 '43	51¼	50¾	51¼
20	Consum P 5 '36	105	104¾	104¾
25	Consum P 4½ '58	105⅝	105⅜	105⅝
25	Cont G&E 5 '58 A	52	51	51½
6	Crane Co 5 '40	97½	96	96
6	Crucible St 5 '40	91½	91½	91½
8	Oudahy P 5½ '37	104	103⅞	104
	D			
2	Dallas P&L 6 '49	109½	109½	109½
1	Denver G&E 5 '49	105	105	105
24	Det C Gas 6 '47 A	99⅜	98¼	99
6	Det C Gas 5 '50 B	88¼	88	88¼
2	Det Int Br 7 '52	1⅜	1¼	1¼
7	Dix Gulf G 6½ '37	99	98½	98½
56	Duke Pow 4½ '67	102⅛	101⅝	102⅛
	E			
2	Ed El Ill 5 '35	102⅝	102⅝	102⅝
10	Ed El Ill 5 '34	100⅝	100⅝	100⅝
1	El Paso El 5 '50 A	81	81	81
7	Elec P&L 5 2030	43½	42½	43
2	Elmira Wat L 5 '56	83	83	83
5	Empire Dis E 5 '52	70	69½	70
22	Emp O&R 5½ '42	64¾	64¼	64¼
	F			
10	Fstone Cot M 5 '48	101	100½	101
8	Fstone Tire 5 '42	101¼	101¼	101¼
21	Fla P&L 5 '54	62½	61¼	61¼
2	Fla P 5½ '79 A	71¼	70⅞	71¼
	G			
12	Gary E&G 5 '34 A	54	53½	53½
17	Gatin P 5 '56	94⅝	94¼	94⅜
3	Gatin P 6 '41	91½	91½	91½
13	Gatin P 6 '41 B	90⅝	90	90⅝
1	Gen Bronze 6 '40	76⅞	76⅞	76⅞
2	Gen Pub Ut 6½ '56	45	44½	44½
11	Gen Rayon 6 '48	57½	57	57
4	Gen Refrac 6 '38xw	92⅞	92½	92⅞
2	Gen W Wk 5 '43 A	56½	56	56½
13	Go Pow 5 '67	79⅜	79⅛	79⅜
2	Gen Vend 6 '37ctfs	4¼	4¼	4¼
4	Geo P&L 5 '78	59⅝	59½	59⅝
4	Gillette 5 '40	101⅞	101⅞	101⅞
7	Glen Ald Coal 4 '65	70⅞	70½	70⅞
23	Glidden Co 5½ '35	101⅜	101¼	101⅜
2	Grand (FW)6'48ctfs	36½	36½	36½
2	Grand Trunk 6½ '36	105⅛	105⅛	105⅛
10	Great Nor P 5 '35	100⅝	100¼	100⅝
1	Great West P 5 '46	105⅛	105⅛	105⅛
5	†Guar Inv 5 '48 A	39⅛	39½	39½
2	Gulf Oil Pa 5 '47	105⅝	105½	105⅝
14	Gulf Oil Pa 5 '37	105	105	105
8	Gulf St Ut 5 '56 A	87¼	87	87¼
	H			
1	Hall Pr 5½ '47 A	78⅛	78⅛	78⅛
1	Hood Rub 7 '36	75	75	75
6	Hood R 5½ '36	75	74	74
2	Hous Gulf G 6½'43	60½	60¼	60¼
1	Hous Gulf G 6 '43	76	76	76
1	Hous L&P 4½ '78D	100¼	100¼	100¼
10	Hous L&P 4½ '81E	100	100	100
1	Hous Lt&P 5 '53 A	104¼	104¼	104¼
1	†Hudson Bay 6 '35	109	109	109
	I			
20	Ill Cen 4½ '34	92⅝	92¼	92⅝
3	Ill Cen 4½ '34 stp	92⅛	92¼	92¼
1	Ill. Nor Ut 5 '57	100⅞	100⅞	100⅞
20	Ill Cen 6 '37	89	88⅝	88⅝
14	Ill Pow & L 5 '56C	68⅞	68	68⅞
3	Ill Pow & L 6 '53	77	76½	76⅞
7	Ill Pow&L 5½ '54B	71½	71	71
16	Ind & Mich 5 '55	94⅜	93	94⅜
1	Ind & Mich 5 '57	106¼	106¼	106¼
1	Ind Hyd El 5 '58	64¼	64¼	64¼
22	Ind Svc 5 '50	46	44⅝	46
5	Ind Svc 5 '63 A	44½	44⅜	44½
3	Indnapls Gas 5 '52	85½	85	85
28	Ind P & L 5 '57 A	94⅞	94⅜	94⅜
5	Intercon Pw 6 '48	3⅜	3⅜	3⅜
2	Int P Sec 7 '57 E	89⅞	89⅞	89⅞
2	Int P Sec 7 '52 F	92	92	92
6	Int P Sec 6½ '55C	93	92½	92½
1	Int Salt 5 '51	101	101	101
4	Int Sec Am 5 '47	57	56½	56½
3	Inters I&Stl 5½ '46	80½	80½	80½
2	Inters Pow 6 '52	43½	43	43½
10	Inters Pow 5 '57	55⅝	55	55
8	Inters P Svc 4½ '58	52	51½	52
2	Ia-Neb L & P 5 '57	84	84	84
5	Ia P&L 4½ '58 A	93	93	93
1	Ia Pub Svc 5 '57	82⅜	82⅜	82⅜
	J			
14	Jacksonv Gas 5 '42	35¼	32¾	35¼
4	Jamaica W 5½ '55A	104½	104½	104½
4	Jer CenP&L4½'61C	93¼	93¼	93¼
1	Jon & Laugh 5 '39	107½	107½	107½
	K			
10	Kan P & L 5 '57 B	95	94¼	94¼
3	Kan P & L 6 '55 A	100	100	100
1	Kan Pow 5 .57 A	78	78	78
2	Ky Util 6½ '48 D	78¼	78¼	78¼
1	Ky Util 5 '69 I	62¾	62¾	62¾
3	Ky Util 5 '61 H	64	64	64
3	Kimber-Cl 5 '43 A	97½	97	97
1	Kop Gas&C 5½ '50	99	99	99
10	Kop Gas & C 5 '47	96	95½	96
3	Kresge 5 '45 ctf	100¼	100	100
	L			
1	Laclede G 5½ '35	66	66	66
15	Lehigh PS 6 2026 A	82	81¾	82
1	Lex Util 5 '52	72	72	72
8	Lib McN & L 5 '42	86	86	86
3	Los Ang G&E 5 '39	106¾	106¾	106¾
3	Lou P & L 5 '57	91¼	90⅝	90⅝
	M			
5	ManitobaP5½ '51 A	61	61	61
10	Mass Gas 5 '55	94⅛	94	94⅛
9	Metro Ed 5 '62 F	95	94½	95
1	Midwest Ut 5 '34 ctf	7⅛	7⅛	7⅛
3	Minn Gen El 5 '34	101½	101½	101½
5	Minn P & L 5 '55	83¼	83	83¼
1	Miss RivP 6 '44 ww	97½	97½	97½
25	Miss P&L Co 5 '57	66½	66	66½
3	Miss Pow 5 '55	53	52⅞	52⅞
2	Miss Riv P 5 '51	105¾	105¾	105¾
2	Mo P&Lt 5½ '55	51¾	51⅝	51¾
9	Mo Pub Svc 5 '47	84	84	84
3	Monog WP 5½ '53	109	109	109
2	Mont LH&P 5 '70B	109½	109½	109½
1	Munson SS 6½ '37	7⅝	7⅝	7⅝
	N			
5	Narragansett 5 '57	104½	104½	104½
2	Narragansett 5 '57B	104¾	104½	104¾
18	Nat P&L 5 2030 B	63	62⅜	62¾
1	Nat Pub S 5 '78 ctf	9⅞	9⅞	9⅞
2	Nat Tea 5 '35	100¾	100¾	100¾
27	Nebr Pw 4½ '81	103¼	102¾	103
7	Neisner Bro 6 '48	75¼	75	75
12	Nevada Cal E 5 '56	79	79	79
4	N Amst Gas 5 '48	101	100½	100½
7	N Eng G&E 5 '50	55	54⅝	54⅝
2	N Eng G&E 5 '48	55	54½	54½
1	N Eng G&E 5 '47	55¼	55¼	55¼
8	N Eng Pow 5½ '54	75	74⅞	74⅞
3	N Eng Pow 5 '48	70	70	70
1	N Orl P S 6 '49A	40½	40½	40½
2	†NY Fgn 5½ '48	80½	80½	80½
1	NY P & Oh 4½ '35	101⅞	101⅞	101⅞
22	NY P&Lt 4½ '67	93⅞	93½	93⅞
7	NY St E&G 4½ '80	79½	79½	79½
1	Niag Fall P 5 '59	106	106	106
6	Nor Am L&P 5 '36	100½	100½	100½
2	N Am L&P 5½ '56	49	49	49
4	N Con Ut 5½ '48A	32½	32½	32½
2	N Ind G&E 6 '52	95	95	95
1	N Ind Pub S 5 '69	72	72	72
3	N Ind P S 5 '66C	73	73	73
1	N Ind PS 4½ '70E	69⅞	69⅞	69⅞
13	N Oh P&L 5½ '51	99⅞	99⅞	99½
25	N State P 4½ '61	91¾	91½	91¾
3	Nor'west El 6 '35	78½	78	78
1	Nor'west Pow 6 '60	31	31	31
4	Nor'wes P S 5 '57	65½	65	65
	O			
5	Ogden Ga 5 '45	95½	95½	95½
5	Ohio Pow 5 '52 B	104⅝	104⅝	104⅝
12	Ohio Pow 4½ '56D	102	101½	102
15	Ohio P S 6 '53 C	98	97¼	98
6	Ohio P S 5½ '61 E	92	92	92
1	Okla G&E 6 '40 A	88	88	88
14	Okla G&E 5 '50	94½	94⅛	94½
4	Okla P&Wat 5 '48	55¼	55	55
1	Oswego Falls 6 '41	62	62	62
	P			
2	Pac G&E 4½ '57 E	100⅜	100	100
15	†Pac G&E 4½ '60F	100	99⅞	99⅞
5	Pac G&E 5 '55 D	104½	104⅛	104⅛
2	Pac G&E 5½ '52C	106¼	106⅛	106¼
2	Pac G&E 6 '41 B	110⅜	110⅜	110⅜
1	Pac L&P 5 '42	108⅝	108⅝	108⅝
1	Pac P&L 5 '55	45⅞	45½	45⅞
9	Pac Wes Oil 6½ '42	90⅝	90⅝	90⅝
1	Pen C P&L 4½ '77	83½	83¼	83½
2	Pen El 4 '71 F	73	73	73
6	Pen Oh Ed 6 '50	68⅜	68	68
12	Pen-Oh Ed 5½ '59	63⅜	62	63⅜
6	Pen Pow 5 '56	105⅝	104¾	105⅝
1	Pen Tel 5 '65 C	100⅝	100⅝	100⅝
16	Pen Wat & P 5 '40	109	109	109
13	Peo G L&C 4 '81B	78⅝	78	78
1	Peo G L&C 5 '37 C	92¼	92⅛	92¼
1	Phila El P 5½ '72	109⅞	109⅞	109⅞
8	Phil Sub Wat 5 '55	104	104	104
4	Pied El 4½ '60A	80⅝	80⅝	80⅝
3	Portland G&C 5 '40	86	86	86
7	Potomc Ed 5 '56 E	99¾	99	99
3	Potomc Ed 4½ '61F	92¼	92¼	92¼
2	Potrero Sug 7 '47	28	27	27
7	PubSvNH4½ '57B	101	100¾	101
1	Pub SvN Ill 5 '56	83⅛	83⅛	83⅛
1	Pub SNIll 5 '66 C	82	82	82
27	Pub SNIll 4½ '81F	72½	72	72
12	Pub SNIll6½ '37G	98	97⅝	98
2	PubSvSub 5½ '49A	84	84	84
7	PugSd P&L 5½ '49	55	54½	55
4	Pug Sd P&L 5 '50C	52	51¾	52
8	Pug SdP&L4½ '50D	48⅞	48	48¾
	Q			
10	Quebec Pow 5 '68A	100½	100½	100½
1	Queens BorG4½ '58	98¾	98¾	98¾
	R			
2	†RelianceMag5 '54A	79	79	79
2	Rep Gas 6 '45Acod	34	34	34
6	Roch Cen P 5 '53	40½	40	40
2	Roch Ry&Lt 5 '54	109½	109½	109½
	S			
1	St L Gas & C 6 '47	7	7	7
10	Safe Har W 4½ '79	105	104⅞	105
2	Seattle Lt 5 '49	31½	31¼	31¼
5	Shaw W&P4½ '67A	93	93	93
15	Shaw W&P4½ '68B	93	93	93
10	Shaw W&P4½ '70D	93	93	93
26	S E P&L 6 2025A	68⅜	68½	68¾
3	So Cal Ed 5 '51	104¾	104¾	104¾
5	So Cal Gas 5 '57	102½	102½	102½
1	So Ind Ry 4 '51	64¼	64¼	64¼
5	Southern NatG6 '44	71⅛	71⅛	71⅛
3	So Nat Gas 6 '44sta	70½	70½	70½
16	So'west A Tel5 '61A	63½	62	63½
1	So'west G&E5 '57A	88¾	88¾	88¾
5	So'west G&E5 '57B	88¾	88½	88¾
5	So'west L&P 5 '57A	75	74	74
7	So'west Nat G 6 '45	51¼	51	51¼
2	So'wes P&L6 2022A	57	57	57
1	So'westPubS 6 '45A	79¾	79¾	79¾
2	Staley Mfg 6 '42	100⅝	100½	100½
5	Stand G&E 6 '66	53⅛	53	53⅛
10	Stand P&L 6 '57	51⅜	51	51
2	Stand Tel 5½ '43	23⅝	23⅝	23⅝
10	Sun Oil 5½ '39	105	104¾	104¾
5	Superpwr Ill4½ '70	79	79	79
7	Superwr Ill 4½ '68	79½	79	79½
9	Swift & Co 5 '40	104	103¾	103¾
1	Swift & Co 5 '44	106⅜	106⅜	106⅜
	T			
6	Tenn El P 5 '56	71	70¾	71
17	Tex El S 5 '60	78¼	77⅞	77⅞
1	Tex Gas Ut 6 '45	16	16	16
3	Tex P&L 6 2022 A	84¾	84¾	84¾
1	Tex P&L 5 '56	90¾	90¾	90¾
13	Tex P&L 5 '37	102⅝	102½	102½
2	†Thermoid 6 '34	78	78	78
2	†Thermoid6 '37 stp	68	68	68
4	Tide Wat P 5 '79 A	74½	73½	74½
60	Toledo Ed 5 '62	102¾	102	102⅛
33	Twin CRT5½ '52A	49½	48⅜	48⅜
	U			
1	Union El 4½ '57	103	103	103
22	Un Gulf Cor 5 '50	105	104½	104½
1	Un L&P 6½ '74	49¼	49¼	49¼
4	Un L&P 6 '75	46	45⅝	45⅝
10	Un L&P 5½ '59	74¾	74¾	74¾
18	Un L&Ry 5½ '52	52½	52¼	52½
7	Un L&Ry 6 '52 A	82	80½	82
8	U S Rub 6½ '35	100¼	100	100¼
2	U S Rub 6½ '36	97¼	97¼	97¼
2	U S Rub 6½ '38	93	92	92
1	U S Rub 6½ '39	92	92	92
5	Utica G&E 5 '56D	104	104	104
	V			
3	Virg El&P 5 '55 A	101¾	101¾	101¾
1	Virg Pub S 6 '46	64	64	64
3	Virg P S 5½ '46 A	73¾	72⅞	73¾
2	Virg Pub S 5 '50 B	67⅞	67½	67½
	W			
5	Waldorf-Ast 7 '54	11¾	10½	11
5	Waldorf-A 7 '54 ctf	102	101¾	102
8	Wash Gas Lt 5 '58	96⅛	96	96
1	West News D 6 '44	45¼	45¼	45¼
11	West T Ut 5 '57 A	63	62	62¼
31	W Un G&E5½ '55A	83	82½	82½
2	Wis Min L&P 5 '44	90	90	90
	Y			
4	Yadkin Riv P 5 '41	90¾	90¾	90¾
5	York Rys 5 '37	93	93	93

FOREIGN BONDS.

Sales in hundreds.		High	Low	Close
10	Baden C M 7 '51	32¼	32	32
1	Bogota Mg B 7 '47	23	23	23
1	Cent B Ger 6 '52 A	49¾	49¾	49¾
1	Chile Mtg B 6 '31	12¾	12¾	12¾
3	Com P Bk 5½ '37	49	49	49
5	Cubn Tel 7½ '41 A	78	78	78
1	Danish Con 5½ '55	87½	87½	87½
1	Danzig Port 6½ '52	66½	66½	66½
1	Europ Mg 7 '67 C	46½	46½	46½
11	Fin Ind Bk 7 '44	101⅛	101⅛	101⅛
2	Fin R M Bk 6 '61	82⅜	82⅜	82⅜
33	Ger C Mun 7 '47	38⅞	38	38⅞
17	Ger C Mun 6 '47	35¾	35½	35¾
11	Hanover St 6½ '49	40¼	39¾	40
4	It Sup Pw 6 '63 A	67	64⅞	64⅞
4	Nippon E P 6½ '53	79	79	79
1	Ruhr Gas 6½ '53A	47	47	47
4	Russian 6½ 1919	3¼	3¼	3¼
1	Russ 6½ N C '19	3½	3½	3½
15	Russ 5½ 1921	3½	3½	3½
1	Russ 5½ ctf 1921	3¼	3¼	3¼
5	Santiago Chile 7 '49	10	10	10
1	Sauda Falls 5 '55 A	109	109	109
1	Stinnes 4 '36 stp	47	47	47
14	Terni Elec 6½ '53	81¼	80¾	81¼
11	Un El Svc 7 '56	74⅞	74⅞	74⅞
8	Un Ind 6½ '41	58¾	58¾	58¾
1	Un Ind 6 '45	58¾	58¾	58¾

†Officially listed on application by the corporation.

Other securities are admitted to dealing as "unlisted," on application of a regular member and approval by the listing committee and the board of governors. XD—Ex dividend. EX—First sale since ex dividend date or dates. XR—Ex rights. (a) Plus extra or extras. (b) Including extra or extras. (d) Payable in scrip. (e) Paid last year. (f) Payable in stock. (g) Paid so far this year. (h) Cash or stock. (k) Accumulated dividend paid this year. (m) Also extra cash or stock dividend paid since January 1. (ur) Under rule. (ww) With warrants. (xw) Without warrants.

Local Produce

(Prices paid shippers f. o. b. Washington.) (By the United States Bureau of Agricultural Economics.)

Eggs.

Current receipts, 14@15; hennery whites, 16@17; Government graded and dated white eggs: U. S. extras, large, 19½@21½; U. S. extras, mediums, 17; U. S. standards, large, 17½; Government graded and dated brown eggs: U. S. extras, large, 22½; U. S. standards, large, 16½.

Live Poultry.

Fowl: Colored, 14@16; Leghorns, 12@14; roosters, 7@9. Spring broilers: Plymouth Rocks, 22@24; colored, 19@21; Leghorns, 19@21. Turkeys—Old toms, 12; old hens, 14@15.

Fruits.

APPLES—Bushels: Maryland and Virginia Yellow Newtowns, U. S. No. 1, 2¼ inches minimum, 1.75@1.90; 2½ inches minimum, 2.25@2.50; 2¾ inches minimum, 2.30@2.75; U. S. Utility, all sizes, 1.25@2.00; Winesaps, U. S. No. 1, 2¼ inches minimum, 1.65@1.75; 2½ inches minimum, 2.00@2.25, few higher; 2¾ inches minimum, 2.60@2.75; U. S. Utility, all sizes, 1.25@2.00; Ben Davis, U. S. No. 1, 2¾ inches minimum, 1.25@1.35; 2¼ inches minimum, 1.50@1.75; U. S. Utility, all sizes, 1.00@1.50. Cartons: Virginia, Yellow Newtowns, U. S. No. 1, large size, 2.30@2.60; Winesaps, U. S. No. 1, large size, 2.35@2.50; Pennsylvania, Staymans and Delicious, U. S. No. 1, large size, 2.50@2.75.

LEMONS—California, boxes, 5.75@6.75, according to grade and size.

ORANGES—California, boxes, Valencias, 3.75@4.00, according to grade and size.

CANTALOUPES — California, Salmon Meats, 2.50@3.00; jumbos, 36s and 45s, 3.00, few 3.25; ponys, 54s, 1.50; jumbos flats, 11s and 12s, 1.25; standard flats, 12s, 1.00@1.25.

HONEYBALLS — California, standards, 45s, 2.75@3.00; jumbos, 36s and 45s, 3.00@3.25; pink meats, jumbos, 36s and 45s, 3.50; standards, 45s, pink meats, 3.00.

HONEYDEWS — California, standard crates, 11s and 12s, 2.00@2.25; Chile, standard crates, 1.00@1.25.

BLACKBERRIES — North Carolina, 32-quart crates, 6.00.

STRAWBERRIES—Mostly fair to ordinary quality and condition, 32-quart crates, various varieties: Eastern Shore, Maryland, 2.00@3.00; North Carolina, 2.00@2.25; New Jersey, 2.50; nearby sections, 2.25, few higher.

Vegetables.

ASPARAGUS—Delaware, pyramid crates, dozen bunches, 2.50@2.75; poorer, 1.50@2.00; Pennsylvinia, pyramid crates, dozen bunches, green, fancy, 3.50; choice, 2.50; prime, 2.00; small size, 1.25.

CABBAGE—North and South Carolina, 1½-bushel hampers, pointed type, 50@75.

SQUASH—South Carolina, bushel hampers, white, best, 1.00@1.25; poorer, 50@75.

BEETS—Crates; Norfolk section, Virginia, 1.00@1.25; South Carolina, 75@85.

CARROTS—California, Western lettuce crates, 6 dozen, 2.50@2.75.

LETTUCE — Western stock: California, Western crates, Iceberg type, 4-5 dozen, 5.00@5.25, few 5.50. Southern stock: North Carolina, 5-peck hampers, Big Boston type, 75@1.00.

SWEET POTATOES — North Carolina, bushel baskets, Puerto Ricans, 1.75, few higher.

TOMATOES—Texas, lug boxes, green, ripes and turning, 6x6 and larger, 2.75@3.00; 6x7-7x7, 1.75@2.25; Florida, lug boxes, ripes and turning, wrapped, 6x6 and larger, 2.00@2.50; poorer lower.

GREEN BEANS—North Carolina, bushel hampers, green, flat type, 50@75.

LIMA BEANS—Florida, bushel hampers, fair quality, 3.00@3.50; few best, 4.00.

PEPPERS — Florida, 1½-bushel crates, green, fancy, 2.50; choice, 1.75@2.00.

EGGPLANT—Florida, 1½-bushel crates, 1.50@2.00; bushel hampers, 1.00.

CUCUMBERS—Bushel hampers: Florida, fancy, 2.00; Virginia, Norfolk sections, hotbed stock, 2.25; South Carolina, 1.50@2.00, few higher.

ONIONS—Texas, 50-lb. sacks, Yellow Bermudas, U. S. Commercial, 1.15@1.25.

PEAS—Bushel hampers; South Carolina, 1.00@1.25; Virginia, Norfolk section, 1.25.

POTATOES—Old stock: New York, 100-lb. sacks, Round Whites, U. S. No. 1, 1.45@1.50; Maine, 100-lb. sacks, Green Mountains, U. S. No. 1, mostly around 1.50; Idaho, 100-lb. sacks, Russet Burbanks, U. S. No. 1, 1.65@2.00. New stock: South Carolina, stave barrels, Cobblers, U. S. No. 1, 3.00@3.25.

SPINACH—Pennsylvania, bushel baskets, 25@35.

(Quotations From Other Sources.)

Meats.

Beef, 12@13; veal, 11@12; lamb, 20@21; pork loins, 14@16; fresh hams, 16@17; smoked hams, 17@18; strip bacon, 17@19; lard, 8@8½; compound, 7¼@8.

Dressed Poultry.

Turkeys, old toms, 20@21; hens, 22@23; roosters, 11@12; Long Island ducks, 18; capons, 30@38; keats, per pair, young, 2.50; squabs, per pound, 40@45; rabbits, domestic, per pound, 32.

Butter.

One-pound prints (92 score), 26; tub, 25; 1-pound prints (90 score), 25; tub, 24; 1-pound prints (88 score), 24; tub, 23.

Home-Made Wine Entitled To Protection

Farmer May Sell Product After Inspection and Tax Payment.

Farmers who posses home-made natural wine, not exceeding 14 per cent alcoholic content, produced from salvaged grapes of their crop last season, will be permitted to pay the internal revenue tax of 10 cents per gallon on such wine they now hold on their own premises, and dispose of it through legal channels, or if they elect to do so they may qualify as winemakers under the regulations, under a decision by Commissioner Guy T. Helvering, with the approval of the Secretary of the Treasury.

Vineyardists in many sections of the country will benefit by the decision. The Government also will gain in revenues from this source. Grape growers in many of the principal producing areas were unable to dispose of a considerable portion of their crops last season because of unfavorable weather and market conditions. Facing losses, large numbers salvaged some of their crops, pressed their own grapes and accumulated wine stocks. The decision is intended to bring early relief to farmers of this class. But for this relief, many of them would have sustained partial or even complete loss on their last season's output.

The vineyardist, to benefit by the decision, must follow procedure prescribed by the decision. A grower, deciding to make immediate payment of the 10 cents a gallon tax, instead of qualifying as a winemaker, must within 60 days, submit to the collector of internal revenue of the district in which he lives a sworn statement of the circumstances. If the grower's statement discloses that he apparently comes within the decision, the collector will have inspection made to verify the grower's statement and determine the quantity of wine and alcoholic content.

C., M., St. P. & P. Line Loads Total 23,393

New York, May 29 (AP).—Revenue freight car loadings on the Chicago, Milwaukee, St. Paul & Pacific Railroad for the week ended May 26 totaled 23,393 compared with 22,783 in the previous week and 22,714 cars a week ago.

Richmond Markets.

Richmond, Va., May 29 (A.P.).—BUTTER—Receipts moderate and market steady; Virginia creamery butter, in pound-carton packs, jobbing lots, 30 lbs. to the case, 27@28 lb.; packing stock, 11@12 lb.; country butter, 11 and upward.

EGGS—Receipts fairly liberal; market around steady; average run, nearby fresh eggs, mixed colors and sizes, 15, with hennery whites mostly selling at 16; small eggs as to weight; dirty eggs as to condition.

POULTRY—Receipts moderate; market quotable as steady and unchanged; bulk of sales, Leghorn hens, 11; few best at 12; colored hens, bulk, 13@14; few choice Rocks, 15; broilers steady, Leghorns, bulk of sales, 18@20; Reds, 19@22; Rocks, 22@25 for top grades; Guineas, 40@50 each. Turkeys, 10@13 lb. Ducks, 11@12 lb.

HOGS—Receipts moderate and market steady and unchanged; top at 4.00 paid for choice butcher stock; other grades and classes as to weight and quality.

CATTLE—Receipts moderate and market steady at unchanged quotations; veal calves, 3.50@6.00; cows, 1.25@4.00, and bulls, 2.25@4.25 as practical top; heifers, 3.50@6.00; steers as to grade, from 3.50 on common to 6.50 as practical top on strictly good, with choice toward 7.00 top.

SHEEP—Receipts moderate and market steady; spring lambs quotable 6.00@8.50 for bulk of sales; strictly fancy probably to 9.00; ewes (shorn), 1.25@3.00 as to grade; clipped yearlings, 4.00@7.50.

Baltimore Markets.

Baltimore, May 29 (A. P.).—Produce—Potatoes, Maine 100 lb. sacks, Mountains, U. S. 1s, 1.40@1.50. (No market tomorrow.) Others unchanged.

CATTLE—Receipts, 275; market steady; slaughter steers, good, 7.00@8.00; medium, 5.75@6.85; common, 4.50@5.65. Heifers, good, 5.50@6.25; medium, 4.75@5.25; common, 4.00@4.75; low cutters and cutter, 3.00@3.75. Cows, good, 3.85@4.50; common to medium, 2.75@3.85; low cutter and cutter, 1.50@2.65. Bulls, good (beef), 3.50@4.00; common to medium, 3.00@3.50; cutter, 2.50@3.00.

CALVES—Receipts, 75; market steady. Vealers, good and choice, 6.50@7.00; medium, 5.00@6.25; cull and common, 3.00@4.75.

HOGS—Receipts, 700; market lower; 140 to 160 lbs., good and choice, 3.65@3.95; 160 to 180 lbs., good and choice, 4.00@4.25; 180 to 200 lbs., good and choice, 4.00@4.25; 200 to 220 lbs., good and choice, 3.90@4.25; 220 to 250 lbs., good and choice, 3.90@4.10; 250 to 290 lbs., good and choice, 3.75@4.05; packing sows, 275 to 425 lbs., good, 3.00@3.20; 475 to 550 lbs., medium, 3.75@4.05; pigs, 100 to 130 lbs., good and choice, 3.00@3.50.

SHEEP AND LAMBS—Receipts, 300; market lower; spring lambs, choice, 10.75@11:25; good, 10.00@10.75; medium, 8.00@9.50; cull and common, 6.00@8.00; ewes, 90 to 120 lbs., good and choice, 2.50@3.00; 120 to 150 lbs., good and choice, 2.00@2.50; all weights, common and medium, 1.00@2.00.

Sharp Price Advance in Grain Is Feature of Produce Market

Rises of 2 to 5 Cents Bring Product to Highest Point of Year; Feeds Follow With Uptrends; Live Stock Declines Slightly as Beef Sells Higher.

(U. S. Department of Agriculture, Bureau of Economics.)

The sharp price advance of grain was the strong feature in the farm produce market of late May. A rise of 2 to 5 cents a bushel brought wheat and corn to the highest of the year. Feed prices tended to follow slowly the upward trend of the grains. Drought in the Midwestern dairy sections also strengthened the underlying position of the butter market, but did not prevent current weakness and unsettlement.

Increased receipts of live stock brought weak or declining prices for cattle and hogs at Chicago, but beef sold higher in Eastern markets and spring lambs reached unusually high levels in Eastern markets.

Eggs and poultry held prices fairly well. There were more losses than gains in the fresh produce market and sharp declines took place in strawberries and Southern potatoes, both in heavy supply. Green peas and beans, cabbage and carrots were also lower. Tomatoes advanced in some markets. Lettuce and celery continue to bring comparatively high prices and the apple market holds its advanced level quite well.

Cotton Fairly Steady.

Cotton prices before the end of the month had recovered almost all of the recent decline. Continued favorable weather in almost all sections of the cotton belt, and the announcement of curtailment in the cotton textile industry for a period of 12 weeks, beginning June 4, had a depressing influence.

Foreign and domestic inquiries were slightly more numerous. Cloth markets became a little more active and firmer on announcement of the mill curtailment. Inquiries for foreign account were reported slightly more numerous, and prices offered were reported the highest of the season so far compared with futures contracts.

Scarcity of offerings of spot cotton at prevailing prices considerably restricted the volume of sales. Exports of American cotton to Japan and China continue to maintain their gain over last season.

Grain Prices Rising.

Domestic cash wheat markets advanced 4 to 5 cents in late May, along with those of sales for future delivery. Winter wheat marketings were only moderate and demand fairly active. Receipts at the principal Central Western markets were light. Mills were the principal buyers of winter wheat and while demand was sufficient to absorb the current offerings inquiry was not urgent. Foreign grain markets were firmer but price gains, except in Canada, were not large.

Rye markets strengthened with wheat but the price advance was not so great since demand was limited and offerings were moderate. Possibility of additional imports of foreign rye was a weakening influence. Corn markets were firm and higher, influenced by unfavorable early corp prospects, light marketings and broadening in demand as a result of buying for drought relief. The exportable surplus of corn in Argentine this season is the smallest in recent years.

Feed markets remained relatively firm near the end of May. Further purchases of bran for grasshopper bait and deliveries on previous contracts reduced supplies of this feed for immediate shipment while the prolonged drought in the Central West caused some increase in feeding demand. Cottonseed and linseed meal remained in light supply and were firmly held but inquiry was slow and prices were barely steady, except for soybean meal on which quotations advanced 50 cents to $1 per ton. Tankage advanced but alfalfa meal and other feeds held about unchanged.

More Live Stock Shipped.

Much of the recent increase in the market supply of cattle and hogs is accounted for by shipments from drought-stricken areas and from dry territory where it appeared the holding of stock for further weight gains and finish would not prove practical. The result has been a general lowering of average weights and dressing yields Beef and pork tonnage has not increased in proportion to the increased marketward movement. Dry-fed, highly finished beef steers with weight were scarcer at Chicago in late May than at any previous time this season, and these advanced while others sold lower.

Hog prices have tended downward for nearly three months. The extreme top at Chicago dropped to $3.60 in late May. Price-supporting influence of Government buying did not wholly offset the continued sluggish pork trade and the heavy marketward movement of live hogs. The lamb market continued in relatively healthy condition, reflecting a rather sharp advance in dressed lamb prices on the Atlantic seaboard. The lamb movement from such important lamb producing areas as the Virginias, Tennessee, and Kentucky is somewhat later than normal, but is now attaining fair volume. Bulk of good and choice spring lambs at Chicago sold from $10.50 to $11. Fat ewes declined 50 cents.

Sales of wool on the Boston market during late May were scattered and of very light volume. Firmer prices were reported in some sections of the fleece wool States. Old fine Delaine sold at 32-33 cents in the grease. Strictly combing, 58s, 60s (½ blood) wools were quoted nominally at 32-34 cents in the grease, although odd lots of new wools were sold under this figure.

Limited quantities of a few kinds of Western grown wools were moved at steady prices to mills which have urgent immediate requirements. Mohair trade was very dull.

Exports of Paper By U. S. Advance

The value of paper and paper products exported from the United States in the first quarter of the current year was nearly 40 per cent greater than in the corresponding period of 1933, according to a bulletin just issued by the Commerce Department's Forest Products Division.

An examination of the various items, it is pointed out, shows that this increase represents an expansion in the volume of shipments as well as the value. With very few exceptions, the quantities shipped abroad this year were in excess of the corresponding period of 1933.

Exports of newsprint and wrapping papers increased by 80 per cent, writing paper by 60 per cent, boxboards by nearly 30 per cent and paper bags and overissue newspapers by 20 per cent. Proportionately as large increases were also registered in a number of the smaller items, such as tissues, toilet papers, building papers and boards, bristols, blotting and wallpaper.

Decreases were confined almost entirely to shipments of greaseproof and waterproof papers, which were less by 30 per cent, boxes and cartons, which declined 20 per cent and surface-coated papers.

The aggregate value of exports of paper and paper products from the United States during the first quarter of 1934 amounted to $4,494,992, against $3,256,501 during the first quarter of last year.

German Ship Company Blames Dollar for Loss

Bremen, Germany, May 29 (AP).—Karl Lindemann, chairman of the North German Lloyd Steamship Co., told the general meeting today that natural competition of a private nature and not government subsidies can put shipping back on a sound basis.

He blamed the company's loss of 28,000,000 marks ($11,000,000) during 1933 on the drop in the value of the United States dollar and the drastically reduced exports of Germany. He estimated that the deficit in 1934 would be 30,000,000 marks ($12,000,000).

Chicago Stocks.

(Furnished by W. B. Hibbs & Co.)

	Bid.	Asked.
Yellow Taxi	14⅛	14¾
Thompson	7¼	7½
Wahl	1½	2
Butler Bros.	9	9⅛
National Leather	1¼	1½
Swift	15¼	15½
Swift International	30⅝	30½
Libby, McNeill & Libby	5	5¼
Midwest Oil	...	⅛
City Con. com	⅛	¼
Edison	44	50
Public Service $100 par	16⅝	18
Public Service no par	16⅝	17
Quaker com.	110	110¾
Quaker pf.	123	...
Bendix	15	15¾
Borg Warner	22⅝	22⅞
Illinois Brick	5	5½
U. S. Gypsum	36	39
Great Lakes Dock & Dredge	17½	18½
Conso. com.	½	⅝
Conso. pf.	2	4
Electric Household	13⅝	14
McCord	10	14

Consumption Of Tin Boosted 29 Per Cent

World Use Increases to 129,000 Tons for Past Year.

New York, May 29.—A 29 per cent increase in world consumption of tin for the year ended March, 1934, compared with the previous twelve months is shown in the current bulletin of The Hague Statistical Office of the International Tin Research and Development Council.

Tin consumption during the year ended March, 1934, amounted to approximately 129,000 long tons, compared with 100,020 tons during the year ended March, 1933. Consumption during March, 1934, amounted to approximately 10,300 tons, compared with 9,306 tons during March, 1933, and 9,119 tons during March, 1932.

The following table indicates the comparative revival of tin consuming industries in certain countries over the last few years:

Figures give consumption in long tons:

Twelve months ended March	1934	1933	1932
United States	58,777	35,902	53,362
United Kingdom	20,761	18,075	21,130
Germany	10,576	9,154	10,1[illegible]
France	9,918	9,497	9,304
Italy	*4,075	3,660	3,584
U. S. S. R.	3,967	2,869	6,104
British India	*2,000	2,324	2,244

*Preliminary.

A very considerable increase in world production of tinplate also is shown. Tinplate production during March, 1934, the bulletin states, amounted to approximately 280,000 tons, compared with 199,000 tons during March, 1933, and 213,000 tons during March, 1932, while production during the year ended March, 1934, amounted to approximately 3,230,000 tons compared with 2,278,000 tons during the year ended March, 1933.

Wholesale Trade Far Ahead of 1933

Department Store Sales and Drugs Reported on Upturn.

New York, May 29 (AP).—Wholesale trade in this area continued on a level far ahead of last year in April, the New York Federal Reserve Bank reported today.

Chain store trade was about the same as a year ago, while department store sales in the Metropolitan area ran ahead of last year in the first half of May after falling slightly behind in April.

The wholesale trade figures, largely for the New York Federal Reserve District, but including some firms with offices throughout the country showed total dollar sales averaging about 28 per cent higher than last year, a somewhat smaller increase than in the three preceding months, but a larger one than in the latter part of 1933, the bank reported.

Wholesale drug sales showed a substantial increase, while shoe sales had only a small rise, and sales of silk goods declined much more from a year ago than in the previous three months. Jewelry, paper and stationery showed the largest gains. Chain store sales, also mostly for this district, but including some Nation-wide systems, showed little change from a year ago, following the usually large gain in March, but the comparisons for both months were affected by the earlier Easter this year than last.

Stationers Office Outfitters SINCE 1888 3 Convenient Stores CHAS. G. STOTT & CO. INC. 1313 K.-1310 NEW YORK AVE.-824 17TH. PHONE NAtional 4181

PRINTING QUALITY SERVICE WITH NEW 1934 PRICES Franklin J. FREA Inc. Phone NAtional 4040 1326 Eye St. N.W.

Washington Business Angles

By J. R. Brackett.
(Associated Press.)

Supporters of the stock exchange bill, expected to be passed within a few days, say that one of its effects will be a strong tendency toward more uniformity in regulation of exchanges.

Whereas one exchange may have strong listing requirements, another's may be weak, and the weaker the restrictions the greater the possibility of excessive speculation, observers say.

The importance of this effect of the bill, observers declare, has not been emphasized, but it is a major implication since a huge volume of securities is sold in exchanges which, compared with the New York Stock Exchange, have set up little or no regulation.

It is said that in many particulars the new bill immediately hoists these exchanges to a level, which may result in loss of business by the less strong and hitherto more speculative exchanges, especially where there is more than one security exchange in a city.

Over-the-counter markets, ordinarily used for inactive securities and for securities which give comparatively little information to investors, likewise will have to subscribe to the minimum requirements to be announced by the stock exchange commission. It is seldom realized that these over-the-counter markets deal in at least as large a number of shares as do the organized exchanges.

Internal Revenue Collections

Internal revenue collections for the first ten months of the fiscal year 1934 (July 1, 1933, to April 30, 1934) were $2,115,702,953, as compared to collections of $1,253,484,092 for the same months of the fiscal year 1933, Guy T. Helvering, Commissioner of Internal Revenue, announced today.

Exclusive of processing tax the 1934 collections were $1,828,268,641. The increase in collections, including processing tax, over last year was $862,218,861 and excluding processing tax the increase was $574,784,549.

The expense of the Bureau of Internal Revenue for the present fiscal year, including the cost of processing tax collections, were $24,185,626 and the average cost of collecting each $100 was $1.143, as compared to a total expense of $25,379,016 for the fiscal year 1933 and an average cost per $100 of $1.853.

Following is a detailed record of collections by months:

(Value in $1,000.) Month.	Fiscal year 1933.	Collections all sources Fiscal year 1934. Exclusive of processing tax.	Total collections
July	$61,686,467	$130,732,609	$131,115,697
August	79,940,310	149,707,708	163,157,602
September	216,481,287	293,142,130	318,985,678
October	89,849,896	135,257,026	164,148,138
November	85,464,477	110,245,708	135,706,923
December	210,995,068	255,797,121	302,431,513
January	86,804,918	139,092,511	182,404,924
February	90,715,108	141,133,427	174,035,835
March	242,464,384	354,039,833	390,352,847
April	89,062,187	119,020,568	153,363,796
Totals	$1,253,484,092	$1,828,268,641	$2,115,702,953

Real Estate Loans

No Commission Charged 6% No Commission Charged

You Can Take 12 Years to Pay Off Your Loan Without the Expense of Renewing

$1,000 for $10 Per Month

Including Interest and Principal
Larger or Smaller Loans at Proportionate Rates

Perpetual Building Association

Established 1881

Largest in Washington

Assets Over $32,500,000 Surplus $1,250,000

Corner 11th and E Sts. N. W.

JAMES BERRY, President EDWARD C. BALTZ, Secretary

Member of Federal Home Loan Bank System
The District of Columbia Building & Loan League

Rain Postpones Horse Show Opening

Fredericksburg Event Holds Over First Day's Card Until Today.

FREDERICKSBURG, Va., May 29 (Spl.).—Morning rains and muddy grounds today caused the postponement of the first-day program of the Fredericksburg horse show until tomorrow. If weather permits the first of 300 entries in the show will walk into the arena of the Fredericksburg Fair Grounds at 10 a. m.

The Middleburg and Warrenton horse counties will be represented, as will be Orange, Norfolk Richmond, Gordonsville, Manassas, Charlottesville, and other parts of the Old Dominion.

Thursday's entries:

Ponies, Class 3—Snowdens Belle of Wales, Miss Patricia Ann Benoit; Little Liza Jane, Silver Queen, Snow Ball, L. R. Colbert, Fredericksburg.

Pones, Class 14—Snowdens Model Man, Miss Patricia Ann Benoit; Two Step, King Bee and See Me, L. R. Colbert, Fredericksburg.

Touch and Out—Royal Red, Ticonderosa, Mrs. D. N. Lee, Middleburg; Flying Duce, Mrs. C. Archer Smith, Fredericksburg; Golden Girl, Bean Bettle, Mrs. William Jeffries Chewning, jr., Accotink; Magic Maid, Round Hill, Greenwood, Sister, James N. Andrews, jr., Somerset; Dr. Yates, W. W. Osborne, Gordonsville; Annie, Mrs. James C. Hamilton, Warrenton; Columbine, Mrs. W. W. Osborne, Gordonsville; Nesbit, Mrs. Allen Potts, Gordonsville; Lees Birthday, George Lee, Norfolk; Greystone, Skyrocket, Lucky Find, Wwonie, L. R. Colbert, Fredericvksburg.

Three-year-old Hunters—Turoi, Mrs. D. N. Lee, Middleburg; Moffett, Mr. and Mrs. William Jeffries Chewning, jr., Accotink; Croton, Sir Cona, Clover Top, Manly W. Carter, Orange; Ready Maid, Mrs. W. W. Osborne, Gordonsville; Snowdens Hats-Off, Snowdens Master April, Snowden; Silver Moon, George Benoit, Fredericksburg; Claws, Mrs. Allen Potts, Gordonsville.

Middle and Heavy Weight Hunters—Broken Glass, Royal Red, Mrs. D. N. Lee, Middleburg; Flying Duce, Mrs. C. Archer Smith, Fredericksburg; Sir Cona, Clover Top, Manly W. Carter, Orange; The Hour, Clean Drinking Farm, F. L. Oycter, agent, Chevy Chase, Md.; Sea Girl, Simon H. Ulman, Fredericksburg; Magic Maid, Greenwood, James N. Andrews, jr., Somerset; Mr. Rasberry, Columbine, W. W. Osborne, Gordonsville; Albemarle, Thomas M. Waller, Warrenton; Buffer, Melville H. Bearns, Jr., Warrenton; Lees Birthday, George Lee, Norfolk; Clown, L. R. Colbert, Fredericksburg.

Pairs of Hunters—Entries by Mr. and Mrs. William Jeffries Chewning, jr., Accotink; Mrs. D. N. Lee, Middleburg; James N. Andrews, jr., Somerset; W. W. Osborne, Gordonsville; three by L. R. Colbert, Fredericksburg.

Jumping Ponies—Jimmy Trigger, Starlight, L. R. Colbert, Fredericksburg.

Pony Hunt Teams—Two entries by L. R. Colbert, Fredericksburg.

Sweepstakes, Green Hunters—Royal Red, Ticonderosa, Mrs. D. N. Lee, Middleburg; Flying Duce, Mrs. C. Archer Smith, Fredericksburg; Sir Greystone, Edwin Vaughan, Richmond; Moffett, Mr. and Mrs. William Jeffries Chewning, Accotink; Croton, Sir Cona, Clover Top, Manly W. Carter, Orange; Th eHour, Clean Drinking Farm, F. L. Oyster, agent, Chevy Chase, Md.; Sea Girl, Simon H. Ulman, Fredericksburg; Round Hill, Greenwood, James N. Andrews, jr., Somerset; Mr. Rasberry, Dr. Yates, W. W. Osborne, Gordonsville; Ready Maid, Mrs. W. W. Osborne, Gordonsville; Lord McGee, Thomas M. Waller, Warrenton; Lees Birthday, George Lee, Norfolk; Skyrocket, Brownie, L. R. Colbert, Fredericksburg; Claws, Mrs. Allen Potts, Gordonsville.

Women's Hunters—Broken Glass, Royal Red, Mrs. D. N. Lee, Middleburg; Sir Greystone, Edwin Vaughan, Richmond; The Hour, F. L. Oyster, Chevy Chase, Md.; Round Hill, James N. Andrews, jr., Somerset; Mr. Rasberry, W. W. Osborne, Gordonsville; Lord McGee, Thomas M. Waller, Warrenton; Buffer, Melville H. Beans, jr., Warrenton; Skyrocket, Brownie, Repeal, L. R. Colbert, Fredericksburg; Yes Siree, North Fletcher, Warrenton.

Corinthian Class—Broken Glass, Mrs. D. N. Lee, Middleburg; Sir Greystone, Edwin Vaughan, Richmond; Gilden Girl, Bean Bettle, Mr. and Mrs. William Jeffries Chewning, jr., Accotink; The Hour, F. L. Oyster, Chevy Chase, Md.; Magic Maid, Round Hill, Greenwood, James N. Andrews, jr., Somerset; Lord McGee, Thomas M. Waller, Warrenton; Lees Birthday, George Lee, Norfolk; Skyrocket, Lucky Find, Brownie, L. R. Colbert, Fredericksburg; Nesbit, Mrs. Allen Potts, Gordonsville; YesSirge, North Fletcher, Warrenton.

Consolation—Post entries.

Hunter Championship—Post entries.

Other horses to be entered in the various classes are Whoopie, Morris S. Clark, Orange; Gray Cockade, W. B. Bogert, Keswick; Questionaire, Mrs. Mary Hill, Bethesda, Md.; Princess Pat, Mrs. Fontaine Thraves, Virginia Beach; All Ways, Dr. William B. Newcomb, Norfolk; Sweet Melody, Mrs. Mary G. Hill, Bethesda, Md.; Tailor Made Man, Kildare, Mrs. Mathew Fontaine Thraves, Norfolk; Skyrocket, Brownie, Repeal, L. R. Colbert; Yes Siree, North Fletcher, Warrenton; Lord McGee, Thomas M. Waller, Warrenton; Buffer, Melville H. Bearns, jr., Warrenton.

Four-Club Golf Meet At Bassett Tomorrow

Martinsville, Va., May 29 (Spl.). Martinsville, Bassett, Mount Airy and Galax golf teams will meet in a four-way tournament Wednesday afternoon at the Bassett Country Club course. Each team will have ten players.

Supper will be served at the clubhouse following the event.

Ship Movements

At New York.
Arrived Yesterday.
American Merchant, from London.
Excalibur, from Mediterranean ports.
Resolute, from world cruise.
Volendam, from Rotterdam.

Sail Today.
Bergensfjord, for Bergen.
New York, for Hamburg.
President Roosevelt, for Hamburg.

Sail Tomorrow.
Black Tern, for Antwerp.
Exiria, for Naples.

Sail Friday.
American Banker, for London.
Europa, for Bremen.
Franconia, for Havre.
Pulaski, for Gdynia.
Volendam, for Rotterdam.
Westernland, for Antwerp.

Reported by Radio.
Champlain, from Havre; due at pier 57, North River, today.
Europa, from Bremen; due at pier 86, North River, tomorrow.
Franconia, from world cruise; due at pier 54, North River, tomorrow.
Vulcania, from Port Said; due at pier 97, North River, tomorrow.
Washington, from Hamburg; due at pier 61, North River, tomorrow.
Albert Ballin, from Hamburg; due at pier 86, North River, Friday.
Kungsholm, from Gothenburg; due at pier 97, North River, Friday.
Magallanes, from Barcelona; due at pier 8, East River, Friday.

At Baltimore.
Sails Today.
City of Newport News, for Havre.

LEGAL NOTICES

FRANCIS L. NEUBECK and JOHN H. NEUBECK, Attorneys.
National Press Building.

IN THE SUPREME COURT OF THE DISTRICT of Columbia, holding an Equity Court. Annie Leckert et al., plaintiffs, vs. Katherina Hatsfeld Nastvogel et al., defendants. Equity No. 55573. Order of publication. The object of this suit is to obtain a decree for the sale of certain real estate in the District of Columbia, known and described as part of original lot 1, in square 874, beginning for the same at the northeast corner of said lot, running thence westerly along the line of Pennsylvania avenue 70 feet 11 inches, thence southerly parallel with the west line of said lot about 71 feet 7 inches to D street, thence easterly along the line of D street 80 feet, thence northerly along the line of Seventh street, 23 feet 6 inches to the place of beginning, and for the division of the proceeds of sale thereof, together with the rents, income and profits thereof, among the parties entitled thereto according to their respective interests, and for the construction of the last will and testament of Bartholomew Hamm, deceased, and to determine the persons entitled to said proceeds of sale, rents, income and profits. On motion of the plaintiffs it is this 7th day of May, A. D. 1934, ordered that the defendants, Magdalena Lutz, Josef Lutz and Ludwig Hamm, all infants, cause their appearance to be entered herein on or before the fortieth day, exclusive of Sundays and legal holidays, occurring after the day of the first publication of this order; otherwise the cause will be proceeded with as in case of default. Provided, a copy of this order be published once a week for three successive weeks in the Washington Law Reporter and The Washington Post before said day. JENNINGS BAILEY, Justice. A true copy. Test: (Seal.) FRANK E. CUNNINGHAM, Clerk. By H. E. DERTZBAUGH, Assistant Clerk. 16.23.30

Strange as It Seems —*By John Hix*

For further proof address the author, inclosing a stamped envelope for reply. Reg. U. S. Pat. Off.

The terrific cost of war can best be realized in the figures which show that for every man killed in the World War about $25,000 was spent by the governments involved. A little more than eight and a half million men were killed in the World War. The losses to the allies were 5,152,000 killed and died. The Central Powers lost 3,386,000 men.

Total casualties, which include wounded, prisoners and missing men, were 37,494,000 for both sides. Austro-Hungary's casualties were highest, for nine out of every ten men in her army were killed, wounded, taken prisoner, or reported missing. Japan's casualties were lowest; only one out of every 650 men was listed as a casualty.

* * * *

The earthworm has the power to grow a new tail when its tail is cut off—a power which is common among lower form of animal life. The tail which is cut off also continues to grow, but by some biological quirk it does not grow a new head. Instead it grows another tail—and when this is done the worm has two tails and no head. Because of this it cannot eat, and therefore dies of starvation.

The head end from which the tail has been cut functions normally again when a new tail has been grown by it.

Tomorrow: The Tri-County Crash.

Colors give added realism to strange things and happenings illustrated by John Hix on a full page in The Sunday Post.

PROPOSALS

COMMISSIONERS, D. C., WASHINGTON, May 26, 1934.—Sealed proposals will be received at Room 509, District Building, until 2:00 o'clock p. m., e. s. t., JUNE 8, 1934, and then publicly opened, for furnishing and installing 12,000 pieces of roofing slate on buildings located at the D. C. Workhouse, Occoquan, Virginia. Apply Room 427, District Building, for proposals and specifications.

COMMISSIONERS, D. C., WASHINGTON, May 28, 1934.—Sealed proposals will be received at Room 509, District Building, until 2 o'clock p. m., E. S. T., JUNE 11, 1934, and then publicly opened, for the erection of a building (switch and transformer vault) at the Anacostia Pumping Station, 18th St. and Minnesota Ave. SE., for the Water Department. Apply Room 427, District Building, for proposals, specifications and drawings.

SMITHSONIAN INSTITUTION, OFFICE of the Director, National Zoological Park, Washington, D. C., May 25, 1934. Sealed proposals will be received at this office until 2 o'clock p. m. on the 8th day of JUNE, 1934, and then opened, for letting a contract for the operation and maintenance of the refreshment stand in the National Zoological Park for the 3-year period July 1, 1934, to June 30, 1937, inclusive, in accordance with "Information for Prospective Bidders," copies of which may be obtained at the Office of the Director, National Zoological Park.

COMMISSIONERS, D. C., WASHINGTON, May 29, 1934.—Sealed proposals will be received at Room 509, District Building, until 2 o'clock p. m., E. S. T., JUNE 15, 1934, and then publicly opened, for constructing 30-inch watermain including twin subaqueous line across Anacostia River. Certified check for $10, payable to Collector of Taxes, D. C., to insure return of specifications and drawings in good condition, should accompany application to Chief Clerk, Engineer Department, Room 427, District Building.

COMMISSIONERS, D. C., WASHINGTON, May 24, 1934. Sealed proposals will be received at room 509, District Building, until 2 o'clock p. m., Eastern standard time, June 8, 1934, and then publicly opened for furnishing about 400 tons of asphaltic concrete base mixture. Apply room 427 District Building for proposals and specifications.

LOST 1
Post Classified Ads.—National 4205.

GLASSES—In black case; left in taxi 5 p. m., May 28; finder please return to J. Persons, Commodore Apts. POt. 4200.

SHELL GLASSES—Tuesday, with gilt hinge half way on piece that goes to ear; liberal reward. Phone DEc. 2769.

FOUND 2
Post Classified Ads.—National 4205.

IN DIAMOND CABS: Gloves; white in cab 715. Call Lost and Found Dept., NOrth 2868.

PERSONALS 3
Post Classified Ads.—National 4205

A CHEERFUL room for elderly or convalescent person; rent, good care, proper diet; reas. SH. 2917-R.

CHAMBERS CO. Ambulance Service, $4.00

BABIES AND SMALL CHILDREN to board; excellent mother's care; special diets; doctor's refs.; reas. Walnut 9222.

BEAUTIFUL quiet home; convalescents, invalids; bright, sunny rooms; balanced meals. 1457 Fairmont st. nw. CO. 4315.

BEE SUPPLIES—Comb and extracted honey; Italian bees, queens; wax for sale. L. J. CARTER. 336 M sw. Na. 6332.

CASH FOR GOLD watches, diamonds, jewelry, antiques, silver, pawn tickets. Livingston, 1404 N. Y. ave.; ME. 9264.

DOWLING'S Eye Hospital, 12th and U NW —Medical and surgical service. No. 1046.

HARD OF HEARING! Relieved or cured by Physio-Therapy Call or write Dr. C. J. Clifford, 1716 H st. nw. MEt. 5061.

The Washington Post
CLASSIFIED ADVERTISING LOCAL RATES
For Washington and Points Within 50 Miles of the District of Columbia.
The following rates are for consecutive insertions:

1 time	15c	per line
3 times	13c	" "
7 times	10c	" "
30 times	9c	" "

Classified Display 3c per line additional.
The one-time rate applies on skip ads or irregular insertions.
OUT-OF-TOWN RATES
Ads from points more than 50 miles from the District of Columbia are 18c per line each insertion, daily or Sunday
Kindly estimate 5½ average words to a line
Rates for special classifications and yearly contracts furnished upon request.
The Washington Post reserves the right to edit, revise or reject any Classified Advertising.
Misclassification of ads not permitted.
Situation Wanted ads are cash with order.
The Washington Post will not be responsible for more than one incorrect insertion on any order
Kill Orders or Corrections before insertion (excepting Death Notices) can not be made unless ordered before 6 p. m. any day.
The Washington Post strives at all times to prevent insertion of fraudulent or misleading advertisements.
Information concerning any ad that proves misleading or fraudulent will be appreciated.
Phone NATIONAL 4205
Ask For An Ad-Writer

PERSONALS 3
Post Classified Ads.—National 4205.
(Continued.)

HEMORRHOIDS (piles) eradicated by my own method; results effective for a lifetime or money back; write for booklet; no drugs or surgery. Dr. SOMMERWERCK, 1365 Columbia rd.; AD. 0388.

IF YOU NEED RECORDS of your Kentucky ancestors for completing D. A. R. papers, call Mrs. Bell, MEt. 3266.

LADIES! Want to look slim, feel thin and be trim in the new summer frocks? Why be fat and suffer with heat or arthritis? Turkish baths for circulation, elimination, toxic poison; colonic irrigation. Trained nurse. All beauty work in comfort. Bonat permanent wave. 8:30 a. m. to 11 p. m. Riggs Ladies' Baths, Albee Bldg., 15th & G NW. ME. 7236.

LET DR. DELLA LEDENDECKER'S WONDERFUL HANDS RUB YOUR ACHES & PAINS AWAY. WE. 1120. 3025 O NW.

MASSAGES, vapor cabinet baths, sunlamp and infra-red ray; for colds and chronic pains; white nurse. PO. 4721.

MODERN rest home; aged and convalescing; 24-hr. nursing service; permanent if desired. 1842 Calvert nw. CO. 1180.

CHAMBERS CO. One of the largest Undertakers in the World.

OGILVIE SISTERS—Hair, skin and henna specialists; only one Washington branch, opp Hotel Mayflower, 1120 Conn ave. NA 6960-6961.

OUTDOOR CLUB—Swimming, sun bathing and other outdoor activities are featured at nominal fee in private club in the country; young, refined couples. Address applications to Miss Freeman, Secretary, P.O. Box 4248, Tk. Park Sta.

PERSONALS 3
Post Classified Ads.—National 4205.
(Continued.)

RIDE for health and pleasure. BOULEVARD RIDING STABLES, 2521 H St. N.W. WEst 2583.

WHEN HAVING PARTIES Try STINE'S SALTED PEANUTS, 20c half pound; 50c pound. Call AT. 0138-W.

BRIDGE CLUB Games available to desirable contract players by appointment. VANDERBILT BRIDGE STUDIO, 2306 Mass. Ave. N.W. NOrth 6482.

CHAMBERS CO. Complete Funeral as low as $75

BUSINESS PERSONALS 4
Post Classified Ads.—National 4205.

CANOES For hire and sale Dempsey's Boat House 36th and K sts. nw. WE. 2716.

CENTRAL GRILL 472 K ST. NW. MET. 8290. Straight whiskies, 15c and 25c drink; cocktails, 25c; special lunches, 25-35c; shrimp, lobster salad, meat lunch, 35c.

MOTOR TRAVEL 9
Post Classified Ads.—National 4205.

GO BY Short Line de Luxe motor buses North, South, West; low rates everywhere. Phone Mr. Hill, District 4224.

Travel Comfortably, safely; private cars. All points, daily. ME. 7411.

GREATLY REDUCED RATES, ALL POINTS. NEW YORK, one way, 8 p. m., $3. BALTIMORE, round trip, good until used......... $1 NEVIN ATLANTIC LINE 1201 N. Y. AVE. NW. ME. 4437.

AUTOMOBILES for SALE 10
Post Classified Ads.—National 4205.

BUICK '32 8-86 Victoria; trunk on back; $689 8 wire wheels; perfect. 1711 Florida ave. nw. North 8565.

BUICK 1930, model 57 Coupe; excellent in appearance and performance; smart black with vermillion trim; only $295. Terms. C. C. C. guarantee. CAPITOL CADILLAC CO. 1222 22d St. N.W. NA. 3300.

CADILLAC 1933, model 353, Imperial 7-pass. de luxe equipment. This car has received best possible care and shows it in appearance and performance. A real value at $625. Terms. C. C. C. guarantee. CAPITOL CADILLAC CO. 1222 22d St. N.W. NA. 3300.

CADILLAC 1931, 12-cylinder Town Sedan with de luxe equipment; first-class condition throughout; $1,225. Terms. C. C. C. guarantee. CAPITOL CADILLAC CO. 1222 22d St. N.W. NA. 3300.

CHRYSLER 1926 "72" Sport Roadster; splendid condition; only $125. Call Mr. Cooksey, Dist. 4310, Skinker Motor Co., 1218 20th st. nw.

CHRYSLER "66" Coupe. Excellent condition. Apply Admiral Wood, Room 1047, Navy Dept., or 2808 N st. nw., after 4 p. m.

CHEVROLET 1932 De Luxe Tudor Sedan. Finished in a beautiful duco paint with extra attractive lines. Tires, motor and upholstery in A-1 condition. A real economical buy at......... $375 HANDLEY MOTOR CO. 3730 Ga. Ave. N.W. Ad. 6060.

CHEVROLET 1931 Coach. If you are looking for a real bargain, see this car; paint, motor and tires very good; priced $225. Terms. C. C. C. guarantee. CAPITOL CADILLAC CO. 1222 22d St. N.W. NA. 3300.

AUTOMOBILES For SALE 10
Post Classified Ads.—National 4205.
(Continued.)

CHEVROLETS and Fords. The best selection at the lowest prices. Ourisman Chevrolet, 625 H st. ne.

CHEVROLET 1932 Sport Roadster. This is the cleanest and snappiest '32 Roadster in the city! Finished in glossy black with red stripe and red wire wheels, has new top, new tires and roomy rumble seat. Motor is tight and smooth and has plenty of pick-up!......... $359 N. E. BRANCH L. P. Steuart, Inc. 620 H St. NE. Lincoln 7452.

CHEVROLET 1932 Sedan. If you are interested in a car that we know has been carefully used and not abused by its former owner, see us today! This sedan has been kept in prime condition since it was new. Its glossy black finish and spotless mohair interior will bear the closest inspection and the engine never had greater pep and power than it has now. The tires are heavy-treaded and the car is spic, span and ready for immediate delivery......... $395 STOHLMAN 3307 M St. N.W. Georgetown.

CHEVROLET 1934 Sedan. This car has been used as a demonstrater and is in perfect condition thruout. Very low mileage. A real buy at......... $695 MANDELL CHEVROLET, 13th at Good Hope Rd. S.E.

COUPE—Pontiac; condition good; engine perfect; rumble seat; real leather upholstery; reasonable; cash. Met. 3040.

FORD—1932 De Luxe Sedan; cut in pay, unable to meet payments; will consider small car as part payment. 616 Farragut nw. Noon to 5, Wed. all day.

FORD 1932 Coupe; smart black finish with red wheels and stripe; only $310. Terms. C. C. C. guarantee. CAPITOL CADILLAC CO. 1222 22d St. N.W. NA. 3300.

FORD 1933 Fordor Sedan. This car is what every family needs. It is in perfect condition throughout with tires, motor, &c., in A-1 condition. A real buy for an economical family......... $495 HANDLEY MOTOR CO. 3730 Ga. Ave. N.W. Ad. 6060.

FORD 1932 V-8 Fordor in fine condition; priced $385. Terms. NORTHEAST MOTOR CO. 920 Bladensburg Rd. NE. ATl. 0200.

FORDS Model A, all types, this week as low as $45. Open evenings. Capitol Motors, 215 Pa. ave. se.

FORD—1931 Tudor; ready to go; $190; terms. Mr. Vassar, 1625 L st. nw.

DUE
to the tremendous volume of new car sales we now have a complete stock of used cars for your selection.
Come Over
The New Deal Is On!
Lustine-Nicholson Motor Co.
Hyattsville, Md. Greenwood 2200

Chevrolet 1934 Sedan
An opportunity to get one of the new sensational Knee-Action Chevrolets. The last word in style and comfort.
Oldsmobile 1934 Touring Sedan
Here is your big chance to buy a practically brand-new car at a big saving. See it at once.
Ford 1933 Tudor
Beautiful black finish, owned and operated by a particular driver, look and runs like new, only......... $475
Chevrolet 1931 Sedan
Beautiful Brewster green finish, all brand-new tires, motor thoroughly reconditioned by expert mechanics in our modern repair shop; guaranteed absolutely. Priced......... $265
And many others for your selection.
Lustine-Nicholson MOTOR CO.
Hyattsville, Md. Greenwood 2200
Open Evenings and Sunday.
Come Over Save Money

USED Car BARGAINS

'33 Ford Tudor	$475
'33 Ford D. L. Rdstr.	450
'33 Chev. Coupe	450
'31 Ford Tudor	225
'33 Chev. D. L. Coupe	475
'32 Chev. Rdstr.	325
'30 Ford Tudor Sed.	125
'29 Chev. Coupe	125
'31 Ford Sta. Wagon	225
'30 Ford 1½-ton Truck	250
'30 Ford Coupe	135
'29 Plymouth 4-dr. Sedan	150
'29 Buick 4-dr. Sedan	195
'29 Nash Tudor	150
'29 Olds. 4-dr. Sedan	100
'29 Pontiac Sedan	175
'29 Whippet "6" Sedan	75
'28 Ford Coupe, rbl. Seat	65

Many Others—Easy Terms
ANACOSTIA MOTOR CO.
1325 Good Hope Rd. S.E.
1800 Nichols Ave. S.E.
Open Eves. & Sundays
Linc. 2077

AUTOMOBILES for SALE 10
Post Classified Ads.—National 4205.
(Continued.)

FORD 1933 Tudor Sedan. This automobile is absolutely perfect in every way. Motor, tires, paint and upholstery will all speak for itself. Don't miss this exceptional buy at a real low cost......... $465 HANDLEY MOTOR CO. 3730 Ga. Ave. N.W. Ad. 6060.

HUDSON 1931 Sedan. Condition like new; only $350; terms. Weimann-Westfall Motor Co., 2813 M st. nw. Pot. 2357.

LA SALLE—1930 5-pass. sedan; new blue Duco paint; immaculate mohair interior; new tires; perfect engine. Don't fail to see it at $445; guaranteed. L. P. Steuart, Inc., 1325 14th st. nw.

MARMON—1931 "light 8" de luxe sedan, finished in handsome black with 6 wire wheels; fender wells; fine tires; engine in excellent shape; only $225. L. P. Steuart, Inc., 1325 14th st. nw.

NASH Chevrolets, Chryslers, Fords and all types of used cars at select low prices. NASH-ORR. 1733 14th St. N.W. DEc. 4419

NASH 1934 Advanced "8" Sedan; driven 25 miles; repossessed; $1,075. Keystone Garage, 1615 O nw.

OAKLAND 1931 Sedan. Original maroon finish has new-car luster; the spotless interior is unworn and untorn. The engine is in perfect condition. This car has seen very little actual service and is in superb shape; has practically new tires......... $325 N. E. BRANCH L. P. Steuart, Inc. 620 H St. NE. Lincoln 7452.

OLDSMOBILE 1933 sedan; 5-pass.; model F-33; low mileage; truly a beautiful car in excellent condition; priced $650; terms; C. C. C. guarantee. CAPITOL CADILLAC CO. 1222 22d St. NW. NA. 3300.

PACKARD 1928 sedan; 5-pass.; paint like new; motor in splendid condition; this car was owned and operated by careful driver; bargain, $245; terms; C. C. C. guarantee. CAPITOL CADILLAC CO. 1222 22d St. NW. NA. 3300.

PLYMOUTH 1931 Coupe. Splendid condition. Only $197. "PARKWAY" MOTOR CO. 3040 M St. N.W. West 0181.

PLYMOUTH—1934 De Luxe Sedan (display car); new-car guarantee; liberal reduction. Mr. Vassar, 1625 L st. nw.

PLYMOUTH—Coach, 1931; repossessed; real bargain for quick sale; easy terms. H. J. Rosenbaum, 813 H st. ne. LI. 2161

PONTIAC—1932 "6" sedan, finished in rich black with red stripe; wire wheels; 4 brand-new tires; engine in perfect condition; $450; guaranteed. L. P. Steuart, Inc., 1325 14th st. nw.

PONTIAC 1934 Demonstrator Sedan; has been less than 4,000 miles and carries a new-car guarantee; can not be told from brand new; the only difference lies in the price......... $839 N. E. BRANCH L. P. Steuart, Inc. 620 H St. NE. Lincoln 7452.

SELECTIVE ASSORTMENT of good used cars at low prices. Barry-Pate Motor Co., 1130 Conn. ave. nw.

CHEVROLETS AND FORDS 15 OTHER MAKES, TOO
See us before you buy any car at any price!
TAYLOR MOTOR CO.
"Better Conditioned Cars Always"
Three Big Showrooms
14th St. at T

AUTO PARTS—SERVICE 13
Post Classified Ads.—National 4205.

DODGE, Plymouth, sales, service, Exide batteries, gas, oil, road service. W. Jager, Queens Chapel road. GE. 1617.

SIMPLEX MOTOR OVERHAULING—Ford, Model A, $22.50; Chevrolet "6," $30; complete with 15,000-mile guar. B-K Auto Service, rear 911 H ne.; Linc. 8951.

WINDSHIELD glass, $2.25. Any size door glass, $1.50. Seat covers, auto tops, $10 up. Turner, rear 1417 P nw. De. 2798.

DODGE AND GRAHAM SERVICE. Auto Painting, Seat Covers. General Repairs, Body and Fender Work. JAMES E. MURPHY. 1909 M st. nw. ST. 9504.

AUTO STEERING & TIRE WEAR corrected by WEAVER PROCESS. Motor Repair Co., rear 1604 14th nw. PO. 3482.

AUTOMOBILE REPAIRING 14
Post Classified Ads. National 4205

EARL'S AUTO SERVICE SHOP has Guess Work Eliminated. Have your motor tested by "Sun Scientific Motor Tester" and get the facts. 1339 9TH ST. NW. NOrth 9665.

AUTOMOBILE TIRES 16
Post Classified Ads.—National 4205

Tire treading. Smooth tires are dangerous. We buy or exchange them. Original tread restored only $1, all sizes. No charge if unsatisfied. Call and deliver. A. C. TIRE CO. 491 Pa. Ave. N.W. ME. 9763.

WANTED—AUTOMOTIVE 18
Post Classified Ads.—National 4205

FORD—Tudor, 1930, in good condition; will pay $165 cash. Linc. 3532. 100 C st. se.

SPOT CASH For your late-model used car. Manhattan Auto & Radio Co., 1706 7th st. nw.

CASH IN 5 MINUTES. BARNES MOTOR CO. Before you sell your car get our price. We will pay unpaid balance and give you difference in cash. See Mr. Barnes, 1729 14th St.N.W.

RECOMMENDED SERVICE 19
Post Classified Ads.—National 4205.

FREE INSPECTION. FREE ESTIMATES. HOME RENOVIZING. Let our estimators, with years of home-improvement experience, give you a free estimate on the following: Papering, New additions, Plumbing, Plastering, Flooring, Porch inclosure, Painting, Carpentry, Heating, Roofing, Wiring, Remodeling. Best of materials and workmanship are used on all jobs; payments arranged in small monthly installments to suit your convenience from one to three years. Phone The Home Decorators, Inc. 1009 9th St. N.W. ME. 0654.

NEON SIGNS manufactured wholesale and retail. NEON Laboratories, rear 3338 M st. nw. WE. 2576.

VACUUM cleaner repairing. Any condition. Try our $1 service. Wash. Vacuum Cl. Service. Phone NO. 6424.

RUGS DOMESTIC SHAMPOO 9x12—$3.00 8x10—$2.50 LUWIN CO., 1725 7th st.; NO. 9160.

ALTERATIONS—Home improvements, new homes, store fronts, garages, porch inclosures, plumbing, repairs and remodeling of every description. Liberal terms or cash. Deal with a reliable firm. Save money and trouble by calling NAtional 8176. ABC CONSTRUCTION CO. 418 Colorado Bldg. Free Estimates.

ALTERATIONS—Home improvements. No cash. Easy terms. Estimates free. Royal Contracting Co., 907 15th st. nw. NAtional 3603. Nite, CLeveland 8529.

RUGS MADE From your old rugs, carpets; new patterns, color combinations. Southern Rug Co., NO. 3448.

CAMERA REPAIRING, photographic supplies. FULLER & D'ALBERT, INC., 815 10th st. nw.; National 4712.

CARTWHEEL hats—Leghorns cleaned and blocked, 75c; panamas, $1; guaranteed work. Famous Valet Shop, 1347 E st. nw.

RECOMMENDED SERVICE 19
Post Classified Ads.—National 4205.
(Continued.)

CHAIR CANEING UPHOLSTERING. ARMSTRONG, 1235 10TH NW ME. 3062.

DECORATING, roofing, papering, painting, general repairing; guar.; reas. H. L. Smith, 1724 Webster st. nw.; AD. 7180.

DECORATING, papering, painting, floor finishing; prompt service; work guaranteed. Call N. Becker & Co., CO. 3074.

DECORATING, PAINTING, PAPERING, Window, floor and housecleaning. Scott's Service Co., 928 P st. nw. No. 9865.

DOVE BROS. 1339 B st. nw. Roofing, tinning, guttering, spouting, repairing; est. free. No money down, 12 mo. to pay. Po. 5206.

ELEC. REFRIG. SERVICE On all makes. 2030 14th st. nw.; DE. 1611.

ELECTRIC WIRING Fixtures & Repairs. 6-room house, fixtures and base plugs, $70. Regal Elec. Co., 819 Upshur nw. CO. 8391.

Electric Wiring Old houses, including fixtures (on display), $70. Seymour Levy, 226 G nw. Me. 5835.

ELECTRIC WIRING Fixtures & Repairs. 6-room house, fixtures and base plugs, $70. Regal Elec. Co., 819 Upshur nw. CO. 8391.

FINE WATCH REPAIRS—W. R. Russell (formerly with the Hamilton Watch Co.), Room 951, Shoreham Bldg., 15th & H nw.

GAS RANGES Repaired. Parts sold and installed. Daly-Hopper, Inc., 1002 11th nw. NO. 5976.

GENERAL contracting; new homes built, old homes rebuilt; skilled workers; cash or terms. Zipkin, LI. 0317.

$3 MATTRESSES RENOVATED STEIN BEDDING CO. $3 1004 EYE ST. NW. ME 9490.

LAWN MOWERS Sharpened, $1.50 Call and deliver J. F. Meenehan's, 2019 14th nw. North 8032.

MODEL AIRPLANE SUPPLIES—R. O. G. Plane (flying model) complete kit, 20c. EZ to build. National Aviation Supply, 1307 14th St. N.W.

PAINTS—Save 30%. Pure red roof paint, $1.40 gal.; pure linseed oil, 90c gal. Prus Adams, 1119 9th st. nw. Na. 8001.

PAPERHANGING, PAINTING — Excellent work; reas. prices; estimates free. Shelton E. Kilby, 315 7th se. At. 6336.

PIANO TUNING—$2.00 Free Est. Wm. Wooley, 1111 N st. nw.; PO. 4876.

PLASTERING repaired or stuccoed; resurfaced, cement, chimneys, waterproof basements; damp walls and old roofs repaired; guar.; reas. Minnick, ME. 6763.

PLUMBING—All branches, anywhere, any time. Heating, tinning, roof painting and repairing. 24-hour service. W. L. GARY. 3111 14th nw. CO. 0832; night, GE. 7231.

PLUMBING, heating repairing, remodeling, installation; also carpentering, screens, porches repaired; floors refinished; prompt service; satisfaction guaranteed. TERMS. GE. 8870.

RUGS CLEANED. MOTH-PROOF STORAGE. Fidelity Storage, 1420 U st. nw. No. 3400.

SCREENS METAL WEATHER STRIP, INCLOSING PORCHES. COFFEY BROS. SCREEN CO. AD. 6016.

SHOES DYED to match your gown. Reasonable. SELIS, 810 14th st. NA. 6780.

RENOVIZE—RESTORE FOUNDATION TO ROOF—WE DO IT ALL Alterations—Remodeling Porches built or inclosed. Baths and kitchens modernized. Basements finished—Redecorating. Terms. Reliable Service. NATIONAL ENGINEERING CO. CONTRACTORS—BUILDERS. 314 Tower Bldg. Na. 3030.

MODERNIZE—RESTORE—REPAIR with A Reliable Company. We are specialists in every line of work. Papering, Roofing, Porch inclosures, Painting, Carpentry, Hardwood floors, Plumbing, Garages, Weather stripping, Plastering, Stucco, Electrical work. Pay as little as $5.00 Monthly. No Down Payment Required. General Contracting Co., Inc. 923 New York Ave. N.W. Dist. 5085

HELP WANTED—FEMALE 21
Post Classified Ads.—National 4205

CLERK—For small office; some typing; $7.50 weekly. Box 46, Washington Post.

WAITRESS (white), experienced. Apply Leonard's Restaurant, corner Md. ave. and H st. ne.

WAITRESS wanted; white. 3507 Georgia ave. Park View Market Lunch.

WHITE GIRL for general housework, in suburban home; must be good cook and kind to children; stay nights; references required. Box 47, Washington Post.

WOMEN—Two; at once; ambitious, neat, dependable; for steady work; refs. required. Apply Miss Crone, 1410 H st. nw., Room 211.

WOMEN—2, attractive, interested in cosmetics, to enlarge our Washington staff. Apply Mrs. Sidari, Portland Hotel.

HELP WANTED—MALE 22
Post Classified Ads.—National 4205

CANVASSER WANTED for fast-selling offer. Eastland Studios, 1319 F st. nw.

CANVASSERS—Praidin's undersells 'em all; 25c size shoe polish 5c each. We have a complete line of fast-selling articles; lowest prices guaranteed. New York Wholesale Co., 635 F nw., room 104.

COOK—White, experienced short order cook. Apply Leonard's Restaurant, corner Md. ave. and H sts. ne.

MEN (3), age 22-45, with good appearance and fair education for permanent position paying about $25 to start. Apply 9-12 a. m., room 603 International Bldg.

MEN—Consult with R. A. Haynes about permanent, profitable employment. Apply 10 to 11 a. m., 1511 K st. nw.

MEN (2), neat appearing; exceptional opportunity for willing workers; come ready for work. Room 302, 1317 F nw.

PUBLICITY MAN, also advertising; to work on percentage basis. Address Box 169, Washington Post.

SOLICITOR—For dry-cleaning store; must be experienced and know how to drive truck. Call immediately, Rhode Island Cleaners, 1402 R. I. ave. nw.

WANTED WHITE CHAUFFEURS WITH IDENTIFICATION CARDS TO DRIVE DIAMOND CABS APPLY MR. HIPSON 6 A. M. TO 6 P. M. 1ST AND M STS. N.E.

SITUATIONS—MALE 27
Post Classified Ads.—National 4205

BUTLER (English), thoroughly competent; good refs. 2121 O st. nw., PO. 2787-J.

POSITION by young man experienced in office work; knowledge of French; temporarily in South America; available in United States August 1. Address Box M-147, Washington Post.

BUSINESS OPPORTUNITIES 29
Post Classified Ads.—National 4205

BARBER SHOP—3 chairs; good location, 2211 Nichols ave. se.; sacrifice for $250 cash. For information and key apply 2215 Nichols ave. se.

BEER PARLOR, filling station, garage; for sale; on good highway in nearby Va.; D. C. prices; plenty of parking space; reas. rent. Clarendon 811-F-2.

DELICATESSEN — Excellent equipment; good location; rent, $37.50; showing good profit; $1,650. R. M. DeShazo, 1123 14th nw. NAt. 5520.

GROCERY—Meat market; $1,000 weekly business; rent, $65; $5,500; excellent terms. R. M. DeShazo, 1123 14th nw. NA. 5520.

BUSINESS OPPORTUNITIES 29
Post Classified Ads.—National 4205.
(Continued.)

LIST YOUR BUSINESS for sale in all lines with me. Can sell same quickly. No listing charges; reasonable commission rates, also square dealing. See P. F. Carley, 1108 L N.W.

EQUIPMENT—For barber shop; 3 chairs, cash register; will sell or consider partner with $300 cash. Call Jerry, Ad. 8906; 1337 Park rd.

MEAT MARKET—Located in Union Terminal Market; good proposition; ill health reason for selling. Nat Heller, 413 Morse st. ne. Lincoln 9699.

ROOMING HOUSE—Downtown location; 28 rooms; rent, $150; income over $100 weekly; nicely furnished and clean. Price, $2,000. Terms. S. WINFIELD, 900 12th nw.; Nat. 9654.

DOWNTOWN CAFETERIA. Near theaters; for sale at bargain. BUSINESS LOCATION CO., NA. 0219.

11 ROOMS, 4 baths; rental $75. Splendid downtown location; good income; bargain for $800; cash payment, $300. P. F. Carley, 1108 L N.W.

GROCERY AND MEAT STORE In Prosperous Fredericksburg, Va. Thoroughly equipped, flourishing grocery and meat store, very cheap for quick sale because other business needs attention. O. C. ZECHIEL. 600 Main St. Fredericksburg, Va. Phone 472.

INSURANCE 30
Post Classified Ads.—National 4205.

GENERAL INSURANCE—Fire, automobile, office and home; robbery, liability, accident and health. A. S. Gardiner, Jr. NA. 6334.

ALL KINDS OF INSURANCE. K. M. LIVINGSTONE. 923 15th st. nw. Dist. 0700.

MONEY TO LOAN 32
Post Classified Ads.—National 4205.

ADVANCES on diamonds, watches, jewelry and silverware, &c.; loans $200 and over 2%; all tickets good 1 year. Horning's Loan Office, opposite Wash. Airport.

MONEY TO LOAN to responsible parties of good character. LINCOLN SERVICE CORP., Suite 209, Woodward Building. Phone National 2003.

ON diamonds, watches, jewelry, silverware, &c.; no adv. arrangement necess.; lowest int. rates. Rosslyn Loan Co., Rosslyn, Va.

INSTRUCTION 36
Post Classified Ads.—National 4205.

AUTO DRIVING LESSONS—Licensed white men; any hour, anywhere; your or our car. Call any time, ADams 3489.

BEAUTY CULTURE — Mabelle Honour School. South's original, largest, finest school; new day, eve. classes forming. 818 14th st. nw. and 1325 N. H. ave.

BEAUTY CULTURE—Neat, intelligent girls to learn; pract. exp.; positions obt. 1363 Conn. ave.

EARN SUCCESS with secretarial training. Poleet's Business College, 14th and Eye sts. nw.; NAt. 4717.

LEARN mechanical dentistry; week's free trial to beginners. National School Mechanical Dentistry, 1301 G nw. NA. 4092.

LESSONS in mathematics; high school students; reasonable rates. De. 3302.

START MAKING MONEY ... and enjoying life. There are more opportunities today than ever. Positions open every hour. Take a short or review course in stenographic or secretarial work. Boyd's, 1333 F St. N.W. NAt. 2340.

DOGS—CATS—PETS 40
Post Classified Ads.—National 4205.

BOSTON terriers, six weeks, black shiny coats, correct markings; litter reg. A. K. C.; reasonable. 509 Webster st. nw. Ad. 7513-J.

DOG CLIPPING now going on, 6107 Ga. ave; north of Washington. SH. 3496.

PERSIAN KITTENS — Pedigreed; browns, silvers and blacks; registered in your name upon sale. 1761 Mass. ave. nw.

HORSES—CATTLE—PIGS 42
Post Classified Ads.—National 4205.

SADDLE HORSES—Valuable; 1 English hackney pony. Call Herndon 98.

SALE of valuable horses at the Darlington estate, Herndon, Va., near Falls Church. Thurs., May 31, at 3 p. m. Herndon 98.

SADDLE HORSES—For hire and sale. 716 Kennedy st. nw. GE. 9610.

MISCELLANEOUS for SALE 45
Post Classified Ads.—National 4205.

BABY GRAND—Wurlitzer built. A piano you'll like; the case is the modern, simple, straight line style that goes well with any furniture; the finish is a beautiful mahogany blend. This instrument was loaned out on a year contract, but returned after 3 months. In every respect it is exactly as if new; reduced to $295; $5 down, balance monthly. Homer L. Kitt Co., 1330 G street.

BEAUTIFUL furniture; 3 rooms and kitchen; leaving city. 1104 9th nw., 3d floor.

BUCKWHEAT BLOWER—Half price. Phone Wisconsin 1546 after 7 p. m.

COAL—Call E. J. Flippo Co., NO. 1878, for prices on Colonial coal. Nut and stove, $7.50. 813 Fla. ave nw

ELECTRIC refrigerator; A-1 cond.; must sell quickly. Elec. Refrigeration Service Co., 2030 14th st. nw.

GAS RANGES, Console; table top, 6 burner models; real savings. Capitol Range & Heating Co., 1534 L nw. Na. 8908.

LUMBER—Thousands of feet of seasoned lumber, including flooring, joists, &c., doors, window trim, sash, elevators, metal ceilings, plumbing and bath fixtures; heating plants, radiators and many other bargains suitable for remodeling and rebuilding purposes. Structural steel, including large trusses, I-beams, channel iron, angle iron, &c. Also 8 good boilers. Wrecking entire city block Pa. ave., 10th and 11th and C sts., including hotels, theater, office bldgs., stores, &c. Salesmen on premises or S. Capitol and L sts. Arrangements made for low-priced deliveries. Goldman Wrecking Co., Washington, D. C. Mail inquiries 1427 Eye st. nw.

OFFICE FURNITURE—A large assortment of used pieces at low prices. H. Baum & Son, 616 E st. nw

PIANOS FOR RENT—Up, $3.50 and $4 mo.; finest rental stock in Washington. Na. 3659. W. W. Kimball Co., 721 11th nw.

RADIO—Direct current; pract. new; $12. Phone ST. 9358 or call Miss McGill, 1301 Mass. ave. nw.

STUDIO COUCH—2 Englander floor samples to close out. Ideal Bedding Co., 822 E st. nw.

TYPEWRITERS—Current model Coronas and L. C. Smiths for rent. Bargains in rebuilt and reconditioned machines. The L. C. Smith and Corona Typewriters, Inc., 1018 15th st. nw. NA. 0411.

SADDLERY Harness, trunks, luggage. All leather goods repaired. G. W. King, jr., 511 11th nw.

TYPEWRITERS — Reconditioned portable and standards; all makes; excellent rental machines; lowest rates. Typewriter Sales & Service Co., 611 Seventeenth st. nw.; NAt. 5666.

TYPEWRITERS—All makes for sale; rental and repairs; open eves. American Typewriter Co., 1431 E. Capitol st.; Li. 0082.

TYPEWRITERS—Guaranteed like new; low prices; terms; we rent, repair, exchange. Standard Typewriter Co., 723 10th nw.

WALL PAPER—Special room lots, $1.23; sufficient for ceiling, side walls, border; room, 10x14x8; wide selection. Walter Morgan Co., Inc., 421 10th nw.; NA. 7888.

WESTINGHOUSE REFRIGERATORS. RUDOLPH & WEST. 1332 New York ave. nw. NAt. 4870.

Window Shades Made and installed as low as 75c. Kleeblatt, 11th and H ne.; Linc. 0879.

BOATS 48
Post Classified Ads.—National 4205.

MARINE HARDWARE, pure Manila rope, &c. Ernest Davis & Sons, Ship chandlers, 3265 K st. nw.; WEst. 0100.

DODGE QUALITY BOATS
As Low As $645 Delivered Terms
CHARTER SPEEDBOATS—CRUISERS By the Hour or Trip Licensed Pilots
ANDREW A. CRAWFORD AIRPORT BASIN

WANTED—TO BUY 49
Post Classified Ads.—National 4205.

ALL KINDS of furniture, bric-a-brac, vases and china wanted; will pay highest cash prices. Call NAtional 1794.

ANTIQUE JEWELRY, watches, diamonds, coins, gold teeth, silver, mus. inst.; full prices. Schiller's, 444 9th st., cor. E nw.

BEST PRICES paid for desirable furniture; also store fixtures; stocks of merchandise. Phone DI 8112. Prompt attention.

BOOKS of any description, magazines and old prints. Highest prices paid for good books. Any quantity. Call DI. 5665.

Continued on Next Page.

Joe Palooka — **The Fam'ly** — **By Ham Fisher**

Gasoline Alley

Bait's Set

WANTED—TO BUY 49
Post Classified Ads.—National 4205.
(Continued.)

BOOKS BOUGHT—Any quantity, all kinds. Pearlman's Big Book Shop, 933 G st. nw. No branch stores. MEt. 5415.

CASH for gold watches, diamonds, jewelry, antiques, silver. Tendler's Pawnbrokers' Sales Co., 913 D st. nw.

FURNITURE household goods of all kinds. We pay highest prices. Don't sell until you call North 6040. Prompt service.

FURNITURE, household goods, bric-a-brac bought for cash and removed at once. Call Charles, National 4809.

GOLD OR PLATINUM JEWELRY AND SILVERWARE AND GOLD TEETH; ANY CONDITION. WE HAVE U. S. GOVT. LICENSE TO BUY GOLD AND PAY CASH. A. KAHN, INC., 42 YEARS AT 935 F ST. NW.

OLD GOLD, antique jewelry, rings, watches, gold teeth, coins, silver, music inst.; top prices. Milsam's, 436 9th st. nw

OLD GOLD, silver, platinum, diamonds bought by oldest estab. Wash. dealers. Lou. Abrahams, 711 G st. nw.

TOP PRICES paid for old gold, men's clothing. Zweig, 937 D nw.; ME. 9113.

OLD GOLD, SILVER WATCHES, DIAMONDS
Discarded jewelry, gold teeth. U S Government license to buy and sell. FULL CASH PRICE PAID.
SELINGER'S, 818 F ST. N.W.

SHEEP WOOL WANTED.
We pay highest cash prices. Haul your wool in, or notify us.
New Phila. Junk Co., 1436 H St. N.E.
Call LIncoln 10311; Eves., Lincoln 2082.

ROOMS—FURNISHED 50
Post Classified Ads.—National 4205.

ALLISON ST. NW., 1519—2 nicely furn. rms., sleeping porch, priv. bath; breakfast optional; quiet, homelike, cool.

ARGONNE PL. NW., 1640 (nr. 16th & Col. rd.)—Small front; gentlemen; c. h. w., $9 per month.

ARIZONA HOTEL—310 C st. nw., one block off Pa. ave. Neatly furnished rooms; lobby; 3 baths each floor; shower baths; continuous hot water; $3.50 week up; transients, 75c to $1.

BEAUTIFUL, private home; in residential section; room and bath; gentleman in office; references. Col. 0065.

CALVERT ST. NW., 1942—Large front 2d-floor rm.; newly decorated; suitable for 1 or 2; reasonable.

CHEVY CHASE—5201 38th nw. Beautiful living rm., sleeping porch; twin beds; 13 winds.; priv. bath; also single or double rm.; priv. bath; near cars, bus; porches; lawn; gentlemen; refs.

CLEVELAND PARK—3613 Wis. ave. Large fr. room. Cleve. 0701.

COLUMBIA RD., 1834—Single rms., $3; doubles, $4; all outside; 4 baths, c. h. w., maid serv.; hall rm., $2.50; men. AD. 10213.

COLUMBIA RD., 2006—Apt. 40. Attractively furn. room, near bath, for refined employed person. North 8742.

COLUMBIA RD., 1502—Bright, attractively furn. rm., next bath; sleeping or l. h. k., $5 up.

CRITTENDEN ST. N. W., 1408—Large attrac. furnished rm. with private bath.

DECATUR ST. NW., 1411—Detached, modern home; congenial family; refined gentlemen; home privileges; reas.; no transients. GE. 8839.

DOWNTOWN—1112 11th st. nw. Single or double rm.; cont. h. w.; $3.50 wk. up.

EVERETT HOTEL—1735 H st. nw. (block from White House, center Governmental offices, 4 blocks theater and shopping). Telephone, running hot and cold water every room; tub and shower bath privileges; comfortable and homelike; rates, single $1, $1.25, $1.50.

G ST. NW., 2125—Near White House. Maid service, showers, running water; clean, quiet, fireproof; $7.50 week single, $9 per week double; twin beds.

GIRARD ST. NW., 1415, apt. 21—Airy room in apt.; breakfast privileges. Call after 7:30 p. m.; ladies. ADams 5254-M.

KLINGLE ST. NW., 4349—Attractive, cool, well-furn. room, adj. bath; 2 exposures. Breakfast optional; reas. CL. 3359.

M ST. NW., 1329 (Thomas Circle)—Single, front room; cool; $12 per month.

MASS AVE. SE., 1350—Lovely corner room, twin beds, phone in rm., 5 winds.; priv. home, cool; $25 for 2; refs. LI. 7315.

NEAR Thomas Circle; comfortable, newly furn. 2d-fl. front bed-living rm.; hot and cold running water; twin beds; also double rm.; for employed gentlemen; refs. NO. 8927.

NEW HAMPSHIRE AVE., 1751—Students rooms in King-Smith Studios available for summer mos. Pleasant, reasonable. Apts., suites, dou. and sin. rms. Meals served in rooms if desired.

NEWTON ST. NE., 1032—Cool, clean, attrac. rm. for 1 or 2; home privileges; conv. cars, bus; meals optl. NO. 7809-M.

NEWTON ST. NW., 1625—Cool room, 5 windows; owner's home; gentlemen.

O ST. NW., 1213—Within walking distance downtown; desirable large front room; l. h. k.; $6 wk.; settled adults.

ONTARIO RD N. W., 2510—Large front rm., kit., bath; garage if desired; also basement room; private entrance.

ONTARIO RD. NW., 2717 (nr. 18th & Col. rd.)—Attrac. large front rm., owner's home; a. m. i.; conv. cars and meals. Co. 6218.

RIGGS PL. NW., 1611—Downtown walking distance; comfortably furn. rms.; single or double; all conv.; reas. rates.

UNUSUAL—Charming so. front living-bedrm. (4 wind.), next bath; cheery, cool, attrac. furn.; high class, exclusive; refs. 1633 Q.

9TH ST. NW., 5025—Large, well-furnished room; for 2 gentlemen; 2 closets; home privileges; no other roomers. GE. 0613.

11TH ST. NW., 1219—Clean front room; double, $5 week; single, $4. DIst. 2754.

12TH ST. NW., 1315—2d fl. light housekeeping room; adults; reasonable.

12TH ST. NW., 1242—Large, clean back room; men only; $3.00.

13TH ST. NW., 2903—Refined home; for 1 or 2 refined people; private Southern family; a. m. i. Col. 1452.

16TH ST. NW., 2034—Airy rooms, single and double; private baths; porches, balconies, lawn, garage; $5 to $10.

1223 VERMONT AVE. NW. (apt. 73)—Near Thomas Circle, walking distance Government departments. ME. 4055.

MERRILL MANSIONS.
1361 Fairmont st. nw. Beautifully furn. front l. h. k. apts., $35. Also attractive sleeping room, $6.

HOTEL INN 608 9th. $1-$1.50-$2, per day; $5-$10 wkly.

Furnished or Unfurnished 51
Post Classified Ads.—National 4205.

HOPKINS ST. NW., 1406 (near 20th and P)—Second floor; $18; third, $15; light housekeeping; white tenants only.

VACATION PLACES 62
Post Classified Ads.—National 4205.

COLONIAL BEACH, VA.—The Buckingham, one block off water front; home cooking; clean, comfortable rooms; low rates; children under 12 half rate. Try our delicious chicken dinner, 75 cents. Mrs. Coberth, Proprietress.

Formal Opening
Selby on the Bay
"32 Miles From Washington"
IDEAL LOCATION FOR YOUR SUMMER HOME
Beautiful bathing beach. Large New Club House and Park amply shaded by magnificent holly and cedar trees; also the finest land-locked harbor for boats on the Chesapeake.
Admission and Bathing Free
DIRECTIONS
Drive out Defense Highway, turn right at Camp Parole, take first hard-surfaced road to left, direct to the property.
Offices
1121 VERMONT AVE.
Phone NA. 4933

ROOMS and BOARD 54
Post Classified Ads.—National 4205

CLUB FAUNTLEROY—1772 Mass. ave. nw. Comfortable rm. for 2 girls; delightful home among congenial young people.

FRENCH family offers excellent double room; twin beds; board; also single; semiprivate bath; $35 each. POt. 0458.

EYE ST. NW., 1712—Best downtown location; walking distance Govt. depts.; desirable rooms; excellent table; reas. ME. 6176.

K ST. N. W., 1333—Adj. Hamilton Hotel, facing park; double and single; running water in rooms; excel. serv. and meals; reas.

MASS. AVE. NW., 1406—Vacancies available June 1; desirable home; excellent food; walking distance to business section.

MT. PLEASANT—3201 19th nw. Attractive room, next bath; private home; excellent table; free phone; reas. AD. 7103.

ROOMS and BOARD 54
Post Classified Ads.—National 4205.
(Continued.)

NEAR CONN. AVE., 1745 Rhode Island Ave. NW.; beautiful south front room; comfortable home; excel. meals; cont. h. w.; walking distance.

QUINCY ST. NW., 507—Semidetached home; cool, bright rooms, priv. bath; excellent meals; desirable location.

THE GATEWOOD HOUSE—2107 S st. nw. A residential club for ladies and gentlemen; at very reasonable rates; facilities for entertainment; delightful and cool "ENGLISH CELLAR" dining room connected. NO. 6671 and NO. 6672.

VACANCIES for 2 young ladies; in delightful club-like home; reas. NO. 3670.

18th ST. NW., 1713—Lovely large room suitable 2 ladies, twin beds, nr. bath, cont. h. w., home priv., good meals.

1776 MASS. AVE. NW.—Desirable vacancy for three young ladies or three young men; large front room; reasonable rates.

COUNTRY BOARD 57
Post Classified Ads.—National 4205

NEAR CHARLOTTESVILLE, Va. Open all year. Near bus. Modern conveniences; refs. exch. Miss Smith, Shadwell, Va.

MOVING and STORAGE 64
Post Classified Ads.—National 4205

TO BOOST our moving service, special prices now. Hutchison Bros., WE. 2500

APARTMENTS—Furnished 65
Post Classified Ads.—National 4205

ALBAN TOWERS—2 bedrooms, living room, kitchen, dinette; unusually large porch; reduced rental. CL. 8057.

APARTMENTS—Furn. or unfurn.; also houses; any location. Call Mr. Collier, ADams 2598. No charge for service.

BACHELOR apt., 1 room; 2d floor; excellent meals; service; delightful, cool recreation room in basement. AD. 0202.

CONN. AVE NW., 4707—Large, attractive living rm., bedrm., dinette, kitchen, front porch; very well furn. EM. 6800.

DOWNTOWN—1 rm., kit.; redec.; for employed adults; also nonhk. 2 rm., b.; or rm. Con. h. w.; phone; refs. 1717 DeSales.

FREE RENTAL AGENCY—CAR & GUIDE FREE; APTS. ALL SECTIONS. 613 7TH NW.; ME. 1947; EVE. & SUN., GE. 4896.

H ST. NW., 1731—One, 2 or 3 room apts.; furn. or unfurn.; attractive; a. m. i.; reasonable. Call Apt. 2.

LANIER PL. N. W., 1705—Apt. 103; living room, bedroom, kitchen, dinette, bath; furn. in mahogany; $55 month; refs. AD. 0202.

LONDON HALL.
1133 13TH ST. NW.
All outside apts.; large, attractive, newly furnished; bed-living room, kitchenette, bath; Murphy beds; large dressing closets; Frigidaire on house current; homelike atmosphere; $50 month up. NAt. 9010.

MASS. AVE. NW., 2110—Beautifully furn., cool apt.; 3 large rooms, kit.; Frigidaire; overlooking garden; unlimited phone.

NEAR Capitol; party leaving town for summer will rent lovely 4-room apt.; conveniently arranged for 4 persons; available after June 1; refs.; rent, $80 monthly. NA. 6055 or LI. 1788-J.

PENN. AVE. NW., 2132—1 or 2 lovely rooms; completely furn., gas, heat, elec., incl. garage, reas. WE. 0117.

TWO large rooms with bath; furnished for light housekeeping. 903 23d st. nw. West 1244.

12TH ST. NW., 1210—One large room; Murphy bed; dining alcove, kitchen, bath; reas.; references. Apply Manager.

14TH ST. NW., 2540—Nicely furn. front, 2 rms., k., b., gas, elec., $20 up. CO. 10407.

54 M ST. NW.
WALKING DISTANCE DOWNTOWN.
Very desirable 1st-floor front; large living room, reception hall, kitchen, dinette, bedroom, bath, large dressing room, with extra Murphy bed equipment if desired; elec. refrigeration; nicely furn.; just vacated; $57.50. See resident manager, or NAt. 8880.

Francis Scott Key, Apt. Hotel
20th and F sts. nw. 1 room, kitch., bath; completely furn.; linens, silver, Frigidaire; day, week, month. NAtional 5425.

George Washington Inn
APARTMENT HOTEL.
One block from Capitol and Library. Completely furnished apartments. Hotel service. Week or month. Phone LInc. 0400.

A CAR AND GUIDE FREE
Furn. and Unfurnished Apts. and Houses.
DISTRICT RENTAL BUREAU.
927 15th St. N.W., Room 306. NA. 8717.

Furnished or Unfurnished 66
Post Classified Ads.—National 4205

APARTMENT SPECIALIST has listing of modern apartments in choice locations; free auto service. I can suit you. Leslie D. Measell. CLeveland 3465.

MASSACHUSETTS AVE. NE., 910—1 or 2 rooms, kitchen, private bath; elec. refrig.; completely furn.; every convenience; adults only. Lincoln 9461.

THE FLEETWOOD—3707 Woodley rd. nw. 1 or 2 bedrooms, living room, kitchen, dinette and bath; Frigidaire on house current; high elevation. CL. 0615.

CHOICE N.W. APTS., $30 UP.
Large Selection. 1 to 5 rooms.
Baskin & Co., 1424 K St. N.W. NA. 5437.

6607 2D ST. NW.—4 r. and private bath; entire 2d floor; heat, gas and light furnished. Phone GE. 5087.

APARTMENT RENTAL BUREAU.
Apartments every price and location.
FREE CAR SERVICE.
918 18th St. N.W. Nat. 0470.

APARTMENTS • HOUSES.
FURNISHED. UNFURNISHED.
ACME RENTAL SERVICE.
900 12th St. (For car) DIst. 6285.

APARTMENTS—Unfurnished 67
Post Classified Ads.—National 4205

CALIFORNIA ST. NW., 1858—The Kendall. 4 rooms, kitchen, reception hall, bath; $54.50 up; free electric refrigeration.
WALTER A. BROWN.
1400 H St. N.W. NAt. 1652.

CONN. AVE. NW., 5435—2 rooms, kitchen, bath; elec. refrig. on house current; $42.50 up. See resident manager.

CONNECTICUT AVE., at California st.—The Highlands. An exceptionally well-kept building, with a select tenancy; hotel service, dining room, roof garden and parlors available to residents; housekeeping apartments of 4 rooms and bath, $100; 5 rooms and bath, $117.50; electricity and Frigidaire included.
LINKINS CO.,
1733 De Sales st. DIst. 3522.

GEORGIA AVE. NW., 7117—Entire second floor, 2 rooms, kitchen, tile bath with shower, inclosed porch; use of basement, yard, front porch.

GEORGIA AVE., 5207—5 rooms and bath; near school and stores; reasonable.

IRVING ST. NW. (corner of 16th st.)—The Kenesaw. Every modern convenience. All outside rooms. 5 and 6 rooms, kitchen and bath, $100 to $112. Resident Mgr. CO. 0712.

NEWTON ST. NW., 1417—Newton Hall. 2 rooms, dining alcove, kitchen and bath; $47.50; refrigeration included; elevator. Resident manager.
SHANNON & LUCHS CO.,
1505 H st. nw. NAt. 2345.

PARK RD. NW., 1207—2 rooms, kitchen, dinette and bath; desirable, modern, convenient; very light rms.; fine closets; elec. refrig.; $40 and $45. Nat. 3853.

PARK ROAD NW., 1457 (The Parkade)—Two bedrooms, hall, kit. and bath; southern exposure; elevator; refrigeration incl.; $65. Also 2 rooms, kit., dinette and bath, $50. Call ADams 0289.

QUINCY ST. NW., 518—Entire 2d fl., 3 rms., kit., priv. bath; garage; heat, gas, elec. incl.; adults. CO. 0634-J.

R ST. NW., 1635—5 rms., kit., bath; Frigidaire; exceptional value.

R ST. NW., 3120—2 rooms, kitchen and bath; electric refrigeration, $40 up.
H. G. SMITHY CO.
811 15th St. N.W. Nat. 5903.

WISCONSIN AVE., 3010—Overlooking National Cathedral. Modern building; free Frigidaire, with large new cabinet; elevator; 2 large rooms, kitchen and bath, large closet, furnished dinette, $50. All apts. in excellent condition. Res. Mgr., Apt. 102. Open evenings.
J. C. WEEDON CO.,
1727 K St. N.W. MEt. 3011.

APARTMENTS—Unfurnished 67
Post Classified Ads.—National 4205.
(Continued.)

9TH AND MD. AVE. NE.—The Barbara. 3 rms. and bath; beautiful outside apt. facing Md. ave.; completely redecorated; must be seen to be appreciated. On or before June 1st we will also have a 3 rm. and bath apt. for $42.50. Frigidaire equipped and on house current; incinerator and janitor service. Phone Mr. Clark, NA. 3007.

10TH ST. NE., 2504—Two rooms, kitchen, dining alcove, bath and porch; $52.50; Frigidaire on house current.
EDWARD M. WILLIS.
1405 K St. nw. Nat'l 7479.

10TH ST. NE., 2520—2 bedrooms, living room, kitchen, dining alcove and bath; $51.50; Frigidaire on house current.
EDWARD M. WILLIS.
1405 K st. nw. Nat'l 7479.

15TH ST. NE., 410—2 rooms, kitchen and bath; Frigd. on house current; $41.50.
EDWARD M. WILLIS.
1405 K st. nw. Nat'l 7479.

16TH ST. NW., 2901—The Radnor, at Columbia rd. 1 room and bath, $35; 5 rooms (2 bedrooms), bath and porch, $75; refrigeration included; elevator.
SHANNON & LUCHS CO.,
1505 H St. N.W. NAt. 2345.

19TH ST. NW., 2110—Near school; front apt. of 3 rooms, kitchen, bath, $47.50; Frigidaire on house current.
LINKINS CO., 1733 De Sales st.

19TH ST. NW., 900—1 room, kitchen and bath, $38; 2 rms., kitchen and bath, $60; refrigeration included; 2 elevators; switchboard. Resident manager.
SHANNON & LUCHS CO.,
1505 H st. nw. NAt. 2345.

CORNER 5th and G sts. nw.; 5 rooms and bath; h.-w. h.; facing Pension Park; rent, $35. Phone NOrth 5619. Key in drug store.

GET OUR for rent list of apartments and modern homes; reasonably priced. John F. Donohoe & Sons, 314 Pa. ave. se.

CONSULT US ABOUT APARTMENTS.
BOSS & PHELPS
1417 K St. N.W. NAt. 9300

$40—2 RMS., kit. and b., porch; close to cars, stores, &c.; walking distance of Govt. depts. Res. Mgr., 1440 R st.

APARTMENTS — Furnished and unfurnished. 1321 Conn. Ave. De. 3600.
RANDALL HAGNER CO., INC.

950 LONGFELLOW N.W.
Apt. 8—2 rooms, reception hall, kitchen and bath $32.50

1201 M ST. N.W.
Apt. 6—Front apt.; 5 large outside rooms and bath $60.00

1207 M ST. N.W.
Non-Housekeeping Apt.
Four large outside rooms and bath, adults $45.00

1413 GIRARD ST. N.W.
Two rms., recp. hall, kitch., bath; free refrig.; reas. rent. Resident Mgr., Apt. 3.

TAKOMA PARK, MD.
6615 Eastern ave. First-floor apt.; 5 all outside rooms and bath; front and rear porches $40.00
LEE D. LATIMER CO.
728 Investment Bldg. NAt. 4146.

The **Dupont Circle**
A. S. TEAM, Mgr.
Conn. Ave. at Dupont Circle
Look for
The Lighthouse Flash
(One) (Two) (Two)
YOUR INSPECTION INVITED
CONSIDER:
FIRST—One Room and Bath .... $36.00 up
Two rooms, service pantry and bath .... $50.00 up
SECOND—Your Address, Convenience of Location.
THIRD—Facilities Offered.

3 Passenger Elevators.
Free electric current.
No service charge for telephone.
Running ice water in each bathroom.
Full-tiled bathroom (with tub and shower).
Room service from restaurant.
Cool, delightful roof lounge.
Sun-lighted rooms and corridors throughout, with exposures such that rooms are delightfully cool.
Maid service hourly or monthly—low rates.
Wood-burning fireplaces in many suites.
Roller screens.

Hotel Accommodations Available
Room and Bath .... $60 up
2 Rooms and Bath .... $100 up
H. L. Rust Company
Agents.
1001 15th St. NA. 8100.

APARTMENTS—Unfurnished 67
Post Classified Ads.—National 4205.
(Continued.)

MAY our representative, with car, call for you and show you our apartments? Day phone, West 2044; night and Sundays, Lincoln 4842.

801 BUTTERNUT ST. NW.—Near Walter Reed Hospital. 5 rooms, bath and porch. Refrigeration on house current. Resident manager.
WM. H. SAUNDERS CO., INC.,
1519 K St. N.W. DIst. 1015.

CONVENIENT location, Copley Courts, 1514 17th st. nw.; quiet, cool bldg.; free refrigeration and gas, elevator, switchboard; large 1, 2 and 4 room apts.; lighted for inspection.

NEAR Eastern High School, 227 17th st. ne. Desirable 3-room apt. in private residence; Frigidaire if desired; very reas.; employed couple or adults only.

THE BOND.
1230 NEW HAMPSHIRE AVE.
One Room and Shower Bath, $27.50.

2225 N ST., N. W.
$35
Two good-sized rooms, kitchen and bath; two closets, hall, electric refrigeration; newly decorated; adjoins Rock Creek Park in the rear. Resident manager, apt. 101 or phone DIst. 8141.
HENRY J. ROBB, INC.
1024 Vermont Ave.

THE LEGATION
N.W. corner of Conn. Ave. & Legation St. A modern high-grade apartment located in exclusive Chevy Chase. Apartments of 2, 3 and 4 large rooms, foyer, kitchen and bath; porches; separate showers; electric refrigeration and laundry facilities; garage. Resident manager. EMerson 5955.
THOS. J. FISHER & CO., INC.
738 15th St. N.W. DIst. 6830.

2138 California St. N.W.
Exclusive Residential Location
One Room and Bath to Six Rooms and Bath
Free Refrigeration
$25.00 to $70.00
CLARION APT.
1495 Newton St. N.W.
Convenient to Stores, Theatres and Car Lines
All Outside Rooms. Like New 4 Rooms and Bath
$45.00
A. S. GARDINER
1510 K St. N.W. NA. 0334.

All apartments are well located, in excellent condition, reasonably priced, and have ELECTRIC REFRIGERATION

Randall Mansions
1900 Lamont St. N.W.
1 room, kitchen, dinette and bath
$47.50

The Madrid
2300 18th St. N.W.
4 rooms, kitchen and bath
$55.00

The Lehigh
2605 Adams Mill Rd. N.W.
2 rooms, kitchen and bath
$45.00 and **$52.50**

1809 Belmont Rd. N.W.
2 rooms, kitchen and bath
$40.00 and **$45.00**
3 rooms, kitchen and bath
$57.50

NATIONAL MORTGAGE & INV. CORP.
1004 Vermont Ave. NA. 5833.

The Briarcliff — $70.00
1862 Mintwood Pl. N.W.
Three rooms, kitchen, butler's pantry, reception hall and bath; convenient to stores, transportation; quiet, refined atmosphere; refrigeration on house meter; modern porch.

The Cambridge — $45.00
921 19th St. N.W.
Apt. 62—1 room, kitchen and bath; Murphy bed, electric refrigeration.

The Ripley — $37.50
1424 R St. N.W.
Apt. 43—2 rooms, kitchen and bath. G. E. refrigeration. Large porch.

The Stanley Arms — $45.00
1125 12th St. N.W.
Apt. 21—1 room, kitchen, dinette and bath. Frigidaire. Murphy bed.

The Drury — $30.00
3121 Mt. Pleasant St. N.W.
Apt. 32—1 room and bath, electric grill on house meter.

AMERICAN SECURITY AND TRUST COMPANY
Real Estate Department
15th and Pa. Ave. N.W. NA. 4815

HAMPTON COURTS
2013 New Hampshire Ave. N.W.
(Near 16th St.)
QUIET location. Close to car and bus. Ten minutes downtown. 24-hour switchboard and elevator service. Frigidaire on house meter.
2 and 3 rooms, foyer, kitchen and tiled bath, $50 to $75. Resident manager. POtomac 4280.

1126 11th ST. N.W.
(Near Mass. Ave.)
WALKING DISTANCE Govt. Depts. and downtown stores. Elevator. Frigidaire free. Alternating current.
1 room and bath, $27.50.
1 room, closet, kit., bath, $37.50.
2 rooms, kitchen, bath, $47.50 up.
Resident manager.

THE EUCLID.
1740 Euclid St. N.W.
ALL ELECTRICITY FREE. Near 18th and Columbia Rd. shopping section. Electric refrigeration.
1 room, kitchenette, Pullman dinette, dressing closet, Murphy bed, bath, $37.50 up.
Resident Manager.

2325 37TH ST. N.W.
HOMELIKE apt. of 4 rms., kit., tiled bath, built-in tub, shower, screened porch. Frigidaire, brick garage, $55.

3220 CONN. AVE. N.W.
(Between Klingle Bridge and Macomb St.)
FINE apartment house section, moderate rentals. 24-hour service; free refrigeration; tile baths, built-in tubs, showers; garage space.
1 room, large closet, bath, $35.00.
2 rooms, kit., dinette, bath, $57.50 up. Resident mgr. CLeveland 6764.

4700 CONNECTICUT AVE.
SPACIOUS apartment of 2 rooms, foyer, kit., bath, porch, to 6 rooms, 2 baths, porch. Garage space. Playground. School two blocks. Res. mgr.

ROYAL ARMS.
3121 16th St. N.W.
HIGH elevation, splendid location; 24-hour elevator. Frigidaire. 2 rooms, porch, kitchen, dinette, tiled bath, shower. Resident manager.

THE BILTMORE.
1940 Biltmore St. N.W.
OLD-FASHIONED fireplace, large rooms; free refrigeration; garage space. 1 and 2 bedrooms, living room and dining room, connected kitchen, bath. Resident manager. ADams 9493.

THE QUEENSBOROUGH
1614 17th Street N.W.
CONVENIENT walk business center; free refrigeration; 2 rooms, foyer, kit., bath, $50 up. Furnished, $57.50. Res. Mgr., DEcatur 3218.

236 MASS. AVE. N.E.
1 room, dressing closet, bath, $27.50. 1 room, kitchen, dinette, bath, $37.50; 2 rooms, kitchen, bath, corner, $52.50. Elevator; refrigeration on house meter. Resident manager.

THE WALTER REED
921 BUTTERNUT ST. N.W.
(Cor. Georgia Ave.)
CONVENIENT to cars. Frigidaire on house meter. Carpeted corridors. 2 bedrooms, immense living room, large foyer, junior dining room, kitchen, bath, $65.

REAL ESTATE MORTGAGE & GUARANTY CORPORATION
1610 K Street N.W. NAtional 1403

APARTMENTS—Unfurnished 67
Post Classified Ads.—National 4205.
(Continued.)

PARK RD. NW., 1445—THE ALTON.
1 room, kit., din., bath $40.00
2 rms., kit., din., bath $50.00
3 rms., kit., din., bath $65.00
Free refrigeration. Elevator. Res. Mgr.

4-BEDROOM APT.
Living room, dining room, reception hall, kitchen, bath. Three exposures. $90.00.
SEE RESIDENT MANAGER.
FONTANET COURTS
1400 FAIRMONT ST. NW. CO. 0336.

THE WESTMORELAND
2122 California St. N.W.
5 rooms, kitchen and bath $102.50
ELECTRIC REFRIGERATION.
Excellent cafe, electricity included in rent. 24-hour elevator and switchboard service. Manager on premises
LINKINS CO., 1733 De Sales St.

APARTMENTS—Unfurnished 67
Post Classified Ads.—National 4205.
(Continued.)

THE ALBEMARLE
Two rms., kitchen and bath; electric refrigeration on house current; day and night elevator service; $42.50. Resident Manager, Decatur 2931.

FOR COLORED
1715 OREGON AVE.
Better apartments for colored; conveniently located; within walking distance of downtown.
Front apartments; Southern exposure.
2 rooms, kitchen and bath $42.50
National Mortgage & Inv. Corp.
1004 Vermont Ave. NA. 5833.

COLORED.
1545 6TH ST. N.W.
Desirable 5-room-and-bath apt. $42.50
GEORGE F. HANE, INC.
1422 "F" st n.w. Nat'l 3964.

COLORED—1603 YOU ST. NW.
2 rooms, recep. hall, kit., bath $45
See janitor, in basement, or
A. M. COOPER, 820 11th nw.; NAt. 1332.

Weaver Management Assures Satisfaction

2400 SIXTEENTH ST.
—where you have all a smart town house can offer except investment and maintenance.
1 room and bath $40.00
2 rooms and bath $80.00
3 rooms and bath $150.00
5 rooms, kitchen, bath and porch $250.00

SEDGEWICK GARDENS
3726 Connecticut Ave.
1 room, kitchen, dinette, bath and porch $52.50
2 rooms, sunroom, kitchen and bath $65.00
Electric Refrigeration.

ALTO TOWERS
3206 Wisconsin Ave N.W.
Apt. 8—2 rooms, kit., dinette, bath and porch $57.50
Electric Refrigeration.

CHANCELLOR
214 Massachusetts Ave. N.E.
Near Capitol; refrigeration; 24-hour switchboard and elevator.
2 rooms, kitchen, and bath $52.50
3 rooms, kitchen and bath $59.50

1372 RANDOLPH ST. N.W.
Refrigeration on House Current.
2 rooms, kit. and bath $42.50

8511 GEORGIA AVE.
2 rooms, kitchen, bath $40.00

2812 CONN. AVE. N.W.
4 rooms, kitchen, bath and porch $75.00
Electric Refrigeration.

1640 KALORAMA ROAD
2 rooms, kitchen and bath ... $35.00

POTOMAC PARK
21st and C Sts. N.W.
Overlooking Lincoln Memorial and new bridge; 24-hour elevator and switchboard; refrigeration
2 rooms, kit. and bath $60.00

THE CONARD
1228 Eye St. N.W.
Modern 11-Story Downtown Apartment, Overlooking Beautiful Franklin Park. Refrigeration; 24-hour elevator and switchboard.
1 room, kitchen and bath ... $32.50
2 rooms, kitchen and bath ... $50.00
Resident Manager. NA. 9070.

THE FAIRFAX
1200 E Cap. St.
4 rooms, kitchen and bath ... $40.00

2501 CALVERT ST. N.W.
2 rooms, kitchen and bath ... $60.00
Electric Refrigeration.

1728 CONNECTICUT AVE.
2 rooms, kitchen and bath ... $45.00
Electric Refrigeration.

Washington Building — **WEAVER BROS INC. REALTORS** — DIstrict 9486

Under Management of
H. L. Rust Company
Rust Building, 1001 Fifteenth St. **NAtional 8100**

2633 ADAMS MILL RD.
Pasadena. 4 rooms, kitchen and bath. Electric refrigeration. Resident manager. — $65.00 to $70.00

1425 CHAPIN ST. N.W.
4 rooms, kitchen and bath. — $52.50

1447 CHAPIN ST. N.W.
2 rooms, kitchen and bath, $40.00 to $42.50. 3 rooms, kitchen and bath, $57.50. Electric refrigeration. Resident manager. — $40.00 to $57.50

2205 CALIF. ST. N.W.
Florence Court, West. 4 rooms, kitchen, bath and large reception hall. The arrangement is such that 3 rooms are available for bedrooms. Electric refrigeration. Resident manager. — $82.50 to $85.00

Clifton St., N. W., bet. 13th and 14th
Clifton Terrace. 2, 3 and 4 rooms, kitchen and bath. Electric refrigeration. Resident manager. — $53.00 to $78.00

1763 COL. RD. N.W.
The Imperial. 4 and 5 rooms, kitchen, bath and porch. Electric refrigeration. Resident manager. — $80.00 to $93.00

1954 COL. RD. N.W.
Schuyler Arms. 2 and 3 rooms, kitchen and bath, $57.50 to $75. Electric refrigeration. Resident manager. — $57.50 to $75.00

1736 COL. RD. N.W.
Beverly Courts. 4 rooms, kitchen and bath; 4 rooms, kitchen, bath and porch, and 8 rooms, kitchen, 2 baths. Electric refrigeration. Resident manager. — $80.00 to $125

1368 EUCLID ST. N.W.
The Olympia. 4 rooms, kitchen and bath, $65; 6 rooms, kitchen and bath, $75. Electric refrigeration. Resident manager. — $65.00 and $75.00

1825 F ST. N.W.
3 rooms, kitchen and bath, $60; 4 rooms, kitchen and bath, $62.50. — $60.00 and $62.50

1473 IRVING ST. N.W.
2 rooms, kitchen and bath, $42.50 to $45. Electric refrigeration. Resident manager. — $42.50 to $45.00

1410 M ST. N.W.
The Iroquois. 3 and 4 rooms, kitchen and bath. Electric refrigeration. Resident manager. — $58.50 to $70.50

1316 N. H. AVE. N.W.
3 rooms, kitchen and bath, $65 to $77.50; 4 rooms, kitchen and bath, $65 to $80. — $65.00 to $80.00

2101 N. H. AVE. N.W.
Wakefield Hall. Switchboard service, electric refrigerators, ventilated halls, shower and tub baths. 4 rooms, kitchen and bath, $80 to $85. POtomac 5524. Resident manager. — $80.00 to $85.00

9th & N. Y. AVE. N.W.
The Mount Vernon. 2 rooms and bath; 2 rooms, kitchen and bath. — $30.00 to $35.00

1417 PARK ROAD.
The Goodwin. 4 rooms, kitchen and bath. — $45.00 to $55.00

2530 Q ST. N. W.
3 rooms, kitchen and bath. Electric refrigeration. Resident manager. — $50.00 and $55.00

1717 R ST. N.W.
Rocksboro. Electric refrigeration on house current. Elevator. 1 room and bath, $26.50; 1 room, kitchen and bath, $31.50 and $32.50; 2 rooms, kitchen, reception hall and bath, $47.50 to $50. Resident manager. — $26.50 to $50.00

1414 V ST. N.W.
1 room, kitchen and bath, $27.50. 2 rooms, kitchen and bath. 3 rooms, kitchen and bath, $45. Electric refrigeration. Resident manager. — $27.50 to $45.00

124-131-133 WEBSTER ST.
2 rooms, kitchen, dinette, bath, inclosed porch. Electric refrigeration. Resident manager. — $45.00 to $50.00

1831 2d ST. N.E.
The McKinley. 1 room and bath, $27.50; 2 rooms, kitchen, dinette and bath, $47.50; 3 rooms, kitchen and bath, $57.50. Refrigeration on house current. Resident manager. — $27.50 to $57.50

5504 7th ST. N.W.
The Comfort. 3 rooms, kitchen and bath. Electrical refrigeration. — $45.00

5509 9th ST. N. W.
1 room, kitchen and bath with Murphy bed, $35. Electric refrigeration on house current. Resident manager. — $35.00

1307 12th ST. N.W.
The Tremont. 1 room, kitchen and bath, $25.50; 2 rooms, kitchen and bath, $40. Manager. — $25.50 and $40.00

2400 13th ST.
The Marne. 2 and 3 rooms, kitchen and bath. Electric refrigeration. Resident manager. — $42.50 to $50.00

2514 14th ST. N.W.
Clifton Manor. 1 and 2 rooms, kitchen, bath. Electric refrigeration. Resident manager. — $35.00 to $50.00

1016 16th ST. N.W.
3 rooms, kitchen and bath. Electric refrigeration. Resident manager. — $65.00 to $85.00

1801 16th ST. N.W.
Somerset House. 2 and 3 rooms, kitchen, bath. Electric refrigeration. Resident manager. — $64.00 to $85.00

1750 16th ST. N.W.
The Ambassador. 2 rooms, kitchen and bath. Electric refrigeration. Resident manager. — $60.00 to $62.50

2839 27th ST. N.W.
The Woodbine. 2 rooms, kitchen and bath, $45; 3 rooms, kitchen and bath, $55. — $45.00 and $55.00

We will be glad to furnish a list of larger units ranging in price from $100 to $300 per month.

APARTMENTS—Unfurnished 67
Post Classified Ads.—National 4205
(Continued.)

BRIGHTWOOD COURTS—5320 8th st. nw. Two rooms, kitchen, dinette and bath; $42.50 up; elec. refrigeration on house current; apts. large, attractive and newly decorated; large closet space; well-kept building and spacious grounds; conveniently located.

FLATS for RENT 69
Post Classified Ads.—National 4205.

8 BUILDING LOTS, close to 42d and Jenifer sts.; assessed at 45 cents a ft.; will sell for less than 25 cents a ft.; all improvements in. H. G. Schirmer, Nat. 7142; eves., Col. 3690-W.

OFFICES for RENT 70
Post Classified Ads.—National 4205

CHANDLER BUILDING
1427 EYE ST., in the heart of the Financial District. Featuring small offices with secretarial telephone service to handle calls in your absence. Also large undivided space. Low rentals.
SHANNON & LUCHS CO.,
1505 H st. nw Nat. 2345.

STORES for RENT 73
Post Classified Ads.—National 4205

2112 PA. AVE. NW.—Shop; will redecorate; $35. Shannon & Luchs.

HOUSES—Rent—Furnished 74
Post Classified Ads.—National 4205.

STUDIO HOUSE, ARTISTICALLY FURnished, vicinity Cabin John, Md.; 25 minutes to city; 7 rooms, bath, garage. Wooded glen, rock garden, lily pool—overlooking Potomac River. Lease for one year or longer, $90 per month. Hot-water heat; city electricity; electric pump. Furnishings include piano, radio, Frigidaire. Inspect by appointment Sunday. ADams 5880, or DIXIE REALTY CO., NAtional 8880.

4205 MILITARY RD. NW.—8 rooms, 4 bedrooms; garage; piano, elec. washer, &c.; yearly lease. Inquire on premises.

856 WHITTIER PL. NW.—Cool, comfortable, semidetached brick; 5 rooms, $65; 6 rooms, $75; references.

FURNISHED HOUSES ALL SECTIONS.
GIBSON RENTAL BUREAU, INC.,
1731 H ST. NW. NAtional 5578.

HOUSES—Rent—Unfurnished 76
Post Classified Ads.—National 4205

ALLISON ST. NW., 813—6 rooms, bath; excel. cond.; garage; cont. h. w., Frigd.; porches; newly dec.; $50. Dist. 4072.

BUNGALOW—Modern; 6 large rooms; fine condition; pink tile bath, with shower; oak floors, mirror doors, cedar closets, fireplace; large front porch; dinette, with furniture; large pantry; garage; 16th st. bus; $55; Indian Spring Park, Md. COL 7571; evenings, SH. 3471.

GET OUR for rent list of modern homes and apartments, reasonably priced. John F. Donohoe & Sons, 314 Pa. ave. se.

MODERN HOMES and bungalows in Chevy Chase and other city and suburban sections at reduced rentals. Free auto for inspection. L. D. Measell. CL. 4733.

NEW HOUSE—8 rooms, built-in garage; large lot; beautiful location; reasonable. 4960 Chesapeake st. nw.; PO. 3014.

TAKOMA PARK, MD.—6-room bungalow, with garage; $50; near schools, stores, transportation. Apply Takoma Park Bank Bldg., or call SH. 2600.

6-ROOM modern home; west of 14th st., nr. Park rd.; fine cond.; $50. CL. 4854.

NEAR WALTER REED HOSPITAL.
Most desirable home of 8 rooms (4 bedrooms), sleeping porch, 2 other porches; h.-w. h.; large lot; blooming shrubs; garage; $70 month. National 1581.

4326 RIVER ROAD NW.
Semidet. brick; 6 r., b., 3 porches; h.-w. h.
BRODIE & COLBERT, Inc., Nat. 8875.

$100.00 2110 O ST. NW.—13 rooms and 2 baths, electricity and h.-w. h. $100.00 per month.
WASHINGTON LOAN & TRUST CO.
Real Estate Dept. NA. 3440.

SUBURBAN for RENT 78
Post Classified Ads.—National 4205.

ATTRACTIVELY furnished 9-room, 3-bath and lavatory, cool house, in new condition, located Cherrydale, Va., half hour from city on private lane; garage. House equipped with radio and Frigidaire. Call Herndon 98.

BUNGALOWS—Modern nearby Va. and Md.; 5 rms. and bath to 8 rms. and bath; $35 to $50. Auto service free. LESLIE D. MEASELL. CLeveland 4733.

SHORE—Waterfront—Rent 81
Post Classified Ads.—National 4205

COLONIAL BEACH, VA.—Lackawanna Cottage. Bancroft avenue; 6 rooms, bath; electricity; city water; porch; wk., mo. or season. Mrs. Mary D. Massey.

WANTED—TO RENT 82
Post Classified Ads.—National 4205.

WANTED TO RENT AT ONCE—4, 5 and 6 room houses and bungalows in Hyattsville, Riverdale, Mount Rainier, Takoma Park or other nearby sections.
O. B. Zantzinger Co., 945 K nw. NA. 5371.

FURNISHED APT.—2 or 3 room, near downtown, for 3 gentlemen; permanent. Box 187, Washington Post.

RENT OR SUBLET—Furnished apt., northwest section; 2 gentlemen; not over $50. Box 186, Washington Post.

WE SPECIALIZE IN RENTING.
List Vacancies Today. Clients Waiting.
ACME RENTAL SERVICE. Dist. 6285.

Property Owners? Want Activity—Results—Service? List With
WAGGAMAN-BRAWNER REALTY CORP.
1700 Eye St. ME. 3860.

HOUSES for SALE 86
Post Classified Ads.—National 4205.

NEW 2-story det. brick house; liv. room, 14x20; entrance hall; price, $7,650; open daily and eves. Turn off Wis. ave. on Chevy Chase blvd. (4 blocks south Bradley lane). Marlow-Beech. ME. 1170.

$7,500—CLOSE to 15th and Harvard sts.; 10 rooms, bath; 2 garages; modern; will sacrifice to close estate; no better location in city to rent rooms. H. G. Schirmer, Nat. 7142; eves., Col. 3690-W.

$8,750—PARK ROAD NW.
Near 18th st.; 3-story brick home; 8 rooms and bath; modern; in good condition; will consider smaller house in exchange.
A. C. HOUGHTON & CO., Realtors.
1516 H st. nw. Dist. 7536-7537

FOR DESIRABLE HOUSES—
REASONABLY PRICED, CALL THE MUNSEY TRUST CO., NAT. 8080.

SACRIFICE BY OWNER.
2141 30th st. ne.—5-room modern bungalow, large lot $5,750
3 K st. ne.—10-room brick, 2 baths, modern $5,250
Phone Nor. 6765 for inspection.

Beautiful New Homes
WEST OF GEORGIA AVE.
6, 7 and 8 rooms, 2 bath. Sample open to 9 p. m. 1316 Rittenhouse st. nw. (straight out 13th st. to Rittenhouse). The club room is a beauty. Come out and see the difference. (Sample completely furnished.)
WAPLE & JAMES, INC.,
1226 14th St. N.W. DIst. 3347.

Near East Capitol St.
$5,000.
$500 cash—balance monthly.
Located near Lincoln Park; modern brick home, 9 large, comfortable rooms, bath, hot-water heat, electricity; rear yard; 2-car garage.

Near Roosevelt High School
$5,950—Easy terms.
Reconditioned throughout; cozy brick home, 6 rooms, bath, electricity, hot-water heat; close to cars, schools, stores and transportation; rare bargain.

Downtown Northwest
$7,750—Easy terms.
Substantial brick home, 6 bedrooms, 2 baths, hot-water heat, electricity; newly decorated; walking distance downtown; most desirable bargain; now vacant.

Near Million-Dollar Bridge
$7,950—Easy terms.
Delightful, high-class location; brick residence, 6 well-planned rooms, bath, electricity, hot-water heat, porches, built-in garage. Owner paid $13,500; must sell at once.

McKEEVER-HARTUNG CO.
NA. 4750. Shoreham Bldg. NA. 2232.

HOUSES for SALE 86
Post Classified Ads.—National 4205.
(Continued.)

FOR DESIRABLE HOUSES—
REASONABLY PRICED, CALL THE MUNSEY TRUST CO., NAT. 8080.

1436 MONROE ST. NW.
A repossessed house now for sale at $3,000 less than the new price; 6 rooms and bath; built-in garage; in new condition; open every morning; representative on premises; reasonable terms.
EDWARD M. WILLIS.
1405 K st. nw. Nat'l 7479.

OPEN—5525
Nebraska Ave. N. W.
Repossessed beautifully renovated detached, all-brick Colonial home. Well built and planned, in one of the best and most convenient new home blocks in Chevy Chase, D. C. Contains 6 large rooms, 2 baths, first floor lavatory, finished attic. An excellent value at
$10,950
Brodie & Colbert, Inc.
1707 Eye St. N.W.
NAtional 8875

JUST COMPLETED
3525 ORDWAY ST.
CLEVELAND PARK
$17,500— Here is a home that will certainly arouse your enthusiasm; one that any discriminating buyer will be proud to own. *Detached*, all brick, stone facade; 9 large rooms, including study and 5 *bedrooms*; 2 *baths* and extra lavatory; gas heat; big, finished basement; 2-car brick garage; lot 50x137.50. See it at once.
From Conn. Ave. west on Newark St. to 34th St., north to Ordway, west to house.
Open All Day Wednesday
Daily 2 to 9

4616 CHESAPEAKE St.
AMERICAN UNIVERSITY PARK
A NEW HOME
$9,750— In one of highest sections of Washington, several blocks from Mass. Ave. Lovely all-brick colonial on lot 192 feet deep. Center entrance, large rooms; fireplace; beautiful bath and extra lavatory and toilet; garage. Must be seen to be appreciated. Drive north from Mass. Ave. on 46th St. to Chesapeake St. and west to house.
Open All Day Wednesday
Daily 2 to 6
BOSS & PHELPS
Realtors

COLORED—OPEN.
1243 Kenyon st. nw.; 10 rooms, 2 baths; h.-w. h.; open 5 to 9 p. m. DEc. 1160.

COLORED.
FAIRMONT HEIGHTS
6 rooms and bath; a. m. i.; h.-w. h.; electricity; 100-feet front; $3,750; $250 cash, $25 a month.
AUSTIN M. COOPER.
820 11th st. nw. Nat. 1332.

LOTS for SALE 89
Post Classified Ads.—National 4205

TWO LOTS, 16x80, for sale, North Payton st., Alexandria, Va. Apply to owner, 910 D st. ne., Washington, D. C.

SUBURBAN for SALE 90
Post Classified Ads.—National 4205.

TAKOMA PARK bargain; new 2-family home, $6,850. Morrison Agency, 2d floor, Citizens Bank, Takoma, Md.; Shep. 3444.

A RARE OPPORTUNITY,
EXCLUSIVE WITH REAL CHARM.
Colonial home of 7 rooms, beautiful stairway, 4 bed rooms, large lot, built-in garage; excellent location. Price and terms below comparison.
J. M. Earnest, 3821 34th, Mt. Rainier, Md.

$15,000.
BEAUTIFUL SUBURBAN HOME.
New-house condition, a. m. i.; 7 rooms, 2 tiled baths, all-electric kitchen, G. E. oil furnace; stone fireplace, 3-car garage, maid's quarters, stable and chicken house; 5 to 20 acres available; will consider trade or desirable town house. Call Kensington 367 or office, DIst. 9775. J. Conger, Newport Mill Rd., near Kensington, Md.

SEVEN-ROOM DWELLING, IN HERNDON, Va. Four bedrooms, sitting room, dining room, reception hall and kitchen, in first-class condition; electric lights, well in back porch, double garage, good barn and chicken houses, seven and one-half acres of land in high state of cultivation. Five minutes' walk from r. r. station, one-half mile from hard surface highway; $4,500; most reasonable terms. For further information apply to E. BARBOUR HUTCHISON, atty. for owner, 1400 H st. nw.

HOMES AND FARMS
In nearby Va. on easy terms.
H. W. HILBERT, Leeway, Va.; Wal. 8652.

ACREAGE for SALE 92
Post Classified Ads.—National 4205.

TIMBER LAND—$10 an acre; 15 miles from District line.
O. B. ZANTZINGER CO., 945 K N.W.

UNUSUAL home site; 7 acres; 10 miles out in Md.; large frontage on main highway; high elevation; lovely view. Here you may enjoy privacy without isolation. Frame bldg. that could be remodeled; several acres forested with beautiful, old oaks; deep well, elec. pump; fruit trees and grapes. Phone Cleve. 3640.

FARMS—LAND for SALE 93
Post Classified Ads.—National 4205

LARGE LISTING farms, suburban and waterfront property. R. D. Lillie, 238 Carroll st., Takoma, D. C. GE. 3300.

$75 DOWN—26 acres of woods on State road; 19 miles D. C.; $825. Nat. 3753.

7 ACRES ON river; 35 miles D. C.; close to good road; $1,200; terms.
2 acres; 7-room house; all modern; good outbuildings; on pike; 25 miles D. C.; price $4,300; $300 cash, $40 a mo.
Modern house and barber shop combined; all tools and equipment; in good town; $4,000; $1,000 cash; terms.
Lunch business; in good town; up-to-date equipment; also filling stations, &c.; prices reasonable and terms. Phone or write for appointment, HERN. 133.
PAUL T. POWELL, HERNDON, VA.

10 ACRES good land, 7-room house; plenty outbuildings; fine orchard; nice view; on macadam highway, 18 mi. from Washington; price, $2,500.
195-acre mountain farm; 70 acres fertile, tillable land; over 100 acres good timber; large mountain stream flows through this place; comfortable log house; 2 barns, poultry houses; fine spring and stone spring house in yard; 3 mi. from railroad town; price only $2,500.
Good 83-acre farm; on gravel road; electricity; price, $3,500.
180 acres; 20 mi. from D. C.; mostly in timber; fine stream; within 1 mile of hard road; $2,500.
Many other bargains also. R. C. PRINTZ, Herndon, Va. Phones: Office 69, home 51-J.

SHORE—Waterfront—Sale 95
Post Classified Ads.—National 4205.

COTTAGE oppo. Beverly Beach; completely furn.; water, elec., accessories; bargain. Pot. 2581-J.

COTTAGE—Sylvan Shores, South River; complete plumbing system; fireplace; screened; shade trees; will rent. 1600 A st. ne.

WILL SACRIFICE 5-room bungalow, opp. West River, adjoining Beverly Beach. Phone Annapolis 626-R, W. T. Moon.

SEVERN RIVER SECTION.
Modern house, 6 rooms, bath, pantry, gas and electricity. Fine fishing and crabbing. 200 ft. from water. Must sacrifice; cheap. E. E. VANOUS, R. F. D. 3, Box 65, Annapolis, Md.

WANTED—REAL ESTATE 96
Post Classified Ads.—National 4205.

LOTS wanted (2); in suburb or on water front; not over 35 miles from Washington. Box M-144, Washington Post.

I PAY CASH for D. C. real estate; immediate settlement. Call Dist. 4509.
E. A. GARVEY, 1126 Vermont ave. nw.